2 CENTS PAY NO MORE!

Chicago Daily Tribune

THE WORLD'S GREATEST NEWSPAPER

FINAL

VOLUME XCVI.—NO. 46 C (REG. U. S. PAT. OFFICE. COPYRIGHT 1937 BY THE CHICAGO TRIBUNE.) TUESDAY, FEBRUARY 23, 1937.—28 PAGES THIS PAPER CONSISTS OF TWO SECTIONS—SECTION ONE PRICE TWO CENTS IN CHICAGO AND SUBURBS ELSEWHERE THREE CENTS

TIE N.Y. MURDER TO POLITICS

Rich Greek Gambler Dines Wally on Riviera

SENATORS RUSH RETIREMENT PAY FOR HIGH COURT

Map New Strategy on Packing Plan.

An Anniversary Issue

Washington's birthday orators in Chicago make Supreme court issue their theme, citing first President's advice against change by usurpation. Details on page 5.

Hitler's move to impose a single church upon Germany furnishes a text for the opponents of legislation proposed by President Roosevelt to pack Supreme court. Details on page 4.

BY CHESLY MANLY.
[Chicago Tribune Press Service.]

Washington, D. C., Feb. 22.—[Special.]—While voting to postpone until March 9 the public hearings on President Roosevelt's judiciary reorganization bill which would permit him to pack the Supreme court with six New Dealers, the senate judiciary committee today reported favorably the Sumners bill authorizing voluntary retirement on full pay of Supreme court justices 70 years old. Full pay would be $20,000 a year.

Edward A. O'Neal.

The strategy of the administration leaders is to rush the voluntary retirement measure, already passed by the house, to final action in the senate, this week if possible, in the hope that two or more of the six justices now over 70 years old will take the hint and leave the bench.

After the passage of the voluntary retirement bill hearings will begin on the President's plan to appoint a new justice for each member of the court over 70 who refuses to retire.

Delay on "Cracking Down."

The administration then will wait "a reasonable" period of time, thirty to sixty days, according to senators with the best information, and if none of the present members of the court takes advantage of the retirement privileges the President again will "crack down" on the judiciary, reminding congress that the justices have had their opportunity. Then the final drive to put over the "packing" bill will begin.

While the meeting of the judiciary committee was in progress, Secretary of Agriculture Henry Wallace took Edward A. O'Neal of Chicago, president of the American Farm Bureau federation, and other leaders of that group to the White House, where the entire legislative program demanded by the farmers was discussed. It was expected that the farm bureau federation would come out with a statement indorsing the President's plan to pack the Supreme court and thus offset the opposition already expressed by the National Grange, oldest nonpartisan farm organization.

O'Neal Noncommittal.

However, Mr. O'Neal was noncommittal on the Supreme court scheme, saying:

"The American Farm Bureau federation has taken no action on the President's plan for judical reform. Some state organizations are for it and some are against it.

"We talked to the President about our whole agricultural legislative program, including finances, crop insurance, tenant farming and crop control. The constitution and the federal judiciary reform issue was up for discussion as part of the whole legislative program, but there was no consensus expressed during the conference."

Seeks Farm-Labor Aid.

The administration is appealing primarily to organized labor and the farmers for support of the President's scheme to pack the Supreme court, but so far most of the farmers have been openly hostile or noncommittal. Organized labor, however, has acceded to the President's wishes and both the A. F. of L. and John L. Lewis' organizations are circularizing

[Continued on page 4, column 6.]

NEWS SUMMARY

of The Tribune [And Historical Scrap Book.] Tuesday, February 23, 1937.

DOMESTIC.

Jersey politics figures in investigation of New York union chief's slaying. Page 1.

State trooper tells of fatal fight with prisoner, 64. Page 1.

Settle strike in Detroit plant where boss also sat down. Page 1.

Proposed new marriage law in Wisconsin will require Wasserman tests for both man and woman. Page 3.

Heads of automobile workers' union, announce next objective is Chrysler plants. Page 3.

President of bar sees tyranny the outgrowth of Supreme court packing. Page 4.

Flood followed by blizzard in Illinois and Wisconsin leaves hundreds homeless and suffering. Page 9.

Federal jury convicts five more in Kansas City vote frauds. Page 13.

Hal Foust concludes truckers deserve a better break after national survey of highway trafic; need uniform regulation. Page 18.

FOREIGN.

Rich Greek gambler looms as rival of ex-king for affection of Mrs. Wallis Simpson. Page 1.

Laborites attack request for new expenditure of $700,000 for coronation in house of commons. Page 6.

Spanish militiamen carry battle against rebels into streets of Oviedo, northern Spain. Page 7.

Troops rushed to Vienna after 28 are hurt in riotous welcome to Nazi diplomat; 1 dead, 200 jailed. Page 7.

Vancouver's shipping extends to seven seas; builds new vessels in race to capture more markets. Page 13.

WASHINGTON.

Senate committee sends bill providing retirement pay for Supreme court justices to the floor. Page 1.

Hitler's state church used as warning by opponents of President's plan to pack Supreme court. Page 4.

House moves for speedy action on bill to replace outlawed soft coal regulation act. Page 9.

Representative James P. Buchanan, chairman of house appropriations committee, dies at 73. Page 12.

LOCAL.

C. I. O. upsets new sit strike peace move; "Doublecrossed!" says plant owner. Page 1.

Park policeman killed by car as he directs trafic. Page 2.

American "clothespin drinking" deplored by official of liquor dealers' association. Page 5.

Washington's birthday speaker uses first President's own words to attack plan to pack Supreme court. Page 5.

Four new airliners ordered by Transcontinental and Western Air to be commercial versions of army bombers. Page 11.

Hugo P. Uhlemann, wealthy furrier, found shot to death in apartment; note reads, "I am very sick." Page 12.

Park board booklet analyzing "peg levy" need ready to be laid on legislators' desks today. Page 18.

SPORTS.

Ninety fights in three rings at tournament of champions tonight. Page 19.

Fairy Hill wins $50,000 Santa Anita Derby; Military second. Page 19.

J. Lou Comiskey finds he raised Cain an extra $1,000. Page 19.

Notre Dame quintet to meet Marquette tonight. Page 20.

Brooklyn Dodgers give Lindstrom unconditional release. Page 21.

EDITORIALS.

Senator Wheeler's Outline of Autocracy; On Getting About in Cities; In the Public Interest. Page 8.

FEATURES.

Crossword puzzle. Page 10.
Deaths, obituaries. Page 12.
News of society. Page 15.
Movie review. Page 15.
Radio programs. Page 17.
Experimental farm diary. Page 23.

FINANCE, COMMERCE.

Elevated lines ask bids on trains of new type. Page 22.

Marshall Field to pay off back dividends; 1936 profit soars. Page 22.

Butler Brothers profit higher. Pure Oil reports decline. Page 22.

Warns government facing trouble in FHA loans. Page 22.

Senate committee studies vast fund for social security plan. Page 22.

Metal prices soar abroad due to armament; stocks follow. Page 22.

Foreign wheat markets mixed in quiet trading. Page 23.

Want Ad index. Page 23.

Average net paid circulation
JANUARY, 1937
THE CHICAGO TRIBUNE
DAILY in excess of 800,000

EX-STABLE BOY CALLED RIVAL OF EXILED KING

Admirer 'Rushes' Edward's Fiancee.

BY SAM BREWER.
[Chicago Tribune Press Service.]
(Picture on back page.)

CANNES, France, Feb. 22.—Edward, the duke of Windsor, has a would-be rival for the affections of Mrs. Wallis Warfield Simpson in the person of Nicolas Zographos, famous Greek gambler, who has become her ardent admirer.

This news has had the Riviera humming with gossip since a party ten days ago, when Zographos sat next to Mrs. Simpson at her table, danced with her, and would not quit her side until she rushed home for the nightly phone call from Enzesfeld, Austria, where the former king of England is in voluntary exile.

Appear at Cafés Together.

There has not been the slightest evidence of any change in Mrs. Simpson's affection for the ex-king, but she has appeared on two or three occasions with Zographos at restaurants here.

Mrs. Simpson is continuing to shop at establishments of smart dressmakers and jewelers, presumably for her trousseau, but Riviera residents confidently predict that she will never marry Edward. Interrogated, these residents shrug their shoulders and say, "Wait and see!"

If pressed for explanations, they admit that no concrete evidence exists to support their predictions, but insist that time will tell they are right.

Zographos, who is in his middle forties, is not especially handsome, but is said to have remarkable charm. He retired from active gambling three years ago with a fortune reported to be $25,000,000. Many of his relatives still gamble for him and he is said to have a share of every baccarat game played in French casinos.

Has Social Aspirations.

During his gambling career he attended strictly to business and never mixed socially with his clients. He dined nightly with one or two business associates — always the same ones. Since his retirement from active gambling he has acquired social aspirations.

"He never wastes time," say those who know him. "He gets what he goes after—always."

On Feb. 12 Henry Clews, youthful American resident of Cannes, gave a dinner for Mrs. Simpson at one of the leading restaurants. Among the twenty-three guests were Zographos and his favorite nephew, who plays for him at a casino here.

Ears were pricked up in Cannes at news that Zographos sat next to the guest of honor, for at least half a dozen others normally would have been placed ahead of him. And the Riviera notices such points!

One rumor had it that Zographos inspired the party, but did not give it himself because he did not feel in a position to invite Mrs. Simpson. A storm was created when a news photographer managed to snap a picture of Mrs. Simpson dancing with Zographos. The photographer escaped with his plates.

CLEANED OUT KING MANUEL.

If Nicolas Zographos, the former Athens stable boy who learned the French language in a Cairo dive, feels that he can win the heart of Mrs. Simpson, he may be counting on the star of fortune which shone on him for so long behind the green tables.

Around Deauville, France, they still talk about the night in 1929 when he cleaned out King Manuel of Portugal, André Citröen, "the Henry Ford of France," and August Homburg, the Parisian banker, and then ordered a bottle of champagne with no more show of satisfaction than one of those animated figures they use in show windows of which onlookers are reminded when they watch his deliberate movements.

At the height of his gambling career, Zographos had a lucky streak which lasted thirty consecutive nights, seldom winning less than $500,000 a night. At the tables he talked in monosyllables and his voice sounded as if he had a cold. His impassiveness bordered on grouchiness.

[Continued on page 6, column 3.]

HATCHING VULTURES

Copyright, 1937, by Chicago Tribune

Trooper Tells of Fatal Fight with Man, 64

(Pictures on Page 13.)

Somerset, Pa., Feb. 22.—[Special.]—Police had trouble handling Frank C. Monaghan, 64 year old hotel keeper, when they arrested him in Uniontown last fall on a charge of driving while intoxicated. He stabbed the arresting officer, Detective John C. Wall, but finally was lodged in jail.

The elderly prisoner still was belligerent the next day when officers questioned him but they subdued him with a "third degree" that killed him, it is charged. He died shortly after his drubbing in which doctors said he incurred fractures of the skull, nose, and jaw, and eleven fractured ribs.

Spectators Stand on Chairs.

Today a strapping young state trooper, on trial for the hotel proprietor's murder, described how he manhandled the old man during the jail fracas which resulted in the indictment of five policemen and District Attorney James A. Reilly and his assistant.

Spectators stood on their chairs to watch the officer, Stacey Gunderman, who was suspended for his part in what his superior termed "a most atrocious crime against justice," willingly demonstrate how he threw the 64 year old man over his head, jumped on him, and struck him in the face. The young man said he acted in self-defense.

Gunderman used a brother officer graphically to show how he defended himself. Expertly seizing Sergt. James Pierce with a jiu-jitsu hold, the burly defendant tossed him into the air. Pierce came down with a thud, lay still for a moment, and then was led out of the room for air.

Strikes Prisoner in Face.

The courtroom was quiet as Gunderman told the story of how the old man died while being questioned.

"He jumped on my back," the officer related, "but I threw him over my head with a jiu-jitsu hold. Then I jumped on him, my knees hitting him in the ribs and chest.

"He rolled out from under me but I pinned him down on the hard surfaced floor. I kept on top of him. He kicked me and I hit him twice in the face. He staggered back against the wall and fell down.

"I got him up and put him in the washroom. I had him there a couple of seconds to wash the blood from his face. He was standing by the wash bowl, leaning on it. When I went to get a towel he fell. He evidently fainted or something."

"Was it necessary to jump on him?" asked Attorney General Charles J. Margiotti, prosecuting the case.

"He was a vicious man," the trooper replied.

Glacier Sets Speed Mark; Five Miles in Four Months

FAIRBANKS, Alaska., Feb. 22.—(AP)—The reported five mile advance of Black Rapids glacier in the last four months is a world speed record for glacial movement, Geologist Ernest N. Patty said here today. Patty, former dean of the University of Alaska school of mines, told interviewers the glacier's reported movement averages about 220 feet a day.

THE WEATHER

TUESDAY, FEBRUARY 23, 1937.

[Central Standard Time.]

Sunrise, 6:34; sunset, 5:33. Moon sets at 5:51 a. m. tomorrow. Venus and Saturn are evening stars. Mars is a morning star.

CHICAGO AND VICINITY: Partly cloudy Tuesday and Wednesday; slowly rising temperature; moderate west and southwest winds Tuesday.

ILLINOIS: Partly cloudy extreme north, cloudy and unsettled south and central Tuesday and Wednesday; slowly rising temperature.

TRIBUNE BAROMETER.

TEMPERATURES IN CHICAGO

For 24 hours ended 2 a. m. Feb. 23:
MAXIMUM, 1 P. M. 20
MINIMUM, 8:30 A. M. 12

3 a. m.	17	11 a. m.	16
4 a. m.	17	Noon	18
5 a. m.	16	1 p. m.	20
6 a. m.	15	2 p. m.	20
7 a. m.	13	3 p. m.	19
8 a. m.	13	4 p. m.	19
8:30 a. m.	12	5 p. m.	19
9 a. m.	13	6 p. m.	18
10 a. m.	15	7 p. m.	18

Unofficial—
8 p. m. ... 16
9 p. m. ... 14
10 p. m. ... 15
11 p. m. ... 15
Midnight ... 14
1 a. m. ... 14
2 a. m. ... 13

For 24 hours ended 6:30 p. m. Feb. 22:
Mean temperature, 16; normal, 28; excess for February, 46 degrees; excess since Jan. 1, 141 degrees.
Precipitation, trace; precipitation since Feb. 1, .62 of an inch; deficiency for February, 1.11 inches; precipitation since Jan. 1, 2.91 inches; deficiency since Jan. 1, .72 of an inch.
Highest wind velocity, 26 miles an hour from the west at 6:58 p. m.
Barometer, 6:30 a. m., 29.72; 6:30 p. m., 29.88.

February 23, 1936:
Maximum temperature, 47; minimum, 30; mean, 38; cloudy; precipitation, none.

[Official weather table on page 12.]

Settle Strike Where Detroit Boss Also Sat

(Pictures on back page.)

Detroit, Mich., Feb. 23 [Tuesday].—(AP)—Alfred R. Glancy, volunteer mediator, announced the settlement early today of the four day sitdown strikes of President Walter L. Fry and 110 of the employés of the Fry Products company.

Glancy, until 1930 president of the Oakland Motor Car company and vice president of the General Motors corporation, in a statement said:

"The strike was settled at midnight after a four hour discussion with representatives of the company's employés. We will not mention the terms of the settlement. All we have to say is that it has been amicably settled by both parties and work will be resumed Thursday.

First Employer to Sit Down.

"All parties have agreed to refrain from making any further statements or discussing the terms of the settlement."

Previously Fry, who achieved the distinction of being the nation's first employer to engage in a sitdown strike when his employés sat down, had said he was in search of some method to end the epidemic of sitdown strikes by labor.

"First," he said, "I want to work out some plan to prevent this thing ever happening again in my own plant.

"We must do more than organize, however. There is something basically wrong when workers who have been as close to me as my own family can be turned against me overnight. I'm not interested in any organization to fight labor, but I will take off my hat and coat to fight for labor."

Begin Sitdown Friday.

Fry's company is Fry Products, Inc., which manufactures automobile seat covers. Approximately 110 of the 350 employés, most of them women, began a sitdown strike Friday.

Fry, president and chief salesman, began his own sitdown strike at the same time, announcing to his employés that "if you won't work, then I won't go out and get orders to provide you with work."

"In this strike of mine," Fry said, "I have tried to demonstrate to my workers, who seem to believe that I can't get along without them, that they can't get along without me, either."

Charge C.I.O. Double Cross on 'Sit' Parley

Representatives of the strikers and of the company were speeding to Springfield early today for a peace conference with Gov. Horner in the sitdown strike of the Fansteel Metallurgical corporation plant at North Chicago.

But the company representatives, when informed as they boarded an Illinois Central train here that the sitters' delegation is composed of Committee for Industrial Organization leaders, exclaimed that they had been double crossed. Robert J. Aitchison, president of the company, said the company representatives would never meet with the C. I. O. group, even if refusal meant failure to see the governor.

Company Proposes Parley.

With the strike in its sixth day yesterday, Aitchison telegraphed Martin P. Durkin, director of the Illinois department of labor, who was in Springfield conferring on the strike with the governor, proposing that a committee of three company men meet with the governor and a committee of three actual sitters. Aitchison emphasized that no outsiders [meaning professional labor organizers representing the C. I. O.] be present.

On receiving the message the governor issued an invitation for a conference at Springfield at 11 a. m. today. Aitchison accepted and left for Chicago with Dr. Frank H. Driggs, the company research director, and H. A. Anslem, plant superintendent, to take a train to Springfield.

Meyer Adelman, C. I. O. organizer, conferred with Thurlow Lewis of Springfield, counsel for the Illinois division of the United Mine Workers of America, who came here yesterday to join the strike's board of strategy, and Joseph Jacobs, attorney for the strikers' union. After a half hour telephone conference with Durkin they accepted the invitation.

Pick C. I. O. Representatives.

The three then drove to the plant and told the sitters of the plan. The sitters, however, instead of naming three of their own number, approved the three C. I. O. men as their representatives in the parleys. These three then started to Springfield by automobile.

The governor's invitation duplicated the situation of last Saturday night. At that time Aitchison said the company would confer with the governor and a committee from the ranks of the actual sitters. But when Adelman insisted on representing the sitters Aitchison declined the invitation. Last night, however, Aitchison accepted, in the belief, he said at the station, that the sitters would speak for themselves.

Aitchison and his group, when informed of the C. I. O. coup, only had two minutes to decide whether to go on to Springfield or cancel the trip. They decided to go on, they said, to show good faith.

Two more strikers left the plant last night, Chester Hook and Edward Lindberg, both of Waukegan. There are believed to be about seventy strikers in the plant. They are members of the Amalgamated Association of Iron, Steel and Tin Workers and are demanding recognition of the union, a C. I. O. affiliate. Distributor points for automobiles and fine wire for radio equipment are manufactured in the $1,500,000 plant.

Cat Raising Launched as New Industry in Japan

TOKIO, Feb. 22.—(AP)—The Japanese government went into the cat raising business today to provide women with warm but inexpensive fur coats. Under the direction of the department of agriculture, farmers will be taught how to raise cats as a sideline. The skins will be processed under government supervision for eventual manufacture of coats.

Protection for Job Seekers

Save time and money and avoid disappointment when you look for a job. Read the help wanted ads in the Tribune every day. Tribune help wanted ads are placed by reliable employers and employment agencies. The Tribune's strict advertising regulations protect job seekers from exploitation. Turn to the help wanted ads in today's Tribune now.

INQUIRY AIMED AT UNION FOE OF BOSS HAGUE

Rosoff Still Dodges Jersey Officials.

BY WILLIAM FULTON.
[Chicago Tribune Press Service.]

New York, Feb. 22.—[Special.]—Political reverberations in this city and neighboring New Jersey became evident tonight in the investigation of the murder of Norman Redwood, official of a tunnel workers' union. Mayor Frank Hague of Jersey City, state Democratic boss, ordered authorities to press the investigation.

Frank Hague.

Joseph Fay, one of the most powerful labor leaders in New Jersey and head of the Hoisting Engineers' union, which had been embroiled in a violent jurisdictional fight with Redwood's union, is a political enemy of Hague. The bitter rivalry between the two unions is figuring prominently in the slaying investigation.

On the other hand, heading the inquiry is a Hague henchman, John J. Breslin, prosecuting attorney of Bergen county, New Jersey, in which Redwood was slain last Friday night.

Rosoff Defies Prosecutor.

Meanwhile Samuel Rosoff, millionaire subway builder and a Tammany hall stalwart here, continued his defiance of Breslin, who wants to question him in the slaying.

Rosoff, who was having trouble with Redwood's union and is wanted as a material witness in connection with the slaying, has refused to go to New Jersey on the grounds that the prosecutor would put him in jail. Rosoff's attorney is Jonah J. Goldstein, a former judge of the New York Supreme court.

Rosoff rose from a newsboy to the world's biggest builder of subways. His contracts for this construction work in New York have reached a total of 40 million dollars. Such municipal contracts are usually the result of political affiliations. Rosoff has declared that he contributes both to Tammany hall and to the Republican party.

Vote $25,000 for Inquiry.

The freeholders of Bergen county, at a special session, today blamed New York politics and gunmen for Redwood's slaying. They voted $25,000 for Breslin's investigation and the prosecutor announced that he would ask a detail of six trained detectives from Mayor Fiorello H. La Guardia to help in the inquiry since "New York is responsible."

Redwood, president of the executive board of the Compressed Air Workers' union, local 102, was shot to death in the driveway of his home at Teaneck, N. J. The slayer or slayers fired four shots from ambush as the union official opened the door of his automobile. Then the killers fled in an automobile.

Police found a .38 caliber revolver about 600 yards from the scene of the murder. Tonight it was identified as having been once owned by Carroll Potter, chief of police at Demarest, a town near Hackensack, N. J. Potter, now dead, purchased the gun from a police supply shop in Manhattan.

Tracing of Gun Thwarted.

When the gun was bought it bore a two inch barrel. When the police found it a four inch barrel had replaced the original one so that the ballistic markings would be different from the gun bearing the serial numbers. Four shots from this pistol ended Redwood's life.

Prosecutor Breslin's hopes that the weapon could be promptly traced were shattered tonight when Potter's son, Ben, was unable to shed any light on how the pistol found its way into the killers' hands.

When his father died, young Potter said, he left three pistols, one of which was the property of the Demarest police department. This one, the son said, he returned to the police. The other two he still has in his possession.

Convinced young Potter was telling the truth, investigators said the probable explanation of the mystery was that the police chief bought the weapon used in slaying Redwood for

an unhamed friend instead of for himself.

Breslin holds the theory that a gang of four or five hired killers committed the murder. One of his witnesses is a 12 year old girl who saw several men drive away from the scene in an automobile following a salvo of shots.

Official attention was centered on Rosoff in the early stages of the investigation when authorities learned that members of Redwood's union have been on strike at the Wards Island sewer job, a Rosoff project. Breslin announced he had in his possession an affidavit in which Rosoff was accused of threatening to kill Redwood.

Rosoff insisted, however, that he harbored no ill will against Redwood, and to demonstrate his friendship has offered to pay a reward of $5,000 "for the arrest and conviction of the killer or killers."

Doubt Rosoff Will Cross Line.

Breslin on Saturday issued a warrant for the arrest of Rosoff as a material witness. The contractor was arrested in New York and paroled to the custody of Attorney Goldstein. Tomorrow Rosoff is scheduled to appear before Supreme Court Justice Aaron Levy, when Jersey officials will demand his surrender. The hearing is on a writ of habeas corpus.

Doubt has been expressed, however, that Jersey authorities will be able to "persuade" Rosoff to cross the state line. He is not extraditable as a witness, a fact brought into prominence a few months ago when Gov. Harold Hoffman of New Jersey refused to authorize the extradition to New York of witnesses wanted in the Paul H. Wendel kidnaping case.

Rosoff stayed in his hotel apartment here most of the day today. His only appearance was when he came out of the building in riding togs and went for a short canter in Central park.

GANGLAND 'RIDE' RELATED

New York, Feb. 22.—(AP)—The story of a gangland "ride" was retold in court today by one of eight defendants indicted on charges of participating in a $2,000,000 a year restaurant extortion racket.

The story came from Irving Epstein, an official of Local 302 of the Delicatessen Countermen and Cafeteria Workers union, as the trial entered its sixth week. He said it was the deathbed description given him by Abe Borson, another union official, fatally wounded by hoodlums who took him for a "ride" Nov. 11, 1933.

Epstein, who testified that he fled to California because of the fear of gangsters who threatened to "take over our union," first told how he was taken by state police to a Mt. Kisco hospital, where Borson, mortally wounded, gasped out his story.

Phone Call Recalled.

"I asked him what happened," Epstein said. "He said 'before I tell you, how did you get here—did you get a policeman? They were after you, too.'"

Epstein said he told Borson he came with a policeman.

"He told me he was at home when he got a phone call from a man who said he was a secret service agent," Epstein continued, "and he told Borson to come downstairs to identify a picket they had under arrest.

"Borson told me he didn't even take time to put his jacket on, just a topcoat, and that the men showed him a badge. They took him to a car in which was one of our men who was picketing the 42nd street cafeteria. One of the men showed the badge and stuck a gun in his side and told him to get in.

Told to "Say Prayers."

"They took him [Borson] up to Bronx River parkway and when he asked where they were going they said Albany. 'Don't worry,' they said, 'you are going where you won't be dead.'"

Then, Epstein testified, Borson told him the gangster car turned off on another road and stopped.

"The car stopped and they told him to get out," said Epstein. "He and the picket got out and they were told to say their prayers.

"The picket began to run in one direction and Borson in another and they shot Borson. The picket got away."

Borson died three days later.

Epstein testified that his union, during his absence, assessed each member $5 to make up a $2,500 fund to pay off hoodlums attempting to "take over the union."

OPEN NEW INQUIRY IN NEW YORK UNION SLAYING

Just twenty-four hours before he was slain Norman Redwood (left), official of a tunnel workers' union, posed like this with Samuel Rosoff, millionaire contractor, who has defied efforts of authorities to question him. [TRIBUNE Photo.]

Police Chief Henry Lockwood shows Prosecutor J. J. Breslin Jr. of Bergen county, New Jersey, the gun (indicated by arrow) found near the scene of the murder. This pistol was formerly owned by a police chief at a nearby town.

Rosoff, world's biggest builder of subways, in his New York apartment, which he refused to leave yesterday for a trip to New Jersey on the grounds that he would be jailed. [TRIBUNE Photo.]

Arrow points to private driveway of Redwood's residence in Teaneck, N. J., where his bullet riddled body was found. It is just across the Hudson river from New York City. [Acme Photo.]

WIFE IS FOUND DEAD IN MYSTERY; HUSBAND HUNTED

Carl E. Olson, former manager of several small hotels in the city, was sought by the Hyde Park police last night for questioning in connection with the mysterious death of his wife, Marie, 38 years old, in their room at the Boulevard Manor hotel, 1430 Hyde Park boulevard.

Mrs. Olson was found dead in bed at 3:30 p. m. yesterday by a hotel maid. A bottle which had contained chloroform and a box with two sleeping tablets remaining in it were found on a table beside the bed. Police said they learned Olson had bought the chloroform Sunday.

Olson, who is 45 years old, has been missing since Sunday morning when

Mr. and Mrs. Carl Olson.

he left his dog with the engineer of the South Lake hotel, 4711 Kenwood avenue, which Olson and his wife managed until Olson was discharged on Feb. 14 for drinking, according to the police report.

Mrs. Olson's mother, Mrs. Marie Ketcham, 11216 Vincennes avenue, gave the police a letter which she received from Olson yesterday. In it he wrote that his wife had been friendly with Robert J. Cristin of the Lake Ridge hotel, 4665 Lake Park avenue, who formerly lived at the South Lake hotel. Cristin was also sought for questioning last night.

The automobile in which it is believed that the union official was murdered. A new inquiry has been started because of reported political significance. [Acme Photo.]

Freak Wind Causes Plane Accident; Flight Canceled

A freak gust of wind swung an Eastern Airlines Douglas DC-2 airliner against a hangar wall at Chicago airport yesterday and damaged the leading edge of one wing. Although less than four feet of the wing was dented by the impact, and none of the plane's essential structure was injured, the pilot and operations officials canceled the regular 2 o'clock departure of the Miami Flyer. "The airplane could have been flown but an absolutely safety first policy dictated that we should not take any chance, however remote," said Capt. E. V. Rickenbacker, the concern's general manager, who was in Chicago yesterday.

DIVORCED PEER REWEDS; DREAM BABY'S FATHER

LONDON, Feb. 22.—(AP)—Lord Ampthill, recently divorced by the wife with whom he waged a fight over the legitimacy of their son a decade ago, today was married to Miss Sibell Faithfull Lumley in the Kensington Registry office.

Baroness Ampthill, proprietor of a fashionable Mayfair dress shop, was granted a final divorce decree last month. Lord Ampthill's engagement to Miss Lumley was announced the first of this month.

Divorce proceedings were instituted by the present Lord Ampthill in 1922. He contended that Geoffrey Russell, "dream baby" now 16, was not his son. He obtained a decree nisi, but the baroness succeeded in an appeal to the house of lords in 1924 and two years later established the legitimacy of her son in court.

OCEAN SHIP MOVEMENTS.

Arrived.	At.	From.
Queen Mary	New York	Southampton
Am. Farmer	London	New York
Samaria	Cobh	New York
Hansa	Southampton	New York
Weser	Rotterdam	Los Angeles
Asama Maru	Yokohama	San Francisco
Emp. of Aus'l'a	Cristobal	New York
Emp. of Britain	Colombo	New York
D'chess of York	St. John	Liverpool
Sailed.		For.
Gerolstein	New York	Antwerp
Am. Shipper	Plymouth	New York
Azumasan Maru	Kobe	Los Angeles

PARK POLICEMAN DIRECTING TRAFIC IS KILLED BY CAR

Driver Fails to Heed Signal to Stop.

Bernard Klinke, 40 years old, a park policeman, was struck and killed last night by an automobile while directing rush hour trafic at Cornelia avenue and Sheridan road.

As many policemen do where there are no signal lights, Klinke was handling the trafic with a red lantern in his hand. Witnesses said he blew his whistle to stop the north bound lane, and swung the lantern, then started to the curb to escort Mrs. Lee Schliff, 609 Stratford place, and her daughter, Gladys, across the street.

Bernard Klinke.

Driver Held for Inquest.

At this moment a north bound car, driven by George H. Gamber, 57 years old, 4444 Monticello avenue, a retired mail carrier, struck Klinke, dragging him 60 feet. Gamber said he failed to see the lantern or hear the whistle. He was held for the inquest today.

Policeman Klinke lived at 2805 North Kedzie avenue and had been on the force thirteen years. In 1933 Klinke won the first $25 weekly award made by THE TRIBUNE for outstanding acts of courtesy among city and park policemen. He showed unusual zeal in aiding visitors to A Century of Progress exposition. He was cited for bravery in aiding in the capture of one of the Drake hotel robbers in 1925.

Killed on Walk by Cab.

Mrs. Minnie Gross, 40 years old, 4321 Lemoyne street, was fatally injured last night by a cab which plunged over the curb at Kildare and Grand avenues and struck her on the sidewalk. The cab, driven by Thomas Sloan, 45 years old, 4229 North Keystone avenue, was knocked out of control when an to driven by Carl Larson, 41 years old, 3618 North Lotus avenue, collided with it. Mrs. Gross died at Danish-American hospital. Mrs. Violet Duckworth, 42 years old, 3170 West Monroe street, passenger in the cab, was treated at the hospital for shock.

Two men were killed yesterday afternoon when their automobiles, traveling at high speed, collided at Plum Grove and Golf roads three miles south of Palatine. The victims, only occupants of the cars, were Jacob Tay, 68 years old, 1413 Millard avenue, a medicine salesman, and Louis A. Benhardt, 54 years old, of Roselle, a railroad employé.

Dead When Police Arrive.

Benhardt's machine overturned, and he was pinned beneath it. Tay was thrown fifteen feet from his car. Both men were dead when county highway police arrived from Morton Grove.

At the request of Martin McNally, attorney for the estate of Mrs. Susan Van Allen, who was fatally injured by the automobile of Policeman Joseph Connelly on Saturday, the inquest into her death was continued yesterday until March 5. The attorney promised Deputy Coroner Chris McGarigle that he would then produce witnesses who would testify that Policeman Connelly was intoxicated when his car ran over the curb at

THE MASSACRE

Chicago's 1937 Trafic Toll

Over 98 per cent of the city's automobile fatalities are of a nature physically impossible on an elevated highway.

1246 West 74th street and struck Mrs. Van Allen and a companion.

Mrs. Van Allen, who lived at 9040 South Oakley avenue, died Sunday in Auburn Park hospital. Her companion, Mrs. Clara Morien, 41 years old, 7753 South Park avenue, is confined to the hospital with a broken leg. Policeman Connelly lives at 7815 South Winchester avenue.

From Jan. 1 to 4 p. m. yesterday 146 persons were killed by motor vehicles in Cook county, according to the coroner's office. In that period 118 were killed and 2,943 injured in Chicago.

FAMOUS HOLLIS HALL AT HARVARD IS PERILED BY FIRE

Cambridge, Mass., Feb. 22.—[Special.]—Historic Hollis hall, one of the oldest dormitories in the Harvard yard, built in 1763 and for two years during the revolution a barracks for colonial troops, was threatened by fire today.

A small blaze was discovered in a fouth floor room which once was occupied by Prof. Charles Townsend Copeland, Harvard's famous "Copey."

Firemen quickly extinguished the fire. Damage was estimated at only $100, mostly caused by smoke and water.

WAGES OF SIN TOO CHEAP.

Logansport, Ind., Feb. 22.—[Special.]—Raymond Shockey today confessed a service station holdup at Monticello last week that netted $3.80. He faces a ten year prison term.

LOANS MADE ON DIAMONDS, JEWELRY, ETC.

We will loan you any amount from $1 to $5,000 or more on your Diamonds, Watches, Jewelry, etc. Loans made in a few minutes. No indorsers. No investigation. Our rates are very low.

A REFINED LOAN SERVICE

ILLINOIS STATE PAWNERS ASSOCIATION, LTD.

140 N. Dearborn St.

Second Floor. Private Rooms

On Dearborn, Cor. Randolph

COLOSIMO'S

7 COURSE DINNER $1.50

with Whole

BABY LOBSTER

2126 S. WABASH AVE.

FOR CLOSE COLOR HARMONY

CARNELIAN

I. MILLER 137 So. State St.

Spring's smartest shade for shoes and accessories

Brand new types of woolens

PRINTED JERSEYS AND MOUSSELINES

$2.50 and $3.50 yard

Here's something new in dress woolens—in a season when lightweight wools are in great demand. These are light as a handful of down and soft in a way to delight your dressmaker. The patterns are modern and varied. Ideal for one or two-piece street dresses, under your coat now, and coatless later. The mousselines are 34 inches wide, $2.50 yard. The jerseys are 36 inches wide, $3.50 yard.

Second Floor, South, State

MARSHALL FIELD & COMPANY

Tire Easily?

That dragged-out feeling is frequently the result of a constipated condition of the bowels. Headaches, sleeplessness and skin trouble may also in many cases be traced to the same source.

Constipation is dangerous for anybody. Nujol is safe for everybody. It does not affect the stomach, and is not absorbed by the body. Medical authorities approve Nujol because it is so safe, so gentle and so natural in its action.

Nujol makes up for a deficiency of natural lubricant in the intestines. It softens the waste matter and thus permits thorough and regular bowel movements without griping.

Just try Nujol regularly for the next month and see if you don't feel better than you ever suspected you could.

Ask your druggist for Nujol and insist on the genuine.

Copr. 1937, Stanco Inc. "Regular as Clockwork"

Nujol FOR CONSTIPATION

[ADVERTISMENT]

Your Nose Is a Safeguard from Millions of Germs!

Don't Let It Fail You!

Everybody knows that when your nostrils are stopped up with mucus and you have to breathe through the mouth, it's mighty unpleasant. But what is still worse, it actually endangers health.

Do you know that your nose has countless tiny hairs which actually filter out millions of germs as well as other impurities in the air and keep them from entering your system? And that the nose also has intricate passageways that warm the air and keep it from entering your lungs too cold.

That is why you cannot risk neglecting your nose as a safeguard bestowed on you by Mother Nature. If your nostrils are stopped up with mucus, open them at once. You can do this quickly with Mentholatum. It breaks up the accumulated mucus, enabling you to breathe more freely through the nostrils, thus getting the vital protection that Nature has planned for you.

RHEUMATIC TWINGES?

Has the doctor said "go slow on coffee because of caffeine?" This drug in ordinary coffee produces uric acid, helps to cause muscle and joint pains.

Your doctor will approve Kaffee-Hag Coffee, and so will your taste. It's 100% delicious coffee that's lost 97% of its caffeine, but kept every atom of its flavor. Drink it hot, strong, satisfying. At your grocer's. Made by Kellogg at Battle Creek.

FREE If Not Delighted — for Heartburn, Nausea, Dyspepsia, Acid Stomach

Try UDGA today for indigestion, heartburn, and dyspepsia, nausea, sour stomach and other distress due to excess acid. Over 54,000 people have written grateful letters praising quick relief. Try a package of UDGA. If not delighted, the few cents paid will be refunded. At Walgreen's, Goldblatt's, Liggett's, Steinway's and all drug stores.

OLD UNDEROOF BRAND

Old Fashioned Quality

93 PROOF

CLEAR SPRING COMPANY

444 W. GRAND AVE. CHICAGO, ILLINOIS

PHONE SUPERIOR 2650

Now You Can Wear FALSE TEETH Without Embarrassment

Eat, talk, laugh, or sneeze, without fear of false teeth dropping or slipping. FASTEETH holds them firmly and comfortably. This new, fine powder has no gummy, goopy, pasty taste or feeling. Makes breath pleasant. Newer and better than anything you've ever used. Get FASTEETH today. At Walgreen's or any other drug store.

THREE DAY SALE of NATIONAL ELECTRIC SEWING MACHINES

$49.50

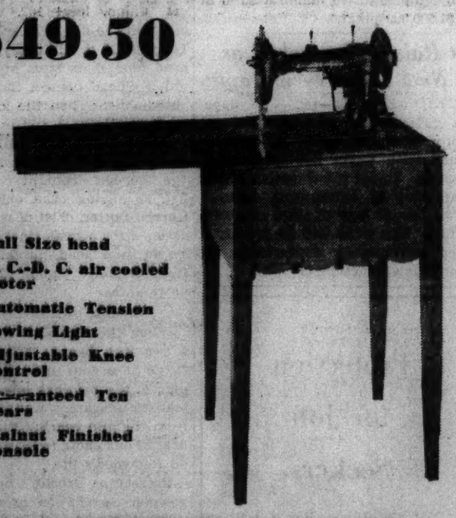

- Full Size head
- A. C.-D. C. air cooled motor
- Automatic Tension
- Sewing Light
- Adjustable Knee Control
- Guaranteed Ten Years
- Walnut Finished Console

A sturdy smoothly running machine . . . Complete with attachments. It is not only efficient in operation—and smooth in performance—but is well designed to add a graceful touch no matter where it is placed. Other models, equally efficient, and good-looking specially priced during this sale.

Complete Repair Service.

Work Guaranteed.

Sewing Machines, Second Floor.

CARSON PIRIE SCOTT & CO

Only TWA OFFERS THESE ADVANCES IN MODERN AIR TRAVEL

Only TWA HAS THE NEW "HOMING" RADIO DIRECTION FINDER—AND THE NEW ANTI-STORM STATIC ANTENNA—ON ITS ENTIRE FLEET

Only TWA HAS SPERRY AUTOMATIC PILOTS—GYRO-STABILIZING EQUIPMENT—ON ITS ENTIRE FLEET

Only TWA OPERATES DOUGLAS LUXURY SKYLINERS ON EVERY ONE OF ITS SCHEDULES

COMPARE THESE FARES

Even to First Class Rail Travel

FROM CHICAGO	TWA FARES
Save $8.00 to New York	$39.95
Save 3.40 to Pittsburgh	21.85
Save 5.25 to Philadelphia	36.70
Save 15.05 to Los Angeles	99.95

Round Trip Tickets save another 10%. Similar Savings to more than 100 cities.

THE LINDBERGH LINE

Only TWA

THE LINDBERGH LINE OFFERS THE LOWEST AIRLINE FARES

TWA first

2½ TIMES MORE PEOPLE NOW TRAVEL ON TWA LUXURY SKYLINERS

TWA has always been first with discriminating air travelers . . . now thousands more have joined them. Today *it costs less* on the largest, fastest, fleet of Douglas Luxury Skyliners from coast to coast.

Lowest fares are another *first* in the TWA leadership that gave America its *first* regular transcontinental passenger service; *first* non-stop New York to Chicago service; *first* full course hot meals; *first* individual sleeper lounge chairs. Travel TWA *first* for speed, luxury, economy.

For information and reservations; TWA Office, Lobby Floor, Palmer House, Tel. State 2433.

Chicago Daily Tribune

Vol. XCVI. Tuesday, Feb. 23. No. 46.

Published daily, except Sunday, Tribune Tower, 435 North Michigan avenue, Chicago, Ill.

The Tribune company, publishers.

MAIL SUBSCRIPTION PRICES.

Mail subscription prices in Ill. (outside of Chicago), Ind., Iowa, Mich., and Wis.: Daily Tribune only, $5.00 per year; with Sunday Tribune, $12.50 per year.

Zones 3 and 4, in states other than Ill., Ind., Iowa, Mich., and Wis.: Daily Tribune only, $7.50 per year; with Sunday Tribune, $15.00 per year.

Zones 5 and 6, inclusive, Canada, Mexico, and foreign: Daily Tribune only, $12.00 per year; with Sunday Tribune, $10.50 per year.

Entered as second class matter May 14, 1903, at the postoffice at Chicago under act of March 3, 1879.

CHRYSLER NEXT, HEADS OF AUTO UNION DECLARE

General Motors Parley Moves Slowly.

Detroit, Mich., Feb. 22.—[Special.]—The powerful auto workers' union pointed its next drive for recognition at the Chrysler corporation tonight as its representatives sought to negotiate unfinished business left by the huge General Motors strike.

R. T. Frankensteen. [A. P. Wirephoto.]

Homer Martin, president of the United Automobile Workers of America, said a telegram would be sent some time this week to Walter P. Chrysler, chairman of the board of his big company, asking that the union be recognized as the sole bargaining agency for all Chrysler employés.

Martin asserted that the union does not seek a closed shop at Chrysler plants. Richard T. Frankensteen, organizational director of the union, however, said the only demand made on the company would be sole recognition of the union.

Claims Control of Groups.

The U. A. W. A. already claims control of most of the employé representation groups, which it terms company unions, in the Chrysler plants.

The company employs about 77,000 persons, of whom 50,000 are hourly production workers. Although the concern has plants in nine cities 60,000 of its workers are employed in Detroit in the general offices, the Chrysler, Plymouth, Dodge and De Soto plants, and parts units.

What effect the union's proposed demand on Chrysler will have on the General Motors negotiations was a matter of speculation. Anyway, the negotiators have been making very little progress.

In nearly a week of conferences they have disposed only of the question of how different grievances may be adjusted. Still to be settled are the all important questions of wages, hours of employment and the "speed up" in the asembly plants.

Seniority Rights Discussed.

The conferees today continued discussions of seniority rights. The union still seeks seniority based only on length of service while the company persists in its demand for a seniority based on dependents and skill. However, both sides agree to the placing of highly skilled "key" workers in a special classification.

The union has asked wages "commensurate with an American standard of living," a thirty hour work week and six hour work day, and mutual agreement on production speed in each plant.

Other labor controversies in this strike afflicted city included a lockout of 300 workmen in a steel castings plant and a strike of 300 women employés of a laundry.

FIFTH WEST SIDE APARTMENT SET AFIRE BY THIEF

An incendiary fire was set last night in an apartment at 311 South Springfield avenue, apparently by the same burglar who has ransacked four other houses and set them ablaze in the Fillmore district during the last week. The interiors of the five, all apartments within an area of a few square blocks, were ruined by the flames and the amount of the burglar's loot has not been determined. The apartment which was burned last night is on the first floor of a three story brick building at the Springfield avenue address and is the home of David Jacobson. The burglar, entering in the absence of the family, set fires in two closets. Smoke drove occupants out of thirty other flats in the building before the fire was brought under control by firemen from the 18th battalion.

Last Thursday fires were set a few hours apart in apartments at 4004 West End avenue and 3912 Jackson boulevard. The next day the incendiarist set ablaze apartments at 3459 Monroe street and 8 South St. Louis avenue. Fire Attorney Thomas Sheehan was coöperating in the investigation last night with Capt. John P. Ryan of the Fillmore police.

Seek Divorces in Hollywood Today

MRS. WESLEY RUGGLES (ARLINE JUDGE).

Mr. and Mrs. J. L. Mankiewicz.

Film Folk

Hollywood, Cal., Feb. 22.—[Special.]—Two screen romances are due to reach an official end tomorrow when Arline Judge, movie actress, and Mrs. Elizabeth Mankiewicz appear before Superior Judge Fletcher Bowron in quest of divorces from Wesley Ruggles, motion picture director, and Joseph L. Mankiewicz, screen writer and producer.

Demanding a decree from Ruggles, Miss Judge complains that he neglected her and their son Charles Wesley Ruggles, 4 years old, and that on one occasion he left her at home to keep an appointment with another woman.

Mrs. Mankiewicz charges that her husband was overcritical of her household management and that he often told her he no longer loved her.

NEW MARRIAGE LAW PROPOSED FOR WISCONSIN

Will Require Tests of Both Parties.

Madison, Wis., Feb. 22.—[Special.]—A bill proposing to make it compulsory for both parties to a contemplated marriage in Wisconsin to take the Wassermann test for syphilis will shortly be introduced in the state legislature.

The measure, regarded as a significant step in the renewed fight against this dreaded social disease, will be presented, it was learned today, by Assemblyman Vernon Thomson [R., Richland Center], who is serving his second term in the lower house. In support of the bill he is drafting, Thomson pointed out that it would not only be more effective, but that it also would be minus features which brought defeat to a similar measure during the 1935 session.

Omits Objectionable Feature.

That bill proposed to extend the mandatory pre-marriage physical examination, now required only of the male, to both contracting parties. Its defeat was attributed to the necessary physical exposure required for such an examination. Thomson's bill, it is believed, will be invulnerable to such an attack since its Wassermann provision requires nothing more than a blood test.

An official of the state board of health, who preferred not to be quoted, said today that he regarded Thomson's proposed bill as an important step in the right direction in the fight to blot out syphilis.

"It does not involve the requirements that proved so objectionable two years ago and it provides the most effective weapon at our command in checking the spread of syphilis—the Wassermann blood test," he explained.

Present Law Affects Males.

Wisconsin's present pre-marriage law, passed in 1913, provides that only the male present a clean bill of health.

Wisconsin launched its first concentrated drive against venereal diseases in 1919 under the Chamberlain-Kahn act.

The records reveal a story of slow but steady progress. The number of reported venereal disease cases in the communicable stage dropped more than 30 per cent from 1922 to 1936.

Ex-Mayor of Ashland, Neb., Swallows Poison in Hotel

Carl W. Harnsberger, 40 years old, identified by papers in his possession as a former mayor of Ashland, Neb., attempted suicide last night by swallowing poison in his room at the Y. M. C. A. hotel, 826 South Wabash avenue. He was taken to the County hospital, where his condition was reported as critical. Police were unable to question him last night.

MONEY MACHINE GRINDS FOR DUPE WHO BUYS NOT

Two swindlers who tried to sell a money-making machine to Harry Metropoulos, 2175 Warner avenue, an auto salesman, were in jail last night and Metropoulos was $5 richer. A man who called himself Oscar Howard demonstrated his machine to Metropoulos on Feb. 10 at the Morrison hotel. In went a blank piece of paper—out came a crisp $5 bill, which was given to Metropoulos to test its genuineness. He arranged a meeting with Howard for yesterday and then reported the case to Lieut. Edward Kelly of the detective bureau.

Sergts. Nicholas Downey and John Warren seized Howard, who is 52 years old, and Thomas Robinson, 73, in a hotel at 929 Wilson avenue. They did not find the money machine. Robinson said Metropoulos ought to be arrested for getting the $5 by false pretenses.

ROUTED BY FIRE

Murray Myers and son Ronald. [TRIBUNE Photo.]

Twenty of the 150 residents of the Wayne Manor apartments at 6928 Wayne avenue escaped down firemen's ladders early yesterday during a fire that caused $5,000 damage to the building. The fire, of undetermined origin, started in the second floor apartment of Charles Bemis, filling corridors of the six story structure with dense smoke. Firemen who responded to a 2-11 alarm helped trapped residents to safety.

COOL WIFE GIVES MATE COLD RIDE TO A WARM CELL

Oak Park Finds Its Tears Wasted on Husband.

(Picture on back page.)

Walter W. Meyer, clerk in a loop department store, was free on bond yesterday after a night spent in the Oak Park lockup as central figure in a mystery. The mystery was why a husband should ride the running board of an automobile on a cold winter night while inside, with windows shut tight, his wife talked with a stranger.

The version circulated during the day was that Meyer happened to approach his mother-in-law's home at 1036 South Taylor avenue in Oak Park Sunday evening just in time to find his wife, Kay, 28 years old, and the other man in the triangle.

A Spectacular Leap.

She came down the steps and, with a stranger, entered a car which Meyer recognized as his own. Faced with the loss of both his wife and his automobile, he ran to the car and with a flying leap landed on the running board just as it pulled away. The car gathered speed. Meyer had been angry. Now he was scared and cold.

"Stop! Let me off! Help!" he shouted.

But the car went on. Meyer could see his wife and the stranger talking animatedly. They paid no attention to him.

Finally, after what seemed to Meyer like a long drive all over Oak Park, they halted—in front of the village police station at Lake street and Euclid avenue.

Leave Meyer in Cell.

There Mrs. Meyer and the stranger had Meyer arrested for disorderly conduct. Then they drove away, leaving the chilled Meyer in a cell. Such was the version of the mystery, with public sympathy going to the husband who was left out in the cold.

But Mrs. Meyer's story, as she related it to Judge Martin McGrath of Oak Park did much to clear up the mystery.

"We separated last October," she said. "I live at mother's and he at 6910 Lowe avenue in Chicago, but he has been coming around here annoying me. I needed money and decided to sell the car, which is in my name. A salesman drove it around to take me to see a prospective buyer. Walter interfered, so we took him to the police station."

IDENTIFY BABY LEFT AT HOME; FATHER IS HELD

The 3 month old baby boy who was abandoned on Feb. 13 at the Home Club for Working Mothers, 6625 South Racine avenue, was identified last night as Kenneth Wayne Schue. His father, Fred Schue, 25 years old, 4150 Monroe street, a stockyards clerk, after being arrested earlier in the day, said his wife, Frances, is a patient at Municipal Tuberculosis sanitarium.

The child was placed in a private home by the Illinois Children's Home and Aid society two weeks after it was born, but Schue took the boy away and left him on the doorstep of the club because he was unable to pay the society $18 a month for the child's support. The boy now is back in the private home.

Hold Davenport Woman on Bad Check Charge

Miss Lee Bedell, 35 years old, was arrested last night in her apartment at 4526 Sheridan road and held at the detective bureau for authorities of Davenport, Ia., where she is charged with passing worthless checks. Miss Bedell said that she is to be arraigned here Friday before United States Commissioner Edwin K. Walker on a charge of possessing narcotics.

RARE METALS

Lucile Scholz holding in right hand a bottle of tantalum powder valued at $143 a kilogram and in her left a bottle of columbium powder worth $250. There is $300,000 worth of these powders in Fansteel plant held by sitdown strikers. [TRIBUNE Photo.]

FATHER OF TEN IS SLAIN IN HIS RIFLE GALLERY

(Picture on back page.)

Julius Rohde, 67 years old, father of ten children, was found beaten to death last night in an office adjoining the shooting gallery which he operated at 1616 Madison street. A .22 caliber target pistol was missing from the gallery racks. Wounds on Rohde's head indicated, according to Sergt. John Racek of the Warren avenue police, that his assailant clubbed him to death with the weapon.

The motive for the slaying puzzled police. They inclined to a robbery theory, but they found $4 in Rohde's pockets, and the contents of the cash register in the gallery offered no convincing clew. One of Rohde's sons, Bruno, said he did not know that his father had any enemies. The slain man formerly was in the concession business.

A target rifle which lay at Rohde's feet was examined for finger prints last night. The condition of the targets indicated that the assailant was shooting at them just before Rohde was murdered. Rohde lived at 6836 South Artesian avenue with his wife, Josephine.

Charles Weinfield to Head Jewish Charities Council

Attorney Weinfield.

Attorney Charles Weinfield, 231 South La Salle street, will become president of the Community council of Jewish Charities on March 4 at the fourth annual meeting of the organization at the Standard club. Mr. Weinfield, who will succeed Laurence Greenebaum, has been vice president of the council for several years and is a director of Jewish Charities. Other officers of the council for the coming year are Dr. S. S. Hollander, president of the Covenant club; Samuel L. Haas, Walter Erman, Edwin B. Mayer, Mr. Greenebaum, Sol Kline, Frank L. Sulzberger, and Samuel A. Goldsmith.

Drop Hunt for Girl's Killer, Mother of Victim Urges

An inquest was held yesterday over Helen Shimanski, 20 years old, 908 North 21st avenue, Melrose Park, who died Sunday in the Chicago State hospital. A medical report showed that death was caused by blood poisoning from injuries suffered while fighting off a rapist shortly before last Christmas. A skull fracture suffered in the same encounter left her insane. The girl's mother, Stella, a witness at the inquest, asked that the search for the rapist be dropped, but the inquest was continued until March 9.

BRITISH SCIENCE GROUP DEBUNKS ANTI-GAS PLANS

'Gasproof' Rooms Called Death Chambers.

LONDON, Feb. 22.—(AP)—A group of skeptical Cambridge scientists has splashed the first cold water on Britain's new enthusiasm for anti-gas and anti-air raid precautions.

Scoffing at the patriots who pass around gas masks at tea parties, the scientists published a book on experiments they conducted to test the home office's suggested safeguards.

Masks Only Partly Efficient.

They declare:

1. An average person could remain alive in the ordinary "gas proof" chamber only about three hours.

2. If the room were made "gas tight" it would be too small to live in for 12 hours.

3. The gas mask will give only a limited amount of protection—and that only to healthy adults with cool heads.

4. The cost of making buildings impenetrable by incendiary bombs is prohibitive and even an improved fire department could not cope with such an attack.

Censure Measures for Children.

The doubting scientists also censured the government's plan to protect children, contending the "gas proof" baby carriage has the same limitations as the "gas proof" room.

The "gas proof" room suggestion by the home office was tested by two volunteer debunkers. They released deadly carbon monoxide in a "gas proof" room and found the fumes leaked out so fast they did no harm. Hence, they figured, gas fumes would leak in just as fast.

Smoking cayenne pepper in a closed garage helped challenge the infallibility of gas masks. A masked volunteer coughed when he stood within a foot of the smoking pepper.

Italy Sends 1,400 Wives to Join Mates in East Africa

GENOA, Italy, Feb. 22.—(AP)—Fourteen hundred wives—some of them proxy brides—sailed today for Massaua, Eritrea, to join their husbands in Italian East Africa and make homes the government hopes will be permanent.

New spring
ROTHMOOR
& Brucewood coats and suits
$35

Swagger coats that sing with color and rhythm—sleek custom quality mannish suits—free and easy swagger suits and 3-piece suits—all backed with deep-seated thorough-going quality

Others $17.50 to $159.50—sizes 12 to 44—coats, 5th fl.—suits, 7th fl.

Maurice L Rothschild
State at Jackson

New spring
BRUCEWOOD 3-PIECE SUITS
with gorgeous full-fluffed wolf
$39.75
you'd expect them to be $50 & $55

Blues and golds, corals and yellows, greys and soft, soft shades of beige—all the light airy colors that belong to spring—deep browns, navies, oxfords too. Suits so fine you'd expect to pay $39.75 for the coat alone

Others $17.50 to $195. Sizes 10 to 38 7th fl.

MAURICE L ROTHSCHILD
State at Jackson

THE FLORIDA ARROW
OVER THE SMOOTHEST ROUTE
• Nightly from Union Station at 8:45 P. M.—to both East and West Coasts as well as Central Lakes Region. COMPLETELY AIR-CONDITIONED.
Two Other Trains Daily
The New SOUTHLAND
The FLAMINGO
For Reservations Phone Central 7200
PENNSYLVANIA RAILROAD
LOUISVILLE & NASHVILLE R. R.

THE RIGHT TOUCH OF COLOR
CARNELIAN
I. MILLER
137 So. State St.
Spring's smartest shade for shoes and accessories

MANDEL'S
Store Hours: 9:30 A. M. to 5:30 P. M.

VAN RAALTE'S
Individually Proportioned
"Philmy" Hose
IN SPRING SHADES THAT FLATTER
$1

Three-thread crepe sheer for afternoon wear in three new shades to blend or contrast with spring costumes. Three individually proportioned lengths. Philmy (average 30 in.). Philmy Teens (average 28 in.) and Philmy Lengthies (average 24 in.).

Tangelo—bright apricot.
Brisk—golden coppery tan.
Glow—golden beige.

MAIL YOUR ORDER OR PHONE STATE 1890. MANDEL'S HOSIERY—FIRST—STATE

Fur Prices Rising!

SALE of $225 to $300
PERSIAN LAMBS
Rare Values We Cannot Duplicate
$165
It's Wise to Buy Now for Next Year
Their brilliant styling and fine quality will astonish you. Act at once. Sale today only!
CLOSEOUT: ODD AND END FUR COATS
Values to $100 at $50 Samples in Various Furs
OPEN EVE. EVENING
MILLER Fur Co.
166 N. MICHIGAN
BUDGET If you wish

Personalize your Tooth brush!

FREE!
METAL INITIAL
with purchase of any of these brushes:
Your own initial that may be quickly, permanently attached to your tooth brush
ORA-SAN Tooth Brushes
Guaranteed Pure Bristles..... 39c 2 for 75c
The bristles are specially treated—with a sanitary bristle protector. Size and shape for every mouth.
ORA-DENT Tooth Brushes
45c 2 for 89c
Extra rows of finest selected, first-cut bristles. Keep their firmness after many months of use.
STERIDENT Tooth Brushes
33c 2 for 65c
Wake up sluggish gums with a healthful massage of firm, strong bristles. Sanitary carton.
Steridents Youth or Childs' Tooth Brushes
17c 2 for 33c
Walgreen DRUG STORES

APPLICATION FOR TRIBUNE ACCIDENT INSURANCE POLICY
AND SUBSCRIPTION TO THE DAILY TRIBUNE

NOTE: For the sum of 25c (preliminary term fee) plus 10c a month in advance thereafter, the Chicago Tribune makes available to its Home Delivery Subscribers and members of their families who reside in the same household, a $7,500 Travel Accident Insurance Policy. Insurance coverage eventually increases to $11,250 on continuous renewal. Issued by Federal Life Insurance Co., Chicago. NO MEDICAL EXAMINATION. One policy to a person. Issued only to applicants over 10 and under 70 years of age.

Mail this Coupon to the Chicago Tribune. SEND NO MONEY. Accredited representatives will call and collect 25c. Official Carrier will collect monthly thereafter for Insurance and Subscription. Insurance will lapse if subscription is stopped!

☐ I hereby order the Daily Tribune delivered to my home by Carrier, six days a week starting immediately, for which I agree to pay the regular rate.

☐ I am a Home Delivery subscriber and agree to continue.

Do you apply for this $7,500 Travel Accident Policy?.....
(PLEASE PRINT)

Your Name?.....
First Name Middle Name Last Name

Address?.....Apt.?.....
Number Street

.....Phone?.....
City State

Your Age?..... Date of Birth?.....
Month Day Year

Are You Blind or Deaf?.....Are You Crippled?.....

Name of Person to Whom Insurance Is to Be Paid in Case of Your Death? (Beneficiary)

.....Relationship .....
First Name Middle Name Last Name

Applicant's Signature?.....
Sign in Own Handwriting

NOTICE: Orders for Home Delivery of the Tribune are acceptable only from persons residing where such service is maintained and are subject to rejection by the Tribune. All applications for insurance are subject to rejection by the Federal Life Insurance Co. Insurance does not become effective until noon the date policy is issued.

Form A 2722-3-37

HITLER'S STATE CHURCH IS OMEN TO U. S. ON COURT

Supreme Tribunal Is Sole Guard of Liberty.

BY ARTHUR SEARS HENNING.
[Chicago Tribune Press Service.]

Washington, D. C., Feb. 22.—[Special.]—Dictator Hitler's move to impose a single church upon the German people has furnished a text for the opponents of the legislation proposed by President Roosevelt to enable him to pack the Supreme court with a majority that will decide his way on the laws.

Hitler, backed by a majority of the German population comparable to the proportion of the American people that reëlected Mr. Roosevelt, has subjected the legislative and judicial branches of the German government to his will. Germans can no longer look to the courts to protect them in worshiping God according to the dictates of conscience.

If the Roosevelt judiciary bill should be passed, say its opponents, the Supreme court will be subordinated to the executive and legislative branches and will cease to be an effective protection of rights transgressed by the President and congress.

It Could Happen Here.

In view of the ascendancy of the Ku Klux Klan in congress barely a decade ago it is no far-fetched suggestion, it is contended, that at some future time an executive and a congress might set up a state church and deprive all but its communicants of the rights of public worship. With the Supreme court reduced to an appendage of the executive, the constitutional safeguard of the freedom of worship would be invoked in vain.

Throughout our history the Supreme court has been a bulwark against all sorts of persecution and intolerance. In our own generation it struck down the Oregon law discriminating against parochial schools. The Nebraska, Iowa and Ohio laws prohibiting the teaching of German in public schools was a manifestation of war born intolerance that received short shrift from the tribunal.

The anti-German laws were invalidated for violation of the fourteenth amendment to the constitution providing that "no state . . . shall deprive any person of life, liberty or property without due process of law."

What Court Said.

In the decision delivered by Associate Justice McReynolds the court said:

"While this court has not attempted to define with exactness the liberty thus guaranteed, the term has received much consideration and some of the included things have been definitely stated. Without doubt, it denotes not merely freedom from bodily restraint but also the right of the individual to contract, to engage in any of the common occupations of life, to acquire useful knowledge, to marry, establish a home and bring up children, to worship God according to the dictates of his own conscience, and generally to enjoy those privileges long recognized at common law at essential to the orderly pursuit of happiness by free men."

Parochial Law Opinion.

Also delivering the court's decision knocking out the Oregon anti-parochial school law, Justice McReynolds said that "the fundamental theory of liberty upon which all governments in this Union repose excludes any general power of the state to standardize its children by forcing them to accept instruction from public teachers only. The child is not the mere creature of the state; those who nurture him and direct his destiny have the right, coupled with the high duty, to recognize and prepare him for additional obligations."

The church affiliations of members of the court follow: Hughes, Baptist; Butler, Roman Catholic; Brandeis, Jewish; McReynolds, Campbellite; Cardozo, Jewish; Roberts, Episcopalian; Van Devanter, Methodist; Stone, Episcopalian; Sutherland, unknown.

DIES IN BURNING HOME.

Newark, O., Feb. 22.—[Special.]—George Leckrone burned to death in his home on Thornville road early today. The building, in which he lived alone, was destroyed.

MISS TENNESSEE

MARTHA LEE ALLAN.
[Associated Press Photo.]

Knoxville, Tenn., Feb. 22.—[Special.]—University of Tennessee students have chosen Martha Lee Allan, a sophomore, as the most popular girl on the campus. She formerly lived in Athens, Ga., and attended the University of Georgia.

ETHEL DU PONT RALLIES NICELY FROM OPERATION

(Picture on back page.)
[Chicago Tribune Press Service.]

Washington, D. C., Feb. 22.—[Special.]—With her mother, Mrs. Eugene du Pont, at her bedside after a hasty trip from a North Carolina resort, Miss Ethel du Pont, 21 year old fiancée of Franklin D. Roosevelt Jr., today was reported as "doing very well." She was operated for acute appendicitis yesterday. Commander Morton D. Willcutts, chief of the surgical staf at the naval hospital, said his patient had spent a comfortable night.

Miss du Pont, a member of the famous Wilmington family, was stricken at the White House shortly before noon yesterday. Mrs. Roosevelt and young Franklin accompanied her when she was rushed to the hospital in a naval ambulance.

Dr. Willcutts said he expected no complications although the attack was acute. He said the operation was performed in time to preclude unfavorable results.

TWO SCOUTS SAVE LIFE AT RISK OF OWN; GET MEDALS

For saving a life at the risk of their own, Philip Mitchell, 17 years old, a Boy Scout of Rock Island, Ill., and William Richardson, 16 years old, a Sea Scout of Davenport, Ia., were each presented with the James C. Russell medal last night. It was the fifth award of the medal by the Combat Medal Men's association for "the outstanding act of heroism of the year" by a Scout or a son of a war veteran.

The presentation was made by Capt. E. V. Rickenbacker, world war ace, and Maj. Gen. Frank Parker, U. S. A., retired, in the Morrison hotel. More than a thousand guests, including hundreds of Scouts in uniform, were present.

Last May 30 Mitchell and Richardson plunged into the Mississippi river from the deck of a fast cruiser to save a cabin boy.

STOP IN CHICAGO

Prof. and Mrs. James B. Conant at the Union depot here.
[TRIBUNE Photo.]

President James B. Conant of Harvard university and his wife passed through Chicago yesterday on their way to Milwaukee, where Mr. Conant will speak today. At noon he will address the Milwaukee Rotary club, and in the evening he will be the main speaker at the annual dinner of the Harvard club of Milwaukee. He and Mrs. Conant will return to Cambridge tomorrow.

BAR PRESIDENT HITS PACKING OF SUPREME COURT

Would Mean Tyranny, He Declares.

Minneapolis, Minn., Feb. 22.—(AP)—Frederick H. Stinchfield of Minneapolis, president of the American Bar association, said today President Roosevelt's plan to reorganize the Supreme court would establish a "tyranny."

F. H. Stinchfield.

In a Washington's birthday address Stinchfield asserted:

"The proposal made by the President will destroy the Supreme court. From that destruction will come fundamental changes in the constitution of the United States.

"For every judge over 70 who won't resign, the President will appoint another of his own choosing, an offset, as it were, to the man whose interpretation of the constitution he doesn't like. If the President can accomplish his purpose in no other way, he will have 15 judges on the Supreme court.

Will Pick His Men.

"It is as certain as anything mortal can be certain that the men selected will be those whose views indicate with utter directness their willingness and intention to support the laws which congress, under the instructions of the administration, have or shall pass. The result is necessarily clear.

"To uphold those laws the constitution would then be so construed as to sustain all the legislation asked for heretofore or hereafter by the administration. The constitution would have been changed just as completely as if by the way of amendment; except, however, that if amendment were undertaken, you and your state could have a voice and the Supreme court would not be violated."

Recalling Supreme court invalidation of New Deal legislation during the last four years, Stinchfield said:

"With the declaration by the Supreme court of the invalidity of these laws, the President has been utterly dissatisfied. He has been angry, as other Presidents have seldom been, that his will has been thwarted. Law followed law out of congress, forced by the executive.

Determination Increases.

"Some men said that the plan was so to load the statute books with invalid laws, each, please note, pleasing to certain large groups of voters, that the Supreme court would be so harassed that its sound judgment would be influenced. That hope has not been realized. But the determination to have all their laws approved has not lessened with the administration; the determination has increased.

"Concentration of power has always meant disaster to the common man. Why should we believe the result will be otherwise now?"

Warns of Dictatorship.

Peoria, Ill., Feb. 22.—[Special.]—Dictatorship is just around the corner, George Tracy Buckingham, Chicago attorney, said in attacking President Roosevelt's Supreme court proposal in a speech at the 39th annual Creve Coeur club Washington day banquet here tonight.

"It is easy, a step at a time, by easy stages, to establish a dictator, but once established, it is impossible to get rid of him," Buckingham declared.

"But, says some optimistic soul, 'that can't happen here.' And to this I answer, measuring my words, it is happening here."

Harmonizes with Everything!
CARNELIAN
I. MILLER
137 So. State St.
Spring's smartest shade for shoes and accessories

First Picture of Heir to Italian Throne

Prince Victor Emmanuel born in Naples on Feb. 12 to Crown Princess Maria Jose, with his sister, Maria Pia, in picture sent yesterday by radio and wirephoto. During celebration in honor of baby Ethiopians tossed bombs in Addis Ababa.
[Associated Press Wirephoto.]

MUSSOLINI DECREES DEATH FOR ETHIOPIANS WHO BOMBED VICEROY

ADDIS ABABA, Feb. 22.—(AP)—Italy's makers of a new Roman empire, stung by an assassin's attack on their new viceroy, ordered the firing squad instead of the peacemaker for unruly Ethiopians tonight. The attack was made during a celebration to honor the birt of a son to the Italian crown princess at Naples.

From Rome Premier Benito Mussolini decreed:

1. Summary execution for the natives who, on pretense of receiving gifts, threw hand grenades that wounded Marshal Rodolfo Graziani, the viceroy.

2. Death for every native chieftain or officer who opposes Italian troops, even in the territory yet unoccupied.

Already, 2,000 native suspects and witnesses in last Friday's bombing have been rounded up; 30,000 troops are in the Addis Ababa garrison and speedy court martials are to function. Italian troops today tore into various sections of the capital city in mopping up operations. Besides the viceroy, believed more seriously wounded than first indicated but reported "improved," those hurt Friday included the Abuna Cyril, Coptic bishop of Ethiopia, and Aviation General Aurelio Liotta.

Central Illinois Voters Oppose Court Packing

Peoria, Ill., Feb. 22.—[Special.]—Central Illinois voters, according to a newspaper poll, are opposed to President Roosevelt's proposed changes in the Supreme court. Balloting, which came to an end today, showed 3,623 for the plan and 4,197 against it.

BAR MEMBERS OF INDIANA AGAINST ALTERING COURTS

Indianapolis, Ind., Feb. 22.—[Special.]—Attorneys and judges of Indiana are overwhelmingly opposed to President Roosevelt's proposed legislation that would increase the number of judges in the United States Supreme court and in federal district courts, it was disclosed today with the announcement of the results of a state-wide poll taken by the Indiana State Bar association.

A vote of 4 to 1 was reported against increasing the number of Supreme court justices, while the ratio against increasing the number of judges in federal district courts was 2 to 1.

Thomas C. Batchelor, secretary of the bar group, said this is the first time an effort has been made to sound the sentiment of the entire legal profession in any state. He said 4,500 questionnaires were sent out.

SENATORS RUSH RETIREMENT PAY FOR HIGH COURT

Outline New Strategy on Packing Scheme.

[Continued from first page.]

their memberships, urging pressure on members of congress.

The judiciary committee's vote reporting the voluntary retirement bill was 13 to 5 against the proposition. Senator William H. King [D., Utah], Burke, Key Pitman [D., Nev.], William E. Borah [R., Idaho], and Frederick Steiwer [R., Orc.], voted against reporting the bill. Senator Pittman, the president pro-tempore of the senate and a supporter of the President's bill to add six justices, voted against the voluntary retirement measure because the committee rejected an amendment he proposed. It would have authorized the Supreme court, by a two-thirds vote, to call back retired justices, with their consent, for service on particular cases. The bill authorizes the chief justice to assign retired justices, with their consent, to Circuit court duty.

Borah's Change Beaten.

Senator Borah offered an amendment striking out the provision for Circuit court duty, but it was rejected by a vote of 12 to 6.

Senator Frederick Van Nuys [D., Ind.], served notice that, at the proper time, he would move to separate section 1 of the President's bill, which would permit him to name six new justices, from the other provisions dealing with direct appeals to the Supreme court and intervention by the justice department in cases involving the constitutionality of congressional acts.

Senator Van Nuys has no objection to the minor procedural reform provisions of the bill but wants the Supreme court packing provision, which he vehemently opposes, to be considered separately on its own merits.

Senator Pat McCarran [D., Nev.], chairman of the subcommittee which first considered the retirement bill, was authorized to report it and he said he hoped it could be called up for action Wednesday.

FALSE TEETH
AND REMOVABLE BRIDGES
CLEANED AND PURIFIED!
NO BRUSHING... new way is best
Just try this and you will be amazed. Simply put your plate in half a glass of water—then add a little Polident powder. You can see the plate being cleaned like magic in 5 to 15 minutes. Even the worst stains and tartar are removed. Ends that *false* color—teeth become *live* and natural looking. Actually sterilizes. Guaranteed harmless. Get a big can of Polident at any drug store for only 30 cents. Money back without question if not delighted.

YOUR OWN DENTIST WILL RECOMMEND IT
Authorities say Polident is needed by everyone who wears a dental plate or removable bridge. Try it!
POLIDENT
APPROVED BY GOOD HOUSEKEEPING
Thousands of happy users say that Polident is a real blessing. Keeps your mouth happy and healthier—your breath sweeter. Protects plates and bridges from wear and breaking. Good Housekeeping Bureau gives it their seal of approval. Just ask your own dentist—he will agree!

Same Job, But . . . one will finish in half the time!

An Ediphone secretary and a "notebook" secretary, both starting their work at the same time. When one puts the finished dictation on her boss's desk, the other will *just begin* at her typewriter! Which has the better, easier, more valuable job? Which has the time to become really useful to her employer? Which is under constant pressure to get her work out by the end of the day? The answer is obvious! And that's why thousands of secretaries prefer Ediphone dictation—and why thousands of employers *prefer Ediphone secretaries.*
FREE TRIAL — at your own desk, on your own work! A note on your letterhead brings full details without obligation. Or—PHONE FRANKLIN 6206.
Pro-technic Ediphone
"BUILT BY EDISON—INSTALLED BY BARNES"
For the *genuine* Pro-technic Ediphone, built by Edison, be sure you call *Barnes*—the *sole* source of Edison dictating machine equipment for 30 years. Remember, only the Ediphone is permitted to bear the inventor's name.
EDWIN C. BARNES & BROS. 173 W. MADISON ST., CHICAGO

WHAT ARE YOU DOING FOR THAT HEAD-COLD?
Here's a piece of advice that helped thousands
Getting relief from a stuffed-up head is simply a matter of getting the right thing for it—as thousands have found to their great delight.
What did they use? The answer is REL Head-Cold Jelly! They say they've never found anything that brings relief so fast. Why, REL Head-Cold Jelly starts relief in half a minute! And it's so pleasant—it has the delightful, refreshing odor of the pine woods.
REL born of 137 different experiments
REL is the result of months and months of research and experiment. Distinguished physicians, pharmacists, chemists and pharmacologists were consulted. Clinical tests were conducted on actual cases under careful medical supervision. Not until then was a single tube of REL offered to the public.
Make this one-side nose test
Put a little REL Head-Cold Jelly up just *one* side of your nose. Wait a few seconds and see what happens. You'll feel that side of the nose open—clearly—all the way up. That "stuffed up" feeling is gone! You breathe freely and naturally again! And the other side—what a difference!
Now a 30c size, too!
And the 50c size holds twice as much!

REL IS AS GOOD FOR HEAD-COLDS AS REM IS FOR COUGHS

WHAT TOP-RUN MEANS
This diagram of the whiskey distilling process shows how peak quality is assured by cutting off the raw, wild "heads" and the heavy "tails"—and taking only the top of the run to make Crab Orchard.
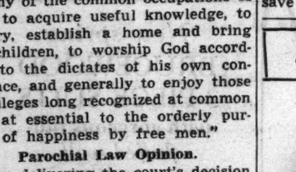

SEE WHAT TOP-RUN DOES TO TASTE!
THERE'S good reason why the genial flavor of Crab Orchard lingers so pleasantly with you! It's TOP-RUN whiskey—distilled just the same as the costliest whiskies. Now it's aged and mellowed a full 18 months. Kind to your system and your purse, Crab Orchard is your kind of whiskey!
NATIONAL DISTILLERS PRODUCTS CORPORATION, NEW YORK
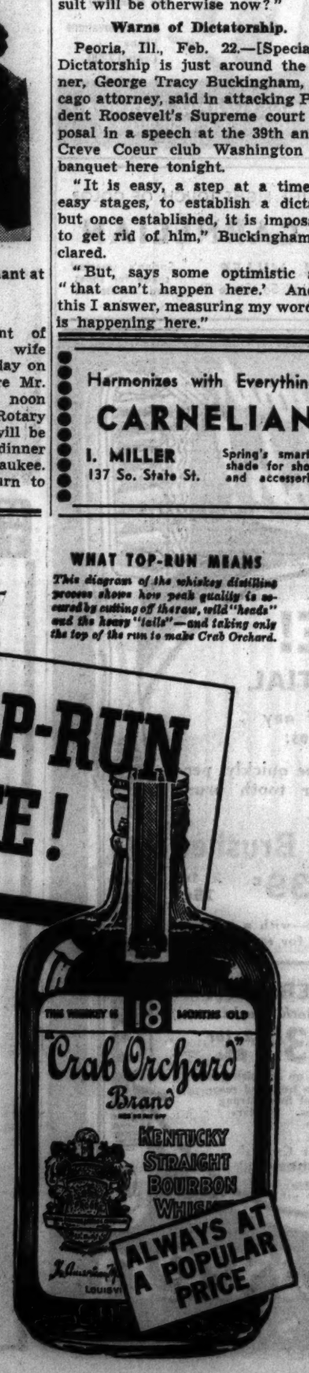

Crab Orchard
Top-run KENTUCKY STRAIGHT BOURBON WHISKEY
YOUR GUIDE TO GOOD LIQUORS

The Scotch of Acknowledged Excellence

"PINCH BOTTLE" ● Aged 12 years and blended for RICHNESS and BOUQUET ...Haig & Haig "Pinch Bottle" is the Liqueur Scotch de Luxe.
"FIVE STAR" ● Aged 8 years and blended for MILDNESS and FINER TASTE ...Haig & Haig "Five Star" is standard for superb quality at a reasonable price!
Available in various sizes
Among people to whom quality means everything—the preference for Haig & Haig is a significant tribute to its distinguished reputation.
Haig & Haig
BLENDED SCOTS WHISKY • 86.8 PROOF
SOMERSET IMPORTERS, LTD. • NEW YORK • CHICAGO • SAN FRANCISCO

HONORED
with the patronage of the world's social and business leaders
WITH ITS ROOMS and SUITES newly furnished, decorated and completely modernized, NOW, more than ever, does this famous hotel offer superior accommodations.
THE VANDERBILT HOTEL
Park Avenue at 34th Street New York
Daily room rates from $4 single, $6 double. Suites from $8.

Child's Cough SUCH A PITY
Little tots can't help themselves like grown-ups; can't get up choking phlegm. Piso's helpful relief is backed by 70 years of cough-treating experience. Children and grown-ups find that it loosens phlegm congestion; soothes bronchial channels; helps clear air passages; relaxes cough impulse. For coughs due to colds, take Piso's (pie-so's). In bottles. PISO'S 35¢ 60¢

EDUCATIONAL.
CHICAGO KENT COLLEGE OF LAW
10 N. FRANKLIN ST. Tel. DEArborn 5888
Northwestern University
Evanston and Chicago, Illinois. 8 Complete Schools. Downtown evening classes. Write for Bulletin.
CENTRAL COLLEGE
Senior College, Commerce, High School courses. FULLY ACCREDITED. Co-educational. Day and evening. Low tuition. Free catalog. 19 S. La Salle St. CENtral 6787.
DePaul UNIVERSITY
Liberal Arts, Law, Commerce, Music, Drama, Secretarial. Days and Evenings. Call, write or telephone CEN. 8704 for bulletins. 64 E. Lake St., Chicago

Rare Russian Violin—
fly finisher—9 taxi cabs—matched set of furs including cape, hat, and muff — reed organ — 8 electric gasoline pumps—room for a Spanish gentleman—two ice routes—these were subjects of want ads in yesterday's Tribune want ad section.
A wide variety of new opportunities to make and to save money appear in the Tribune want ad section every day. Read the want ads in today's Tribune.

CITE WASHINGTON AGAINST PACKING SUPREME COURT

Birthday Is Occasion of Solemn Warnings.

BY PHILIP KINSLEY.

Washington's birthday celebrations were given an unusual significance yesterday by the Supreme court issue, which was made the subject of several addresses in memory of the first President.

In a discussion of "The President and the Supreme Court," at the City club, Attorney Walter F. Dodd, constitutional lawyer and former professor of law at Yale, quoted from Washington's Farewell Address in support of his views on the issue now before the country. The excerpt follows:

"If in the opinion of the people the distribution or modification of the constitutional powers be in any particular wrong, let it be corrected by an amendment in the way which the constitution designates. But let there be no change by usurpation; for though this in one instance may be the instrument of good, it is the customary weapon by which free governments are destroyed. The precedent must always overbalance in permanent evil any partial or transient benefit which the use can at any time yield."

Finds Striking Parallel.

This expression, Mr. Dodd said, is strikingly applicable to the present situation.

"There is no need," he said, "for more judges to do the work of the Supreme court. Stripped of statements which seek to tell the American public that there is such need, and that at least six of the present justices are incompetent because of age, the President's deliberately stated proposal is to pack the court in order, through opinions obtained from a subservient court, to obtain results which otherwise would require constitutional change. This is the first time in history that such a proposal has been made.

"It may be that the President, congress, and our state legislatures can be relied upon to determine what individual rights are to be protected against national and state impairment, yet I, for one, am unwilling to surrender to these political departments, or to a subservient court, the protection of freedom of speech and of the press so ably maintained by the Supreme court."

"The present plan, if once successfully used by an executive to accomplish his purpose, will continue to be employed. And if the courts may be controled in this manner as to public issues, they must cease to be trusted as impartial arbiters of private rights."

Gathers Public's Opinion.

Wilbur Helm, former president of the Illinois Society of the Sons of the American Revolution and secretary of the conference of Methodist laymen, spoke on the "Spirit of the Constitution" before the Order of American Kindred at the Sherman hotel. While preparing his address, Mr. Helm said that he discussed Roosevelt's Supreme court scheme with scores of business, professional, and tradesmen and that what he had written was a cross-section of their opinions.

"All of them," he said, "seemed surprised and shocked that the President should make such a suggestion, and particularly that he should do it so suddenly and secretively, in view of his failure to discuss it during the campaign and in view of certain statements indicating that his policy toward the court and the constitution would be conservative."

A resolution was passed authorizing William C. Wakefield, president of the order, to send this telegram to the President:

"As an organization of Americans who are descendants of first citizens under the constitution to you, our President, likewise under obligation to defend institutions created by our forefathers, we implore you to heed the dictates of unselfish patriotism, as did he whose birthday we this day commemorate, and to temper any urge of ambition for a larger measure of personal power than the spirit of our constitution justifies."

Preservation of the integrity of the Supreme court was the keynote of speakers at a luncheon held at the Hotel Stevens by the Daughters of the American Revolution. Ferre C. Watkins, past commander of the Illinois American Legion, the principal speaker, declared it was the foremost duty of every patriotic organization in America to halt the Roosevelt move to pack the court.

Patriotic Groups Meet.

The Illinois Society of the Sons of the American Revolution, the Oak Park chapter, and the George Rogers Clark chapter of the Daughters of the American Revolution held a joint meeting in Oak Park last night. Floyd E. Thompson, former justice of the state Supreme court, and Attorney Frederick C. Harbour were the speakers.

Dr. Horace J. Bridges spoke at the program given by the Chicago Woman's club. Members of the Boy Scouts of America, Chicago council, gathered before the statue of Washington at the Art institute, repeated the pledge of allegiance to the flag and placed a wreath there.

DO'S AND DON'TS FOR DRINKING

Harry L. Lourie, attending convention of National Liquor Package Stores' association at Hotel Sherman, demonstrates the right and wrong way to fill a wine glass. Don't feel cheated when the bartender only partially fills the glass, for he has left space for the aroma, as he should.

La Verne Lupton (left) holds a pint bottle of whisky which equals in alcoholic content the three bottles of wine on the table. With Genevieve Sparling (right) she sampled the milder drink. (See story in the adjoining column.) [TRIBUNE Photos.]

DRINKING A FINE ART, BUT IT'S A SHUDDER IN U. S.

Liquor Official Deplores Bathtub Gin Hangover.

Americans own a free style, catch-as-catch can technique of drinking which is a holdover from the prohibition era, or the bathtub gin days. Instead of enjoying their liquor and wine they suffer a series of shuddering jolts and await results, never long delayed.

In other words drinking has fallen from its high estate as an art, a solace, and a pleasure, and has become crude and rude.

These are the views of Harry L. Lourie, executive secretary of the National Association of Alcoholic Beverage Importers, one of the delegates to the convention of the National Retail Liquor Package Stores association at the Hotel Sherman. Mr. Lourie, an accomplished drinker himself, views with alarm the increase of what he calls the "clothespin drinker."

The "Three Shudder Trend."

This, Mr. Lourie explained last evening, is also known as the "three shudder trend."

"A clothespin or three shudder drinker is one who picks up a shot glass full of a fine old rye, Bourbon, or corn in his right hand, gestures vaguely with his left and then tosses it off with an expert flick," said he.

"The fine old liquor splashes against the back of his throat, gushes down into his stomach and begins to burn. Here the drinker gives three shudders, wipes his lips with the back of his hand and announces: 'There was a drink.'

"The drinker might just as well have clamped a clothespin over his nose for all the pleasure he gets out of a drink taken that way," insists Mr. Lourie. "He couldn't possibly have tasted the drink. All he got was the shock of its arrival in the stomach.

Get Flavor by Sniffing.

"It's my contention that any liquor fit to drink is fit to sip. You only get the flavor of a liquor by sniffing its aroma.

"The average American drinker thinks the bartender is cheating a little if he fails to pour a wine glass completely full. No. It is the custom to leave an inch or so of rim above the wine so that the drinker can get the concentrated aroma."

VICTORY DINNERS TO PAY DEFICIT FOR DEMOCRATS

Washington, D. C., Feb. 22.—(AP)—W. Forbes Morgan, treasurer of the Democratic national committee, appealed to loyal Democrats tonight to help pay off a $430,000 party debt by attending victory dinners throughout the country on March 4.

President Roosevelt will address a $100 a plate dinner in Washington and his speech will be broadcast to all of the other dinners. Prices range downward from the Washington $100 top.

RESTORES INK

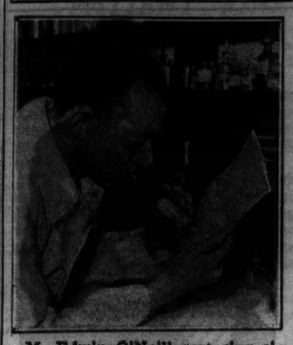

M. Edwin O'Neill restoring signature with his funnel. [TRIBUNE Photo.]

A device to make restoration of obliterated writing a matter of seconds rather than hours has been perfected by M. Edwin O'Neill, an instructor at the Northwestern university crime detection laboratory, it was announced yesterday. Using sulphocyanic acid, O'Neill has developed an applicator which can be carried easily in a coat pocket for field work. By applying vapor from the acid original writing in any of the blue black or black inks commonly used can be quickly restored, he said, because the acid is a sensitive reagent in testing the iron components of these inks.

ROOSEVELT GETS 'LOST,' BUT POLICE FINALLY FIND HIM

(Picture on back page.)

Washington, D. C., Feb. 22.—[Special.]—President Roosevelt got "lost" today on his way back from Mount Vernon, where he laid a wreath on the tomb of George Washington on the 205th anniversary of his predecessor's birthday, or maybe it was his escort of motorcycle police who went astray.

At any rate, the President and Mrs. L. C. Hambley, wife of one of his distant relatives and old neighbors in Dutchess county, N. Y., rode for several miles without benefit of cycle escort on the trip toward Washington.

The President's car left the main highway at Alexandria to drop Mrs. Hambley at her home in the country near that Virginia city, a proceeding which caused considerable confusion. The motorcycle escort went in one direction and the President's car proceeded in the other. It was several minutes before they got together again.

DIES WHILE MAKING DELIVERY.

Ernest Nelson, 60 years old, 1802 South 50th avenue, Cicero, died of heart disease yesterday while making a delivery to the Chicago Screw company at 13 North Jefferson street.

WIRE NET SAVES WOMAN IN PLUNGE FROM 9TH FLOOR

(Picture on back page.)

Mrs. Inez Greer, 42 years old, of Dixon, was given a chance last night to recover from injuries incurred in a plunge yesterday morning from the ninth floor of the Mozart apartments, 102 East Chestnut street. A wire netting covering the skylight to the building's basement engine room broke Mrs. Greer's fall and prevented her death. At Passavant hospital she was found to have two broken legs and an injured spine.

Mrs. Greer came to Chicago Saturday with her daughter, Imogene, 19 years old, a student at Illinois Wesleyan university, and went to the apartment of a sister, Miss Edith Walker. She was dressing preparatory to entering Presbyterian hospital for a heart ailment when the plunge occurred, the daughter told police.

Send her a box today. Don't wait . . . do it today. She'll love the candy. But she'll love the thought that made you send it . . . *more*. We'll do it for you. Tell us *what* and *where*, pay a bit extra for mailing . . . . and tomorrow she'll love you for it.

Out of town customers, address your mail orders to my main shop at 119 North Wabash Ave., Chicago.

WHIPPED CREAM FUDGE BALLS. These are superb. You take bites of these and are sorry when they're gone. Smooth, creamy chocolate fudge, rum flavored, rolled in chopped pecans and only 39c per pound

USE ANGOSTURA IN FOOD Since 1824
MAKES HUBBY HAPPY
Free Cook Book of Prize Recipes
Angostura-Wupperman Corp., Norwalk, Conn.

BERLAND'S
SPRING HITS IN OUR EXCLUSIVE
Cashmere GABARDINES
$2.95 and $3.75

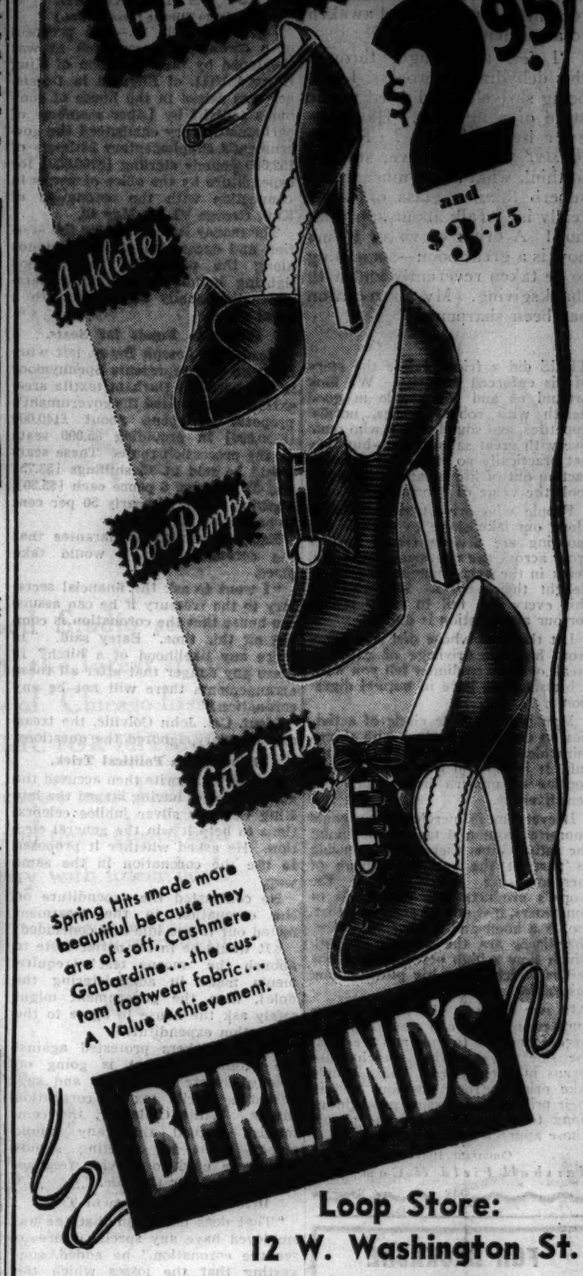

Spring Hits made more beautiful because they are of soft, Cashmere Gabardine...the custom footwear fabric... A Value Achievement.

BERLAND'S

Loop Store:
12 W. Washington St.
11131 S. Michigan Avenue, Roseland
3303 W. Roosevelt Road — 1357 Milwaukee Avenue
921 East 63rd Street — 4620 Sheridan Road
3228 Lincoln Avenue — 4024 W. Madison Street

LAST 5 DAYS! THE ANNUAL FEBRUARY SALE OF NURSERY FURNITURE EMPHASIZES WHITE

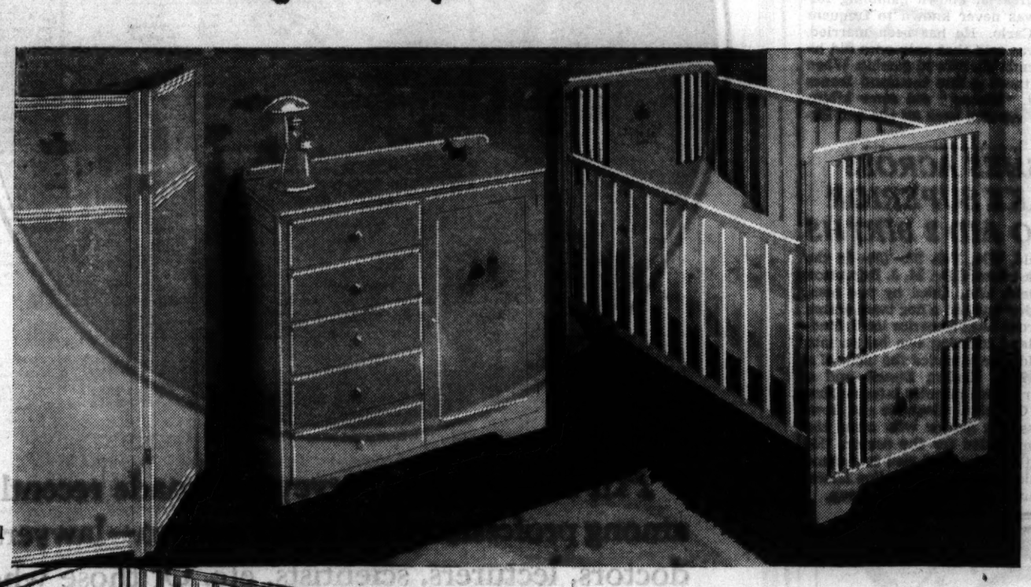

1. Our "Tulip Time in Holland" nursery suite with colorful stencil decorations on white finish. Crib, $13.95. Wardrobe, $21.75. Screen, $9.75. Chest (not shown), $17.95.

2. Amusing decorations add charm to the white "Happy Days" crib, one of the most popular cribs shown in the Annual Sale. $15.95

3. This attractive chest matches the "Happy Days" crib. $17.95.

Other pieces to match those shown above may be seen in the Infants' Section or ordered there.

During our Annual Sale of Nursery Furniture every piece is specially priced so that mothers can save substantially on everything they buy. The Sale includes cribs, high chairs, chests, wardrobes, screens and many other items to furnish a lovely and efficient modern nursery.

Many of our most attractive pieces are finished in white—there's nothing smarter for the 1937 baby. Colors are shown, of course, but white very definitely leads them all in popularity.

Fourth Floor, North, State
Also Evanston and Oak Park

For those who do not prefer painted furniture, our collection of nursery furniture also includes many pieces in fine Colonial Maple. These, too, are specially priced during the Annual February Sale.

Many special values offered in the Annual February Sale of Layette Essentials

MARSHALL FIELD & COMPANY

Store Hours: 9:30 A. M. to 5:30 P. M.

15¢-Price Now of Famous Cold Remedy

1. Take 2 BAYER ASPIRIN tablets and drink a full glass of water. Repeat treatment in 2 hours.

2. If throat is sore, crush and stir 3 BAYER ASPIRIN tablets in ½ glass of water. Gargle twice. This eases throat rawness almost instantly.

Genuine Bayer Aspirin the Thing To Take for Fast Relief

Instead of buying costly medicines for a cold, try the way nearly any doctor you ask will approve as the modern way — BAYER ASPIRIN. It is perhaps the most famous and most widely used of all cold remedies today — yet costs only 1¢ for a dozen tablets or two full dozen for a quarter anywhere in the United States. Virtually 1¢ a tablet.

The way you use it is this: Two BAYER tablets when you feel a cold coming on. Take with a full glass of water. Then repeat, if necessary, according to directions in each package. This will act to fight fever, and pains which usually accompany colds. Relief comes rapidly.

Get the genuine BAYER ASPIRIN by asking for it by its full name: not by the name "aspirin" alone.

15¢ FOR A DOZEN
2 FULL DOZEN FOR 25¢
VIRTUALLY 1¢ A TABLET

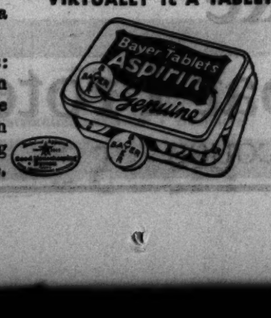

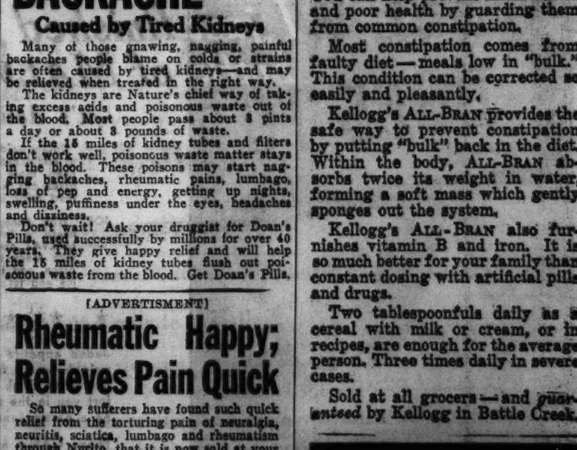

SOOTHE

For cooling throat relief try the new Smith Brothers Menthol Cough Drops, 5¢. They soothe coughs fast—and they taste good.
Smith Bros. Cough Drops are the only drops containing VITAMIN A
This is the vitamin that raises the resistance of the mucous membranes of the nose and throat to cold and cough infections.

[ADVERTISMENT]

HAPPY RELIEF FROM PAINFUL BACKACHE

Caused by Tired Kidneys

Many of those gnawing, nagging, painful backaches people blame on colds or strains are often caused by tired kidneys—and may be relieved when treated in the right way.

The kidneys are Nature's chief way of taking excess acids and poisonous waste out of the blood. Most people pass about 3 pints a day or about 3 pounds of waste.

If the 15 miles of kidney tubes and filters don't work well, poisonous waste matter stays in the blood. These poisons may start nagging backaches, rheumatic pains, lumbago, loss of pep and energy, getting up nights, swelling, puffiness under the eyes, headaches and dizziness.

Don't wait! Ask your druggist for Doan's Pills, used successfully by millions for over 40 years. They give happy relief and will help the 15 miles of kidney tubes flush out poisonous waste from the blood. Get Doan's Pills.

[ADVERTISMENT]

Rheumatic Happy; Relieves Pain Quick

So many sufferers have found such quick relief from the torturing pain of neuralgia, neuritis, sciatica, lumbago and rheumatism through Nurito, that it is now sold at your drug store. This formula which speedily relieves muscular aches and pains, was developed by a physician, and is now available to the general public everywhere. Nurito is dependable—contains no opiates or narcotics. If you want to feel again the joy of relief from pain, and avoid needless agony that prevents sound sleep, ask your druggist now for Nurito, under this iron-clad guarantee. If the very first three doses of Nurito do not relieve even intense pain to your satisfaction — your money will be refunded.

[ADVERTISMENT]

MOTHERS ARE RESPONSIBLE

The family looks to you to aid your doctor in keeping them well. You can help prevent much illness and poor health by guarding them from common constipation.

Most constipation comes from faulty diet — meals low in "bulk." This condition can be corrected so easily and pleasantly.

Kellogg's ALL-BRAN provides the safe way to prevent constipation by putting "bulk" back in the diet. Within the body, ALL-BRAN absorbs twice its weight in water, forming a soft mass which gently sponges out the system.

Kellogg's ALL-BRAN also furnishes vitamin B and iron. It is so much better for your family than constant dosing with artificial pills and drugs.

Two tablespoonfuls daily as a cereal with milk or cream, or in recipes, are enough for the average person. Three times daily in severe cases.

Sold at all grocers — and guaranteed by Kellogg in Battle Creek.

At the first sign of a COLD take HILL'S COLD TABLETS (CASCARA QUININE)
A Household Remedy for 40 Years

Advertise in the Tribune

Subscribe for the Tribune

Moving Forward

Marshall Field & Company presents here each day observations and opinions intended to be of interest and value to those it seeks to serve.

SHARPENED APPRECIATION

By CALEB

"FOR over three days I had not a drop to drink, no water, no milk, no tea, no coffee—nothing! Oh, a few teaspoons of maddening medicine, yes. And I had nothing to eat!

"I would sleep fitfully, dreaming of sherbets, waterfalls, and torrents of water. And awaken to a torment of thirst.

"I felt as though, through this dehydration process, I was being shriveled and dried to the state of a mummy. Have *you* ever been thirsty? Really *thirsty?* Have you ever stopped to think what a magnificent and superb thing a glass of water really is? Talk about appreciation! A drink of water to me now is a great boon—something to be taken reverently and with thanksgiving. My appreciation has been sharpened!"

●

THUS did a friend relate the story of his enforced privation. We look around us and see people in good health with robust bodies, normal appetites, and sound minds, who *could* live with great satisfaction—but they get practically no excitation or satisfaction out of life because they overlook the value of "normalcy."

People who drive matter-of-factly along our lake shore to work in the morning are driving where visitors from across the continent pause and drink in the ever-changing beauty to delight their senses. We who see this every day fail to *really* see it, for our appreciation is dulled.

Let the man whose diet has taken from him the privilege of eating a steak or chicken dinner tell you what a blessing *you* have in normal digestion.

Man and his little circle of activities on earth are packed with things miraculously enjoyable and beautiful. It is too bad that the rush and routine of modern living dulls our sensitiveness.

If everyone in merchandising could appraise from a detached viewpoint the satisfactions there are in serving as part of the vast mechanism of merchandising which moves the world's products into the hands of consumers, it would be seen that that, too, is a boon and a blessing. Merchandisers are the funnels through which flow a high percentage of the things which make life pleasant and enjoyable.

In our business there are always some people who can stand off, as it were, from time to time and see what the sale of satisfying merchandise means in perspective. Those people take pride in their positions and in their privilege of passing good things along to you. They are the people whose appreciations are not dulled.

Copyright 1937 by
Marshall Field & Company

248

FOR BACKACHE KIDNEY AND BLADDER TROUBLE

Stop Getting Up Nights and Feel Younger

Here's one good way to flush harmful waste from kidneys and stop bladder irritation that often causes scanty, burning and smarting passage.

Ask your druggist for a 35 cent box of Gold Medal Haarlem Oil Capsules—a splendid safe and harmless diuretic and stimulant for weak kidneys and irritated bladder.

Besides getting up nights, some symptoms of kidney trouble are backaches, puffy eyes, leg cramps, and moist palms, but be sure to get GOLD MEDAL—it's the genuine medicine for weak kidneys—right from Haarlem in Holland.

RELIEVE CONSTIPATION
Laxate* with
Espotabs
THE LAXATIVE
*Release accumulated wastes easily and pleasantly.

Subscribe for the Tribune

PLEA FOR FRESH CORONATION CASH STARTS A RUMPUS

Scheme to Spend Large Sum for Show Attacked.

BY DAVID DARRAH.
[Chicago Tribune Press Service.]

LONDON, Feb. 22.—The prospect of a coronation fiasco such as was theatened by the abdication of King Edward VIII. of England in December was raised in the house of commons tonight by Labor members of parliament. They challenged the government's supplementary estimate of 152,000 pounds sterling [$760,000] for expenditure by the office of works in connection with the coronation of King George VI. on May 12.

The money is required for the erection and decoration of public stands along the procession route, flood lighting buildings, and other paraphernalia usually associated with a royal show.

Object to Funds for Seats.

Headed by Joseph Batey, left wing Laborite who represents Spennymoor in the hard hit Durham textile area, extremists criticized the government's proposal to spend about £140,000 [$700,000] in providing 85,000 seats on the procession route. These seats would be sold at 15 shillings [$3.75] and 22 shillings 6 pence each [$5.50], showing a loss of nearly 50 per cent to be met by taxpayers.

Batey demanded a guarantee that the coronation really would take place.

"I want to ask the financial secretary to the treasury if he can assure the house that the coronation is coming off this time," Batey said. "Is there any likelihood of a hitch? Is there any danger that after all these arrangements there will not be any coronation?"

Lieut. Col. John Colville, the treasury secretary, ignored the questions.

Hints It's a Political Trick.

The fiery Laborite then accused the government of having staged the late King George's silver jubilee celebrations to help it win the general election. He asked whether it proposed to use the coronation in the same way.

He contrasted the expenditure on the coronation to the treatment meted out to the idle and concluded:

"It would be in far better taste to abolish the 'means test' [requirements made in administering the dole], then the government might safely ask the house to agree to the coronation expenditure."

Other speakers protested against the profiteering that is going on among private speculators and suggested a special tax on coronation profits. Willie Gallacher, the communist, argued that any public money spent for erecting stands should be used to provide free accommodation for the idle.

Demands Entertainment Tax.

"That does not mean that the unemployed have any special desire to see the coronation," he added, suggesting that the losses which the government faces in selling seats for approximately 50 per cent below cost would have been better employed in providing meals for the idle to celebrate the occasion.

He demanded that sightseers be charged an entertainment tax.

Opponents of the government's proposals mustered only a handful of votes, however, and the supplementary estimates were approved by a vote of 238 to 11.

Earlier in the evening Viscount Cranborne, undersecretary of state for foreign affairs, disclosed that Haile Selassie, exiled emperor of Ethiopia, and the Madrid Popular Front government had been invited to send representatives to the coronation.

Nazis Ban U. S. Magazine for Special Jewish Number

[Copyright: 1937: By the New York Times.]

BERLIN, Feb. 22.—The American humorous weekly magazine Judge has been barred from Germany until further notice. Heinrich Himmler decreed the prohibition as German police chief under the "law for protection of the people and state." According to the propaganda ministry, the principal cause of the prohibition was a special Jewish number issued recently. Attacks on German state and its leaders also brought complaints.

Testify at Mystery Death Probe

Mrs. Alice Curran, sister and co-partner of Miss Maxine Duval, and Willard Lenz, fiancé, as they testified yesterday at inquest into mysterious death of Miss Duval, who died suddenly Saturday night.
[TRIBUNE Photo.]

GAMBLING KING WOOING WALLY, RIVIERA HEARS

Dines and Dances with Edward's Fiancee.

[Continued from first page.]

Interviewers who sought to learn something about him when he was operating at the Deauville casino could get little out of him.

Always a Gambler.

"What's the use of talking?" he would say. "I have no secrets. I was born in Greece. I learned my French in a dive, but I can't write it. I have always gambled. That's why I came to France. I'll go on gambling until I die, I guess."

At that time, when it was his custom to spend his summers in Deauville and the winters in Cannes, his friends called him "Nickey, the world's biggest gambler." In the fall he usually went to Baule, on the Breton coast.

At Deauville he used to arise at 3 p. m. After having breakfast he would walk, with a step that was rather a trot, to the casino, arriving at 5 p. m. It was said that he always took a dip in the sea and drank one glass of strong liquor before seating himself at the gaming table. From then on he never spoke a word until it was time to break up the play.

Hundreds of thousands of dollars might have been at stake, but his hand never wavered. He dealt cards as if he were a robot.

Played $4,000 Stacks.

Small fry had no appeal for this frail, short appearing gambler, whose large head was bald in front, but he began to show some interest when the croupier called: "Messieurs, en taille a banque ouverte! Tous les enjeux tenus!" This meant that the play was to be with open bank and that any one who desired to venture as much as $500,000 on the green cloth could have his turn. "Nickey" would play $4,000 stacks of chips if he could find an opponent of that caliber.

When he trotted back and forth between the hotel and the casino, he caused as much excitement in the streets as half a dozen visiting statesmen. And if one cared to bribe a liveried bellboy at the casino in order to be permitted to tiptoe up to a vantage point from which to see the master gambler at play, it took a sizeable sum.

Zographos, although holder of one of the greatest known gambling fortunes, was never known to frequent Monte Carlo. He has been married, and it was said that only once did he ever permit his wife to gamble. When she ventured a few thousand francs and lost, "Nickey" did some kibitzing and she won back all she had forfeited.

MUSHES ACROSS LAKE SUPERIOR TO AID 2 BIRTHS

Bayfield, Wis., Feb. 22.—(AP)—In the face of a blizzard Dr. M. J. Robertson of Bayfield, Wis., aided by two men, early today mushed a dog team across treacherous Lake Superior ice to Madaline Island to bring two babies into the world. He attended the birth of a son to Mrs. Reuben Bissell and a daughter fifteen minutes later to Mrs. Charles Gootchie. Gootchie and Howard Russel, a settler who owns the dog team, called for the doctor. He returned here by mail sled to resume his regular practice. Madaline Island is the largest of the Apostle group.

Happiness Told

The inquest over the body of Miss Maxine Duval, 30 years old, 425 Englewood avenue, a divorcée, was continued yesterday until March 3 to give Dr. C. W. Muehlberger, coroner's chemist, an opportunity to examine a white substance which she ate a short time before she was fatally stricken.

Miss Duval never appeared happier than shortly before her death Saturday night, according to the testimony given yesterday by Willard Lenz, 4937 Northwest highway, who was to have married her next Saturday. Mrs. Alice Curran, 425 Englewood avenue, her sister and copartner in the Duval Photo Service shop, 344 West 63d street, also said her sister appeared happy and cheerful as she discussed the purchase of her trousseau.

Mrs. Curran, with whom her sister lived, said she believed death was due to heart trouble of which her sister recently complained.

DIES AT 79 AFTER FALL.

James Gould, 79 years old, 7503 Yates avenue, died yesterday in county hospital of heart disease, complicated by injuries suffered in a fall.

JEWS IN POLAND LASH DICTATOR'S NATIONALIST AIM

Assert 'Moral, Cultural Ghetto' Is Planned.

WARSAW, Feb. 22.—(AP)—Active support of more than 4,000,000 Poles for the country's new Nationalist movement was indicated tonight.

At the same time, opponents of the new cause outlined in a radio broadcast yesterday by Col. Adam Koc, spokesman for Marshal Edward Smigly-Rydz, Poland's strong man, sharply criticized the pro-government movement. Jews, whom sources close to Col. Koc made clear today are not wanted in Poland, were among the critics.

The few Jewish papers published in Polish recorded their disappointment, pointing out that while Col. Koc's speech was indefinite and veiled regarding the Jewish question it was clear an economic boycott against the Jews will be fostered, although violence will be frowned upon.

"Cultural Ghetto" Predicted.

[Col. Koc in his broadcast said "we cannot permit anti-Semitic acts of violence . . . but one must understand our instinct for self-defense and the struggle of Polish people for economic independence." He pleaded with the people to unite and build a strong Poland.]

A number of prominent Jews in Warsaw privately said they regarded the outlook as black and described the new movement as the first step toward the establishment of "a moral and cultural ghetto" as well as an economic boycott.

Catholic Comment Favorable.

Comments in the Catholic press, however, generally were favorable.

They stressed Koc's clear reference to the "special place" to be occupied by the Roman Catholic church "to which Poles have been faithful throughout the centuries."

EDWARD LEAVES ON BRIEF TRIP TO SOUTH AUSTRIA

VIENNA, Feb. 22.—(AP)—Edward, duke of Windsor, departed by train today for a visit in southern Austria, the first major journey he has made since arriving in his Austrian exile.

The duke planned to spend a day at the castle of his friend, Count Paul Muenster, at Noetsch, Carinthia, and return to Vienna in time to greet his brother, the duke of Kent, Wednesday.

the smart spot for CHAMPION
$1.00 DINNER IN TOWN
Ricketts
at the Watertower
103 East CHICAGO

NOW I EAT Potato Salad
Upset Stomach Goes in Jiffy with Bell-ans
BELL-ANS FOR INDIGESTION

Advertise in the Tribune

"YOU'D LOOK PRETTIER FACING THE OTHER WAY, WHITEY"
"WHAT'S THE DIFFERENCE, BLACKIE—THE CENTER OF ATTRACTION IS ALWAYS 'BLACK & WHITE'"
BLACK & WHITE
8 Years Old
BLACK & WHITE OVAL
Finest Old Liqueur 12 Years Old
"It's the Scotch!"
"BLACK & WHITE"
BLENDED SCOTCH WHISKY 86.8 PROOF
SHAW NATIONAL DISTILLERS PRODUCTS CORP., SHAW IMPORT DIVISION, NEW YORK

Gary Cooper says:

"It's plain common sense for me to prefer this light smoke"

"A little over a year ago I changed to Luckies because I enjoy the flavor of their tobacco. Ever since, my throat has been in fine shape. As my voice and throat mean so much to me in my business, it's plain common sense for me to prefer this light smoke. So I'm strong for Luckies!"

Gary Cooper

IN PARAMOUNT'S "THE PLAINSMAN"
DIRECTED BY CECIL B. DE MILLE

An independent survey was made recently among professional men and women—lawyers, doctors, lecturers, scientists, etc. Of those who said they smoke cigarettes, more than 87% stated they personally prefer a light smoke.

Mr. Cooper verifies the wisdom of this preference, and so do other leading artists of the radio, stage, screen and opera. Their voices are their fortunes. That's why so many of them smoke Luckies. You, too, can have the throat protection of Luckies—a light smoke, free of certain harsh irritants removed by the exclusive process "It's Toasted". Luckies are gentle on the throat.

THE FINEST TOBACCOS—
"THE CREAM OF THE CROP"

A Light Smoke
"It's Toasted"—Your Throat Protection
AGAINST IRRITATION—AGAINST COUGH

Copyright, 1937, The American Tobacco Company

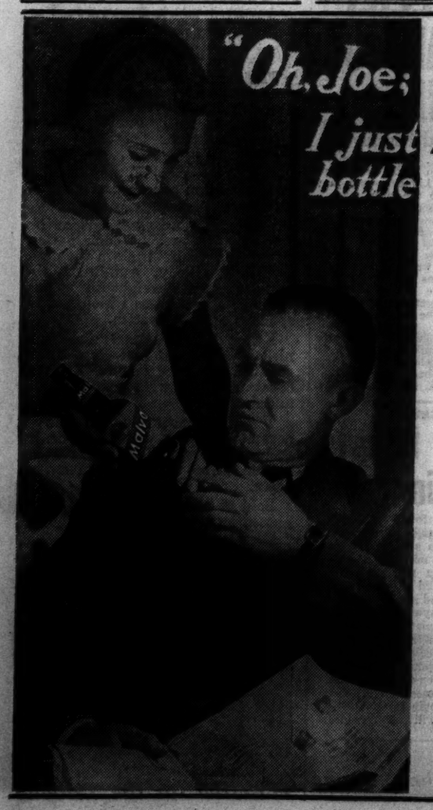

"Doctor said this would be fine for both of us and I ordered a case today. We certainly need more weight and I understand this gives one a ravenous appetite—and it's a food drink in itself."

JOE: "Well, honey, I'm glad you ordered it. I've heard a lot of favorable comment about MALVAZ and to be honest, I split a bottle with Mack the other night over at Ernest's place, and I 'slept like a log.' Put some on ice and let's get started on it quick."

★ ★ ★ ★ ★ ★ ★ ★ ★

Jaded appetite — tired — run-down — nervous — underweight—weary from overwork. You need a stimulating nourishing drink . . drink Malvaz daily and let it comfort you in the thought that these conditions may only be a passing annoyance.

Phone CANal 6500 now. Order a carton (24 bottles, $2.75—12 bottles, $1.40) and drink a bottle daily for a few days. If YOU are not satisfied we will gladly pick it up and refund your money. Is that fair enough? We refund 50c and 25c respectively for empty bottles, so your actual net cost is only about 9c per bottle.

Malvaz is brewed by the brewers of Monarch Beer.

Monarch Brewing Company
2419-49 W. 21st St. Chicago Phone Canal 6500

DYNAMITE RAID SMASHES REBEL GRIP ON OVIEDO

City in North Spain Called "Second Alcazar."

BILBAO, Spain, Feb. 22.—(AP)—A bloody struggle raged tonight in the streets of Oviedo, "Alcazar" of the Asturian minelands in northern Spain.

Paced by reckless dynamiteros, brawny miners who light dynamite fuses from their dangling cigarets and then throw them, ten thousand government militiamen were said by President Juan Antonio Aguirre of the Basque regional régime to have seized eight streets east of the Oviedo North station.

Other government troops pushed an offensive southward on Leon, 55 miles away, to prevent help from reaching the Oviedo insurgents.

Bull Ring a Prize of Battle.

The Oviedo bull ring, a reservoir, and an asylum were captured by the government militiamen. Government guns and planes made an inferno around Pelayo barracks, chief insurgent fortress in the "martyred city" of the Asturian plain. The flames were reported spreading.

From the heights above Oviedo, medieval haven of priests from ravaging Moors, the action was viewed by the loyalist governor-general of the Asturias, Leon Belarmino Tomas.

He telegraphed Aguirre that Col. Miguel Aranda's insurgents in the stark city of war ruined churches and industrial, buildings lying but 14 miles inland from the Bay of Biscay, were cut off from food and munitions and had become "desperate."

For sheer duration the intermittent siege of Oviedo had far exceeded that of Toledo's Alcazar, where 1,200 insurgents held out for 10 weeks before they were rescued by their comrades. The city has been besieged since the start of the war.

Throw 35,000 Into Battle.

[Chicago Tribune Press Service.]

MADRID, Feb. 22.—The government today threw 35,000 militiamen into the battle raging in the Jarama river sector 15 miles southeast of the capital.

Disputing the Fascist insurgents' claim that their troops had captured four and a half miles of the vital Madrid-Valencia highway between Vaciamadrid and Arganda, the government command declared loyalist troops had broken the rebels' grip on the road and had driven them back as far as San Martin de la Vega and La Maranosa.

Madrid papers asserted 450 rebels were captured Sunday and four rebel planes were shot down.

The two week's fighting for control of the road was conducted today with all the implements of war—rifles, machine guns, artillery, tanks, and planes.

Get Help from South.

The rebels apparently have been reinforced by shifting of the German and Italian troops which aided in the capture of Malaga to the Madrid sector.

On the Teruel-Saragossa-Huesca front, rebels made a thrust north of Teruel in their campaign to battle through the seventy mile stretch from Teruel to the Mediterranean sea and isolate Barcelona from the rest of loyalist Spain.

Blast Guadalajara Highway.

BEHIND THE INSURGENT FRONT NEAR MADRID, Feb. 22.—(AP)—Airplanes and artillery of the insurgent besiegers of Madrid today blasted great holes in the highway running northeast from the city to Guadalajara, making trafic hazardous along this last trunk road linking Madrid with the rest of government-held Spain.

The Guadalajara highway apparently has become the next main objective of the insurgent forces driving up the valley of the Jarama river, which flows southward east of Madrid and cuts both the Valencia and Guadalajara roads.

DOG HELPS SELF

William Burger and injured dog. [TRIBUNE Photo.]

The large German shepherd dog, which climbed on the running board of an automobile on the south side Sunday night seeking aid for an injured paw, waited unclaimed yesterday at the Animal Rescue league, 157 West Grand avenue, where the motorist, William Burger, 9921 Avenue H., took him. Several persons visited the shelter yesterday, but because of the holiday they were told to return today to see the dog.

ITALIAN YOUTH JAILED AS SPY BY MADRID COURT

MADRID, Feb. 22.—(AP)—Alejandro Pistolesi Manzoni, 17 year old son of the former secretary of the Italian air attaché, was convicted of espionage today in the "peoples' court" and sentenced to six years forced labor.

The youth was accused of receiving radio reports of both government and insurgent army movements, and of keeping a map marked to show where insurgent bombs fell on Madrid. Manzoni contended he followed the war's progress merely as a pastime.

Two others, former Deputy Miguel Carrera Castro and Alfredo Munoz Martinez, were taken into custody today on charges of signaling with lights to the Fascist air raiders that bombed Madrid last Wednesday.

Condition of Dr. Dafoe Is "Definitly Improved"

TORONTO, Feb. 22.—(AP)—The condition of Dr. Allan Roy Dafoe, physician to the Dionne quintuplets, is "very definitly improved," his physician said tonight. However, Dr. Dafoe, suffering from influenza, probably will spend the rest of this week in the hospital.

[ADVERTISMENT]

DOES BLADDER IRRITATION WAKE YOU UP?

It's not normal. It's nature's warning, "Danger Ahead." Make this 25c test. Use buchu leaves, juniper oil, and six other drugs made into little green tablets, to flush out excess acids and impurities. Excess acids can cause irritation resulting in getting up nights, scanty flow, frequent desire, burning, backache, and leg pains. Just say Buketa to your druggist. In four days if not pleased your 25c will be refunded. Walgreen Drug Stores.

TROOPS END WILD VIENNA WELCOME TO NAZI ENVOY

One Dead, 28 Hurt, 200 Jailed in Rioting.

VIENNA, Feb. 22.—(AP)—Seven truckloads of militiamen were rushed into Vienna tonight to forestall further demonstrations after a riotous welcome given today to German Foreign Minister Konstantin von Neurath during which one woman died, 28 Nazis were injured, and 200 jailed.

More than 300 fully equipped soldiers were brought from the suburbs and quarters in the former Heimwehr barracks in the center of Vienna while hundreds of government supporters staged counterdemonstrations before quiet settled on the capital.

Baron von Neurath.

Chancellery officials said fatherland front members injured 28 Austrian Nazis during the demonstrations.

While police considered means of halting a Nazi torchlight parade scheduled for tomorrow night, it was disclosed more than 400 provincial Nazis were turned back at the city limits to prevent further disorders.

Probe Report of Clubbing.

The woman victim, who was middle aged, was said to have died of a heart attack, but officials inquired into reports she had been clubbed while police curbed a slight disorder before headquarters of the Fatherland Front, which is determined to keep Austria on the "Dollfuss" road of authoritarian independence. The Nazi extremists want "Anschluss," or merger with Germany.

Rain dampened the demonstration before it reached really serious proportions, but not until it had taken on a slightly anti-Semitic and anti-communistic tinge.

Police were in firm control, though inclined to be tolerant. Police President Skubl said during the hullabaloo: "Let them howl their heads off." Yet 8,000 officers were on duty. Police estimated that 300,000 took part in the demonstration.

Economic Teamwork Urged.

In official circles, all was amiability. Guido Schmidt, who handles foreign affairs for Chancellor Kurt Schuschnigg, told Baron von Neurath at a luncheon that the cultural and economic coöperation of Germany and Austria was much to be desired and observed the Austro-German friendship accord of July 11, 1936, was a start in the right direction.

Baron von Neurath replied: "This demonstration that Austria will identify herself as a German state is a worthy continuation of the work of Hitler [Reichsfuehrer Adolf Hitler] and Schuschnigg."

PETRIFIED WALL OF HEART CUT; PATIENT 'FINE'

San Francisco, Cal., Feb. 22.—(AP)—Ben Moore, 23 year old Vallejo evangelist, had a window cut in the petrified wall of his heart today.

It was the first time the delicate operation had been performed in San Francisco by the surgeon who first dared to attempt it—Dr. Claude S. Beck of Cleveland, O.

Fifteen surgeons watched Dr. Beck literally cut a hole in the calcified pericardial sack, which was beginning to pinch Moore's heart as it hardened and gradually tightened its grip. The operation relieved pressure so the blood could flow freely again.

The operation required about two hours. The patient's condition was reported "fine."

Ozark Wife, 14, Gives Birth to 12 Pound Son

West Plains, Mo., Feb. 22.—[Special.]—A 12 pound son was born to Mrs. Lorene McKinney, 14 year old wife of Iva McKinney, 28 years old.

FALL KILLS BOY, 17.

A verdict of accidental death was returned yesterday by a coroner's jury at the inquest over Delbert Bethmann, 17 years old, 6301 Warwick avenue, who died after a fall on the sidewalk near his home Saturday.

Helping Millions to Enjoy Greater

FREEDOM FROM COLDS

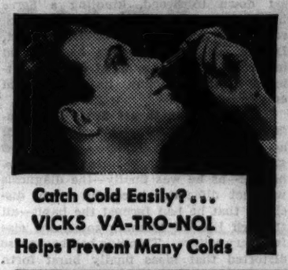

Catch Cold Easily?... VICKS VA-TRO-NOL Helps Prevent Many Colds

Colds Hang on?... VICKS VAPORUB Helps End a Cold Quicker

FOLLOW VICKS PLAN FOR BETTER CONTROL OF COLDS

(Full details in each Vicks package)

An

Instant of Calamity

DESTROYED

A FAMILY'S FUTURE!

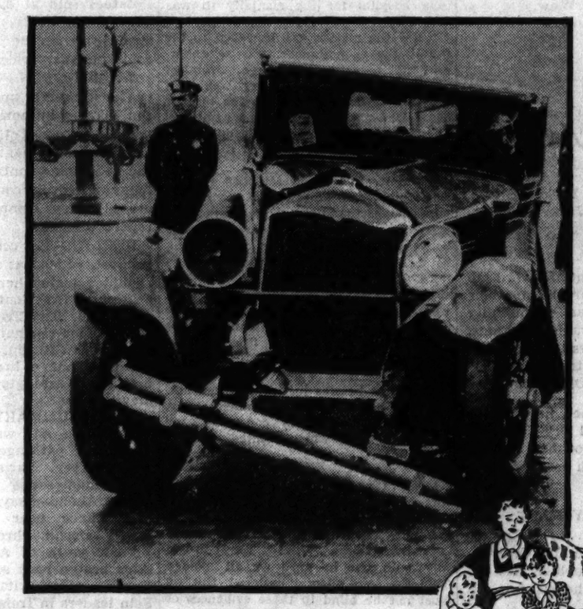

ACCIDENT... STRIKING WITHOUT WARNING... CAN WIPE OUT A LIFE'S SAVINGS! ... GUARD AGAINST THIS POSSIBILITY ... INSURE WITH AMERICAN AUTO!

ACCIDENT'S toll is costly! Could *you* afford to pay huge sums in doctors' and hospital bills, liability and damage suits, lawyers' fees? In case of accident you might be forced to . . . even though not to blame for the accident.

Yet you can have protection against the financial disasters of accident at moderate cost—with American Auto, oldest and largest insurers of automobiles exclusively. For an American Auto policy assumes this worry for you—and shoulders the loss in case of accident.

As much as 25% lower cost

Guided by a quarter century of experience and sound management, American Auto has adopted a *selective underwriting plan,* which grants a lower premium rate to the motorist who uses his car largely for family and private purposes.

By catering to responsible car owners who are entitled to a preferred rating, American Auto has fewer settlements to make, and is able to operate with greater economy. This savings it passes on to its policyholders in the form of lower cost insurance.

Before you buy or renew any automobile insurance, call your nearest American Auto representative for full information about the many advantages a policy with this Company offers.

Protect your insurance investment by dealing through accredited Agents or Brokers

Don't be misled by the suggestion that you can save in dealing direct with the kind of a company that has no local agents. Buy only from an accredited Agent or Broker if you would invest in protection that *really protects.* The competent advice and personal services of your local Agent or Broker are invaluable safeguards to your best interests. He is an insurance expert, able to prescribe insurance—Stock Insurance, of course—"tailored" to your particular needs. American Auto deals only through these accredited representatives, offering you the maximum in protection at fair, reasonable cost.

Chicago Branch Office, E. D. LORING, *Resident Vice-President*
A2025 Insurance Exchange, South. Phone WABash 5900

OLDEST AND LARGEST INSURERS OF AUTOMOBILES EXCLUSIVELY

AMERICAN INSURANCE AUTOMOBILE COMPANIES

St. Louis, Missouri • L. A. HARRIS, *President*

Cutler shoes very very Hollywood

DON'T LET 'EM FOOL YOU . . . IN HOLLYWOOD IT'S PATENT with PRINTS

OUR HOLLYWOOD STYLE SNOOP WIRES THIS LATE FLASH ON MOVIELAND FASHION FIRSTS

June Fenton

DIRECTOR CUTLER'S HOLLYWOOD STUDIO

$3.95

Cutler's Hollywood Studio scores another smash hit, the latest style scoop in a long series of "Chicago firsts." This time it's the PANIC FOR PATENTS

Cutlers present Chicago's most brilliant selection of sandals and ties—closed and *PEEK-A-TOES—many with lower heels

*CUTLER EXCLUSIVE OPEN-TOE ORIGINALS

AT ALL ELEVEN CUTLER STORES

111 SOUTH STATE STREET, PALMER HOUSE
4746 SHERIDAN ROAD
2301 MILWAUKEE AVENUE
4105 W. MADISON STREET
3319 LAWRENCE AVENUE
1142 LAKE STREET, OAK PARK
6228 W. CERMAK RD., BERWYN
911 EAST 63rd STREET
2356 EAST 71st STREET
6408 S. HALSTED STREET

For North Shore Shoppers Cutler's New Evanston Store at 1623 Orrington Avenue

"TRY MATTINGLY & MOORE!"

A blend of straight whiskies—90 proof

only 15¢ a drink... but tastes like 25¢!*

*At most bars and taverns

97¢ FULL PINT $1.82 FULL QUART

Frankfort Distilleries, Incorporated, Louisville • Baltimore

Out-of-Town Calls

ARE QUICKER, CLEARER, YET COST LESS!

Make full use of your telephone service by calling out-of-town friends and relatives often during the new year. Distance is no barrier and the cost is lower than ever before. It takes but a minute or so to complete your call to almost any spot on the globe. In fact, it's almost like making a local call. But, of course, the realization that you are talking across many intervening miles makes it much more thrilling. Renew old friendships and keep them—by telephone!

ILLINOIS BELL TELEPHONE CO.

Chicago Daily Tribune
THE WORLD'S GREATEST NEWSPAPER

FOUNDED JUNE 10, 1847

ENTERED AS SECOND CLASS MATTER MAY 14, 1903, AT THE POSTOFFICE AT CHICAGO, ILL., UNDER ACT OF MARCH 3 1879

All unsolicited articles, manuscripts, letters and pictures sent to The Tribune are sent at the owner's risk, and The Tribune company expressly repudiates any liability or responsibility for their safe custody or return.

TUESDAY, FEBRUARY 23, 1937.

THE TRIBUNE OFFICES.
CHICAGO—TRIBUNE SQUARE.
MILWAUKEE—EMPIRE BUILDING.
NEW YORK—220 EAST 42D STREET.
DETROIT—5-167 GENERAL MOTORS BUILDING.
WASHINGTON—815 ALBEE BUILDING.
LOS ANGELES—SPRING AND FIRST STREET.
LONDON—135 FLEET STREET.
PARIS—31 RUE DE BERRI.
BERLIN—HOTEL ADLON, 1 UNTER DEN LINDEN.
RIGA—STETINES IELA 2.
SHANGHAI—160 AVENUE EDWARD VII.
TOKIO—IMPERIAL HOTEL.
MEXICO CITY—QUETZALCOATL PALACE.
PANAMA CITY—HOTEL CENTRAL.
SPECIAL REPRESENTATION.
SAN FRANCISCO—620 KOHL BUILDING.

THE TRIBUNE'S PLATFORM FOR ILLINOIS AND CHICAGO

1. *Make Chicago the First City in the World.*
2. *Faster Suburban Service.*
3. *Modern Street Cars.*
4. *A Lake Front Air Port.*
5. *A Flying Service to Milwaukee.*
6. *A Motor Ferry to Michigan.*
7. *End the Parole Business.*
8. *Overcome Crime.*
9. *Cut Taxes in Half.*

SENATOR WHEELER'S OUTLINE OF AUTOCRACY.

Senator Burton K. Wheeler of Montana does not need an introduction as an extremist among the Democratic supporters of Mr. Roosevelt. Sometimes he is out in front waiting for the administration to catch up. He spoke Sunday night over the radio from Kansas City, Mo., against the President's court bill. It was a speech which would repay the close attention of people who have supported the present policies of government.

Mr. Wheeler, after a few unexpected references to the advantages of viewing a great national question in the surroundings of a typical American prairie state, drew an outline of the development of executive government, principally as proposed in the present session of congress. First he called attention to the President's plan for the reorganization of executive departments, which went to congress before the message and the bill regarding the federal courts were submitted.

Senator Wheeler said that the President proposed to bring under his personal control the independent commissions congress had established to administer affairs which in detail were too much for direct congressional attention and action. Included are the interstate commerce commission, the federal trade commission, and the communications commission. They are agencies set up by congress with regulatory authority. They have been largely independent. When Mr. Roosevelt wanted to remove a member of the federal trade commission because that member was not in sympathy with the administration policies the Supreme court said that the commissioners were protected during their term of office from arbitrary dismissal.

Under the executive department reorganization plan these commissions would be brought, in part at least, under the direct control of the President, and Senator Wheeler wished his auditors to consider first this proposal for concentrating power in the chief executive and consider it in relation to the bill which would give the President control of the Supreme court. It must be remembered that these are the words of a senator who was a vigorous campaigner for Mr. Roosevelt in the election. The executive has complete control of his cabinet, and, as Mr. Wheeler said, the cabinet officers do exactly what the President tells them to do and nothing else.

The Montana senator then made an observation often made before but never so unqualifiedly by an administration member of the United States senate. He said that Mr. Roosevelt completely controled the house of representatives and a large part of the senate. He said that if members of the house and senate voted their own convictions there would not be a handful of either who would support the court bill as it applied to the justices.

The President, he said, being already the master of congress, seeking control of the independent commissions which now have powers of regulation—part administrative, part legislative, and part judicial—over transportation, communications, and trade, needs one more measure to gather into his hands the power of a dictator. It would be his with command of the Supreme court.

The senator, having said that Mr. Roosevelt's control over his cabinet officers was absolute, that they did nothing he did not want and everything that he did, also said that if he believed that the desire to dispose of the Supreme court in the manner provided in the bill sent to congress was the wish of Mr. Roosevelt and not of his attorney general, Mr. Cummings, who has argued for it, his fears of dictatorship, now grave, would be infinitely greater. Senator Wheeler knows that Mr. Roosevelt has proposed the court bill as of his own will and wish and that the attorney general has merely obeyed orders in finding reasons to make the subordination of the court appear something other than it is intended to be.

The description of present administrative purposes and the consequences to which they lead is given to the American people by one of the extreme New Deal senators and is to be considered as coming from an informed and heretofore sympathetic source.

"We had better have no Supreme court at all," said Senator Wheeler, "than to have a Supreme court which is subservient to any one man."

IN THE PUBLIC INTEREST.

What was probably the greatest mobilization of transportation rescue and relief work ever known was carried out by the railways of the United States in their effort to meet the emergency created by the unprecedented floods along the Ohio and Mississippi rivers. Special trains rushed seamen, coast guards, police, Red Cross workers and United States army engineers to the scene. Perhaps a quarter million refugees were evacuated to cities where food and shelter were available—the exact number will never be known because no effort was made to collect tickets.

Boats, fire apparatus, tents, clothing, and medical supplies were carried to the front on special trains without regard to cost. Long lines of new tank cars were brought from distant Philadelphia to supply drinking water, while in the flood zone locomotives furnished rations from their tenders. An engine coupled to a steam line heated an emergency postoffice. Lounge cars were stripped of their furnishings and fitted as hospitals—in one instance patients as well as an entire medical staf were transferred from a hospital within the danger zone to another located on higher ground.

Trucks, automobiles, and all manner of floating equipment did their share of heroic work, but were severely handicapped by inundated roads and flying fields as well as lack of capacity to undertake the tremendous task. Back of all, from the supply of food for the workers to the transportation of sand bags for strengthening levees, was our magnificent railway system with its tremendous resources. And Washington politicians continue to bedevil them as public malefactors—in the public interest.

ON GETTING ABOUT IN CITIES.

In pursuing their excavations, archæologists frequently discover that ancient cities were built on the ruins of older settlements. The details of the transition are a matter of conjecture, but it seems reasonable to suppose that reconstruction was dictated by local transportation conditions. The most primitive town was a group of huts huddled around some central place of worship or seat of government without rhyme or reason. Then came the more general use of beasts of burden to necessitate wider and straighter lanes, the first traces of city streets.

Wheeled vehicles followed. At first they were the chariots of the soldiery, but later the ox carts of farmers commenced to penetrate the settlements with their loads of produce. A general street widening plan must have been a natural sequence. The most modern improvement was the sidewalk for the protection of the pedestrian. It seems awful to contemplate that none of these changes were made until countless lives had been sacrificed on the altar of tradition and inertia. Aristocrats' carelessness in riding down the citizens of Paris appears to have been one of the underlying causes of the French revolution.

Civilization has reached another epoch in city planning forced upon it by the development of the motor vehicle. That life is still cheap is evidenced by the killing of 800 and the mutilation of 20,000 citizens on Chicago streets last year. As in the past, the city must be made over for the protection of its workers. Otherwise pursuits and industries will drift to other locations, as was frequently the case with ancient or medieval cities.

Many cities both in America and abroad have made a start, but their problems are all dissimilar. Eastern cities, with the possible exception of Philadelphia, have grown up hit or miss, with such planning as may have been conceived in colonial times badly warped by topographic barriers. In Chicago, on the other hand, there are no confining physical features except perhaps to preserve the center of the city at its present location. It is in a measure "virgin territory." If a perfect ultra-modern city can be devised it will not be impossible to adapt the plan to Chicago's metropolitan area.

Do we need subways? Perhaps, but not merely because they have solved vexatious problems in New York. It may surprise some readers to learn that the Illinois Central offers better dispatch than is available in any New York subway where the optical illusion of flashing lights gives the impression of speed that does not exist. There is a six mile, four track Broad street subway in Philadelphia that has never developed sufficient trafic to necessitate car operation on more than two sets of rails—and Philadelphia's layout is more nearly comparable to Chicago than is that of New York. Should buses replace street cars? Perhaps, but not because of Mayor La Guardia's ballyhoo when the Madison avenue street rails were removed. This much touted line saves little time over walking and it is significant that several hundred streamlined street cars patterned after those in operation on Chicago's Madison street have been ordered for service on Brooklyn, N. Y., thoroughfares.

In their practical application there is no difference between elevated highways and subways, and the latter may not be adapted to motorized trafic because of fumes. They certainly will be more healthy, and Chicago has an automobile problem that does not exist in Boston, New York, or Philadelphia. It is the purpose of this and succeeding editorials on the subject, however, not to hew to any definite line, but merely to discuss the subject of making over Chicago's street plan for the purpose of inviting public discussion.

Editorial of the Day

BROWN GRAVY?

[Carmi, Ill., Democrat-Tribune.]

The greatest flood in history has visited the Ohio valley and has put to test man-made walls and levees. Some withstood the flood and others crumbled.

These levees and walls were created because of man's desire to push nearer and nearer to the fertile lands close to the rivers. Naturally after man had an investment and a livelihood there he wished it protected. Then came the need to handle the commodities that were produced and towns, large and small, sprang up close to the edge of the water. These, too, needed protection against annual high water and vast sums were spent in the construction of protecting levees, dikes, and walls.

The construction of these was based on man's knowledge of the highest water recorded. Yet this year came the greatest flood this vast valley has ever known and a million persons were driven from homes and farms.

Years ago, before the white man knew of these fertile valleys, there were floods, but floods of a different type. They had their purpose in nature's plan. The river was not a narrow built up ditch and when waters arose they spread out into low areas where they awaited the falling of the main stream and then followed the crest of the torrent toward the sea.

Soil gathered from upstream was generally deposited over these lowlands and floods took care of themselves. But when man began to hold the water out of these natural reservoirs with levees, then the main stream began to rise to new levels. This year, 1937, finds all records gone. What is there to prevent higher water in the future? Will man continue to build protecting barriers against flood, or will he eventually restore these lands to their first owner, the river, and move elsewhere to seek a livelihood?

An inexperienced cook started to make brown gravy. She discovered she needed more flour and added it. Much to her consternation she discovered she had too much flour and added more milk. Too much flour again and then too much milk. Soon she had a dishpan full of a useless concoction.

Is man an inexperienced cook trying to make brown gravy with levees and river walls?

A LINE O' TYPE OR TWO

How to the Line, let the quips fall where they may. Reg. U.S. Pat. Office

OLD JIM FLOOD came to visit us the other day and we introduced him, at lunch, to a Russian friend. "I don't believe he's one," Jim whispered as the R. f. moved away. "He ain't confessin' treason."

SIR: In the display window of a dealer in bizarre merchandise (I could lead you to it) is blazoned this message: "Old Antiques For Sale." Possibly, in view of some of the tricks of the trade, that honest man's sign isn't so pleonastic, after all. J. E. R.

As Time Drags On.

From a Watertown, Wis., journal, via Anon: "Mr. and Mrs. J. M. McFarland, West Division street, spent the week-end visiting relatives on Monday."

AS A BELATED contribution to the 1937 Washingtonia, may I quote the writing of a schoolgirl who was taking a history test: "George Washington was called the Father of his Country because he fought like a father." Cope.

RETROSPECT.

These streams by which you wandered long ago
Are vibrant with the music of your song,
Crooning the soft sweet strains you used to know
As through these grassy glades they purl along;
The bursting buds that fringe these forest rills
Have caught the fleeting fragrance of your hair.
And drowsy dusk brings back a thousand thrills
That whisper of your presence everywhere.

Some time, perchance, you may return again
To seeks these scenes you loved in other days,
I wonder will your heart know joy or pain
In pondering upon our parted ways;—
And will you smile or shed a silent tear
Musing upon the hours we squandered here?

T. E. B.

CLASSICS OF CRITICISM.

If you are making a collection of eccentric criticisms of performances of Hamlet, you might include the affirmation of a certain New York scribe (probably a recent importation from the west) that "So-and-So played the King as though he was afraid somebody else was going to play the Ace." . . . Also, you had better add the classical retort of W. S. Gilbert when Beerbohm Tree asked him what he thought of his (Tree's) rendering of the part: "Don't be discouraged, Herbert; it was funny without being vulgar." . . . My favorite, however, concerns the old lady from the country who had never seen the play before. Asked what she thought of it, she said: "Well, there was some good parts, but I didn't think much of it because it was such a mass of quotations." Respectfully, James Pontifex.

I am reminded of a criticism by Percy Hammond when he was with W. G. N. Says he: "One of the Garden's hurly-burly reviews opened last evening at the Studebaker. It is this kind of a show: You say 'There is one that is not so bad'—referring to the choristers. Your friend turns to you and, searching the lines, retorts: 'Where?'" Wag.

This Show Should be a Wow.

(Benton Harbor paper, via Anon.)

LOCAL FILLING
STATION NETS
BURGLARS $62

Three Acts Secured for Floor
Show; Grand March
Starts at 9:45

SIR: Overheard while looking at the model train in the window of the New York Central's boulevard ticket office: "See that, Jackie? That's the De Witt Clinton; that's where you go to school." Laddie.

STATISTICS have been brought forward to show that the American people are losing their minds at the rate of 40,000 a year. Something will have to be done about those radio programs. . . . But don't take any of the news too seriously. The headlines of today are the pantry shelf coverings of tomorrow. Jazbo of Old Dubuque.

SIR: More than 27,000,000 women have never learned to sew, the National Retail Dry Goods association informs us. Doubtless you had no idea the nudist movement has made such progress. W. Dee.

COBBLER, STICK TO THY FAST.

(Hammond Times, via T. T. K.)

Someone suggested a girdle for Oral Bradley. Mr. Bradley, local cobbler, has been putting on the poundage the past few weeks something scandalous.

WE'D SAY THE most nearly perfect example of skill in Chicago is the driving of those huge buses. The driver is a combination of diplomat, mechanical genius and public accountant.

OF AGE AND WORK.

The Religious Telescope has discovered that Commodore Vanderbilt added 100 millions to his fortune after 70; that Verdi produced his Otello at 74, and the famous Ave Maria and Stabat Mater at 85; that Tennyson wrote Crossing the Bar at 83, and that Titian was 98 when he painted that great work, Battle of Lepanto. Try writing that to your congressman—and he probably will ask you who were those guys.

TOOLS.

With words you built our house of love—
No fairer stood in town;
With words you furnished every room,
And then, with words, you tore it down.

Ella Stratton Colbo.

REVIVAL WITH TEETH IN IT.

Reverend Blankman, who could have given Billy Sunday pointers on how to conduct a revival, usually started off with the announcement that the season would last two weeks in Hometown. But many times it would run along for two months, the period depending on the number of teeterers undecided whether they would join the church. . . . One night, when he was going at his best pace, he announced he would sing a solo titled "Papa, What Would You Take for Me?" This was one of those soul tearing things that would lift a sinner from his seat and start him down the sawdust trail. In the midst of his song he opened his mouth to its widest extent and out popped his false teeth. They sailed a dozen feet and landed in the lap of a sister in the front row. After a moment of startlement, Brother Blankman climbed down, retrieved the teeth and returned to his post. "Now," said he, "let us all sing 'There'll be No Parting There.'" Jin-Jin.

EVERYDAY MAKE-BELIEVE.

My hands are bathers.
With nimble dives and dips
They splash among the dishes,
Which are the ships
That sail my dishpan sea.

Emily M. Hilsabeck.

IN INDIA'S election, one learns, herds of elephants were used to charge the voters of one party. So that's where the G. O. P. went. W. C. S.

How to Keep Well By Dr. Irving S. Cutter

To the limit of space questions pertaining to hygiene and prevention of disease will be answered in this column. Personal replies will be made to inquiries, under proper limitations, when return stamped envelope is inclosed. Dr. Cutter will not make diagnoses or prescribe for individual diseases.

[Copyright: 1937: By The Chicago Tribune-N. Y. News Syndicate, Inc.]

DO NOT MINIMIZE MENTAL ILLNESS.

MUCH has been accomplished in spreading information about tuberculosis and, while the disease is far from conquered, great progress has been made. The symptoms are fairly well known and there has been built up a hopeful attitude as to cure because most of these patients can recover with good management.

But what about mental health? We read each day of the destruction of life and property at the hands of insane persons most of whom—had they been examined earlier—would have shown symptoms of disease sufficient to warant treatment, if not institutional care.

Here is a case in point. A mentally warped man applied for a job only to learn that additional help was not needed. Instead of pursuing his search he sat down to brood, kindling a fierce hatred for the particular industry involved and every one connected with it. During the ensuing weeks he indulged in a considerable amount of vitriolic criticism of the company, its officers, and employés.

He then began to set fires. One conflagration was followed by another until he had become the unknown terror of a great city—an insane pyromaniac. Apprehended—as he was finally—the diagnosis was not difficult. A careful study disclosed that he had formed the habit—all through life—of blaming some one else for every failure. Thinking had become so distorted that ideas finally burst forth in acts of criminal violence.

Not long ago—without warning—a college girl shot and killed her best friend, maintaining in defense that she had an overwhelming and overpowering desire to take life. There was a certain amount of deliberation about the whole affair but the incident could not be explained on the ground of pure malice. Jealousy and disappointment had mixed the colors of character until an unstable personality became a homicidal maniac.

Every community probably numbers among its citizens several paranoiacs. Some may be relatively harmless; in others the disease may proceed to the "killing" stage. An instance is reported from a moderate sized town where almost every one knew the patient. His employer had observed certain evidences of peculiar behavior and had requested him to consult his family doctor. Alert to the situation, the physician was able to draw the man out with the result that he disclosed deeply rooted hatreds and grudges so pronounced that confinement in a hospital for the mentally ill was advised.

When the matter was broached to the family the very thought was so abhorrent that no action was taken. Promises were made that the sufferer would be watched at home and given the best of care. Under the coddling and sympathy of relatives the victim became outwardly arrogant. He openly declared that "Dr. B. is a fool."

A few weeks later he attended a social gathering where he remained for several hours under the stimulus of considerable excitement and hilarity. Returning home between 2 and 3 o'clock in the morning he was unable to sleep and about daylight attempted to commit suicide. The situation was discovered by his wife, who endeavored to restrain him. He turned on her and probably would have succeeded in taking her life had not neighbors, aroused by the commotion, interfered.

This time he was institutionalized and then the facts came out—namely: that family pride had been concealing for years symptoms which pointed definitly to insanity.

Most of us have little quirks of one sort or another—idiosyncrasies, we call them—none of which even in minor degree suggest mental illness. It is well to be individualistic. What a funny world we would live in were we all molded from the same mental pattern! But we must not be blind to those evidences of deep seated emotions which dominate every waking moment—those that plow such deep grooves in personality that resulting behavior may injure others.

Successful living depends upon good mental hygiene, but we must begin treatment before ideas of persecution become fixed.

ENCEPHALITIS.

Mrs. L. M. writes: When I was 17 years old I had encephalitis. I came out of it mentally and physically intact, but it seems to me there has been a gradual slowing up of memory, mental alertness, and general efficiency; also instable nerves that keep me underweight. I am 32 years old. Do I have to take this "lying down" or is there some way I can ward off such after effects of this illness? Is memory a matter of habit, or is it something you just have or do not have? While I have always been known to possess intelligence above the average, yet now I have to tug at my memory to recall facts given in a lecture I have just heard.

REPLY.

It is not uncommon for memory to slip a little following the intensive strain of school days. Mental alertness requires constant practice and one must adopt numerous devices in order to be able to retain needed facts. Don't burden your memory with useless material. It is just possible that your attack of encephalitis is partly responsible. The best plan is to maintain your general health at par. Get plenty of rest and cultivate equanimity. Should you develop an obvious tremor consult a skilled neurologist.

HAVE EXAMINATION.

D. M. E. writes: When the skin becomes slightly discolored around the region of a tumor does this mean that it has become cancerous? A few small moles have also appeared. I am 25 years old and have had a tumor in my breast for the past five years.

REPLY.

The chances are that you have a noncancerous cyst which may require removal if it becomes bothersome. At any rate, have an examination by a skilled physician.

NAILS AFFECTED.

M. F. writes: A few months ago the nails on my hands and feet stopped growing. They turned yellow and black and are quite painful. What is the cause?

REPLY.

You may have ringworm of the nails. A skin specialist can tell you. Treatment consists in destroying the fungus. X-rays have been beneficial in some cases and various chemicals are employed, such as tincture of iodine or hyposulphite of soda.

WHAT HAPPENS WHEN HE FINISHES SHUFFLING THEM AROUND

From the Tribune's Columns

20 Years Ago Today

FEBRUARY 23, 1917.

WASHINGTON.—The arm of Uncle Sam swung into action to break the grip of hunger on the nation's poor. Practically every branch of the federal government bent its energies to checking the climb of prices, which has reached its climax in food riots in several of the country's larger cities.

CHICAGO.—Congestion practically closed the Chicago grain market. Potatoes sold at 85 and 90 cents a peck, sugar at 7½ and 8 cents, and cabbage at 13 and 15 cents a pound retail. Higher prices are predicted.

WASHINGTON.—The attempt to confer indirectly upon President Wilson blanket authority to employ the armed forces of the United States in almost any manner he sees fit in the submarine controversy with Germany failed in congress. The senate judiciary committee refused to report the bill.

BERLIN.—The center of diplomatic interest, which has shifted to Vienna, should remain there until Austria's answer to President Wilson's note is completed. The Frankfurter Zeitung asserts that the nature of that reply is known in Berlin. That newspaper predicts that a breach of relations between Washington and Vienna is inevitable.

WAR SUMMARY.—Liner Celtic struck mine and was towed back to Liverpool, passengers on the Philadelphia say. Paris reports repulse of German sortie on left bank of Meuse. London says enemy attempts to advance near Neuve Chapelle failed. Berlin chronicles defeat of British south of Armentieres. Russians beaten back southwest of Riga, Berlin says. Britain arrests Sinn Fein leaders in Ireland under defense of realm act.

LONDON.—The death knell to Germany's colonial possessions has been sounded, so far as the entente allies can effect that result, by the almost simultaneous announcement by representatives of the governments of Great Britain, Japan, Australia, and New Zealand. Together they declare there will be no return to Germany of its colonies in Africa, Asia, or the Pacific.

WASHINGTON.—The army appropriation bill was passed by the house without a dissenting vote after Chairman Dent and his pork pacifist followers had blocked efforts to make a necessary increase in the general staf of the army and provide a system of universal military training.

ANN ARBOR, MICH.—The University of Michigan board in control of athletics passed a resolution asking the board of regents to take the necessary action to permit Michigan to reënter the Western conference.

FRIEND OF THE PEOPLE

Letters to this department must be signed with names and addresses of writers.

JOINT WILL.

Streator, Ill., Feb. 18.—[Legal Friend of the People.]—Husband and wife make a joint or reciprocal will in which this statement appears: "Upon the death of either of us, after payment of such deceased one's debts, we give to the survivor of us, for and during the period of his or her natural life, all the rest, residue and remainder of the property of every kind and character whatsoever which we may then jointly or severally own, etc." In this estate are notes, a part of which were payable to the deceased and a part to the survivor.

1. Can the survivor give these notes to an heir or [2] are they classed as remainder of the property of every kind and character, and [3] must be divided share and share alike as stated in the will? H. L. H.

1. Yes, if other assets are sufficient to cover the debts and administration expenses so that these notes come intact to the survivor.

2. Yes.

3. The wording which you quote says nothing about a division share and share alike. We see no reason why the notes should not be regarded as a part of the estate of the person to whom they are payable.

TRIBUNE LAW DEPARTMENT.

VOICE OF THE PEOPLE

Writers should confine themselves to 200 or 300 words. Give full names and addresses. No manuscripts can be returned. Address Voice of the People, The Tribune.

THE TRUE ROLE OF GOVERNMENT.

Urbana, Ill., Feb. 18.—Executive desire to control legislative assemblies and the courts has behind it an element, sometimes weak, sometimes strong, of personal ambition to acquire and maintain political power. In primitive races power was obtained by physical combat and by force of will. In a politically organized society it is occasionally obtained by the use of armed force. On a still higher level it is realized by maneuvers appealing to self-interest and carefully screened by all the idealism and aspiration current at the time and place. This need not be so and is not at all times in the front rank of political method, but it is a prominent motive in the world today.

No government can be the primary cause of the salvation of civilization, nor be primarily responsible for the realization of the highest degree of attainable happiness and well-being. These things come from mankind's inner nature and capability, from applied science, from man's intelligence, judgment, his consciousness of responsibility to his fellow man, his ideas of fairness and honesty; in a word, from character and ability. Government must preserve the peace, it must keep oiled the friction points in society to keep them from bursting into a blaze. There is a small band of activity surrounding this circle of function where government can render a real service to humanity. Beyond this zone it can only make a noise as if it were rendering a major good, but the noise is a powerful generator of political power.

America can stend more economic and political punishment than any other nation on earth. But any country that has been democratically organized for 150 years can be depended upon, after the shoe of personal government begins to pinch, to throw it into the back yard of forgotten blunders and return to law, formulated by cooperating departments of government.

James I. tried to tell Lord Coke how to run the law courts, but the Stuarts passed into history with James II.

"L'etat, c'est moi."

WILLIAM E. BRITTON,
College of Law, University of Illinois.

AFTER HEARING SOME SENATORS.

Chicago, Feb. 19.—I listened to Senator McAdoo's argument a few nights ago in favor of sandbagging the Supreme court and was amazed to hear him base almost everything he said on "let us assume" and "suppositious facts." Just when supposition became "facts" is not clear to me, but I have no doubt the senator can explain that, too—at least as convincingly as he did the subject of his address.

I also heard a discussion between Senator Thomas of Utah and Senator Van Nuys of Indiana, during which the former asked his listeners to study their history. After hearing Senator Thomas I should like to suggest that he study his grammar. Lewis E. Myers.

HISTORICAL SCRAP BOOK.

Chicago, Feb. 19.—A great mystery always puzzling to me is why the news summary column is also called a "Historical Scrap Book." The events it records may not be history and besides, who wants to make a scrap book of it instead of the proper news items? R. T.

ENHANCING THE ARCHBISHOP'S DIGNITY.

Fort Atkinson, Wis., Feb. 18.—In The Tribune of this date an editorial writer, unusually ill informed or facetious, even for an employé of W-G-N, indulged remarkably bad taste or ignorance in "An American Churchman Will Help Crown a King."

Interested persons will recall that his grace of York invited the Rev. James De Wolf Perry Jr. to act as one of his two chaplains at the forthcoming coronation ceremonies in London. Father Perry was asked as a gesture of friendliness to Anglican church people in the United States, and chosen because he happens to be a personal friend of the archbishop.

His part is purely passive; he will attend the archbishop only as priests are often chosen to accompany prelates to enhance their dignity on ceremonial occasions. The matter has no political significance of any kind, and it was simply ridiculous to suggest that the archbishop and Mr. Baldwin might "require religious assistance from the United States to assure them that in the choice between kings and queens they had the sympathetic understanding of the American people."

If "it is comprehensible that the archbishop of York might like to have subordinate to him a representative of the American Protestant Episcopal church" it is likewise comprehensible that American churchmen who are in communion with the primatial sees of England might like to have that fact recognized by an act of courtesy such as has been made. Many of them will deeply resent the unwaranted intrusion of outsiders in matters which can be of no possible concern to non-Anglicans.

It is extremely unlikely that either Father Perry or his diocesan bishop will welcome such a display of thoroughly bad manners by The Tribune, which presumes to offer unasked advice and direction in a domestic and private matter.

The Rev. J. R. Peterson, Priest,
Pastor, St. Peter's Church.

AMBULANCE CHASING.

Chicago, Feb. 19.—Much public indignation is being expressed via a well intentioned press concerning the tactics of lawyers in personal injury claims. Lest an unsuspecting public be entirely deluded one further point must be forcibly made.

The sensational exposé is unquestionably sponsored by a group of insurance companies and transportation companies whose purpose it is to frighten the public away from lawyers generally in the handling of such claims. Once this is accomplished, and it may be accomplished, the insurance companies and the common carriers will have a free hand in adjusting claims against them directly with the injured parties, forcing their own terms and driving their own bargains.

It is earnestly recommended that an investigation be made into the practices of these poor and exploited insurance companies and transportation companies to learn what dubious tactics they employ to effect their deplorable settlements. Undoubtedly a career of cruel exploitation of public ignorance and underhanded threats will be revealed surpassing anything found thus far against these so-called ambulance chasers.

Charles Ansell.

TIME TO ROUSE THE WARDER

[South Wales Echo, Cardiff.]

HOUSE SPEEDS BILL TO CONTROL COAL INDUSTRY

Designed to Replace Act Outlawed by Court.

[Chicago Tribune Press Service.]

Washington, D. C., Feb. 22.—[Special.]—A new act providing for government regulation of the soft coal industry, to replace the law declared unconstitutional last year by the Supreme court, was reported favorably to the house today and leaders planned to bring it up for speedy passage.

Although the bill contains new language and some amendments designed to meet the high court's objections to the old act, several members of the ways and means committee predicted that it could obtain the Supreme court's approval only if President Roosevelt's proposal for enlarging the membership to 15 should become law.

Representative Fred M. Vinson [D., N. Y.], co-author with Senator Joseph Guffey [D., Pa.], of the bill, avoided the direct question: "Will you need six new justices to get this act past the court?"

His cautious answer was: "I think the bill meets every test of the law."

Opposes Cost to Consumer.

But Representative Harold Knutson [R., Minn.], declared flatly: "It is such lepislation as this bill that creates the demand for six new judges. Without passing on its constitutionality, I am opposed to its enactment because it will increase the cost of coal to the consumer."

The committee vote was 19 to 6 in favor of the bill. The minority plans an adverese report which will be submitted to the house. There is no doubt of the bill's passage, however. Chairman Robert L. Doughton [D., N. C.], let slip the information that President Roosevelt had asked for consideration and passage of the bill before April 1, when wage agreements between employers and employés in the bituminous coal industry expire.

Sets Up a Commission.

The bill establishes, in the department of the interior, a national bituminous coal commission, composed of seven members to be appointed by the President for a four year term. Their salaries are fixed at $10,000 a year. A "consumer's council" also is to be appointed by the President, whose duty shall be "to appear in the interest of the consuming public" in any proceeding before the commission.

All soft coal is to be taxed one-half of 1 per cent of the sale price at the mine. This was a reduction from 1½ per cent, which was the tax originally proposed. Vinson explained that the former tax would have raised $12,000,000, whereas the commission is not expected to spend more than one or two millions a year for salaries and expenses. The lower tax still will raise $4,000,000, much more than should be required, it was pointed out.

A penalty tax of 19½ per cent will be imposed on the sale price of coal mined by a producer who refuses to comply with the act.

SPRAINS ANKLE

ELEANOR POWELL.

Hollywood, Cal., Feb. 22.—[Special.] Eleanor Powell, dancer, was removed to her home today from Metro-Goldwyn-Mayer studio with a sprained ligament in her ankle which she suffered while performing on a set. Production on the movie will not be delayed.

EAST HARASSED BY SNOW, COLD, WIND AND RAIN

New York, Feb. 22.—[Special.]—High winds, freezing cold, snowstorms and rain swept parts of the east today with a variety of weather that caused considerable damage.

State troopers searched the vicinity of Silver lake in Wyoming county, N. Y., for James Warren Jr., 10, believed lost in a snowstorm.

A 54 mile wind storm in New York's metropolitan area smashed electric light poles on Welfare Island and plunged four hospitals with 3,000 patients into darkness.

Snow at Elmira, N. Y., put seventy per cent of the long distance telephone lines out of commission.

Heavy thunder accompanying a shower at Binghampton, N. Y., rattled dishes and windows so much alarmed residents believed it to be an earthquake.

Huge waves swept a home from its foundations at Warwick, R. I., and almost carried it into Narragansett bay.

SUFFERING FROM FLOOD GROWS IN BITING BLIZZARD

Rockford, Ill., Feb. 22.—[Special.]—Flood waters in the south and blizzards in the north of the north central states area left three dead, hundreds homeless, and much monetary damage and suffering tonight.

In most districts the floods, which flowed over parts of southern Wisconsin and northern Illinois after a heavy week-end rainfall, receded almost as rapidly as they had come. Snow quickly followed the recession of waters, thirty inches falling at Hurley, Wis.

But there still was threat of damage and further inundation at Freeport, Ill., on the Pecatonica river, and cities on the Rock river downstream from here.

Dixon May Lose Power.

Loss of power and light threatened Dixon, Ill., where at least three score homes and buildings are flooded and the high school surrounded by water.

After high water yesterday forced the shutdown of the Illinois Northern Utilities company hydroelectric dam at Dixon, the city obtained current from Sterling. But today engineers said further rises in the Rock river at Sterling might cause that dam to be put out of operation.

More than 100 homes were flooded at Freeport and the waters threatened to inundate an area occupied by 2,500 residents and half a dozen big industrial plants.

The greatest havoc caused by the rampaging waters was at Galena, Ill., where three persons drowned and many thousands of dollars property damage resulted. The Galena river had returned to normal after rising to an all-time flood high of 27.58 feet. Zero weather hampered efforts to repair the damage, which was estimated at $250,000.

As the river fell at Rockford it revealed that about $75,000 damage was caused at the scene of a highway bridge being erected across the river in the northern residential district. A locomotive, crane, and pile driver were swept away and the span's preliminary falsework left a twisted mass of timber and metal.

Blizzard and Flood in Wisconsin.

Wisconsin had the two tone misery of flood waters in the south and blizzards in the north. The Rock river reached a new high at Beloit, flooding basements in the business district. The Pecatonica isolated Darlington, northwest of Beloit, and at Waukesha 400 men were made idle by a flood caused explosion in an iron mill.

The west side of Fond du Lac, Wis., was flooded by two branches of the Fond du Lac river, 150 persons being forced from their homes.

Drifting snow and cold over much of Wisconsin hampered flood rehabilitation work and caused great inconvenience to all residents.

Battle Drifts in Iowa.

Des Moines, Ia., Feb. 22.—(AP)—Flood waters pouring through a levee break on the Skunk river isolated a woman and two children in Lee county tonight as highway commission snow fighters battled drifts in northeast Iowa.

Although freezing temperatures tonight were expected to decrease the danger of a further spread in the flood, farmers patroled the levee in an attempt to prevent further breaks.

A Milwaukee railroad train crew battled drifts which marooned their freight train, more than 24 hours seven miles east of New Hampton.

"There's SOMETHING about them you'll like"

And the Tareyton Cork Tip prevents loose ends

HERBERT TAREYTON CIGARETTES

NOW ONLY 15c

MARSHALL FIELD'S

Last 5 days of the Annual February Sales

AT "HEADQUARTERS FOR HOME FURNISHINGS"

Annual February Sales
Furniture • Shoes
Dinnerware • Stemware
Reupholstery
Lamps and Shades
Kitchen Furniture
Frames and Framing
Floor Coverings
Layettes, Nursery Furniture
Gloves, Knit Underthings
AND IN THE STORE FOR MEN
Shoes
White Jacquard Shirts
Hose and Underwear

FEBRUARY SALE OF FLOOR COVERINGS

—many specials in rugs, carpets, linoleums

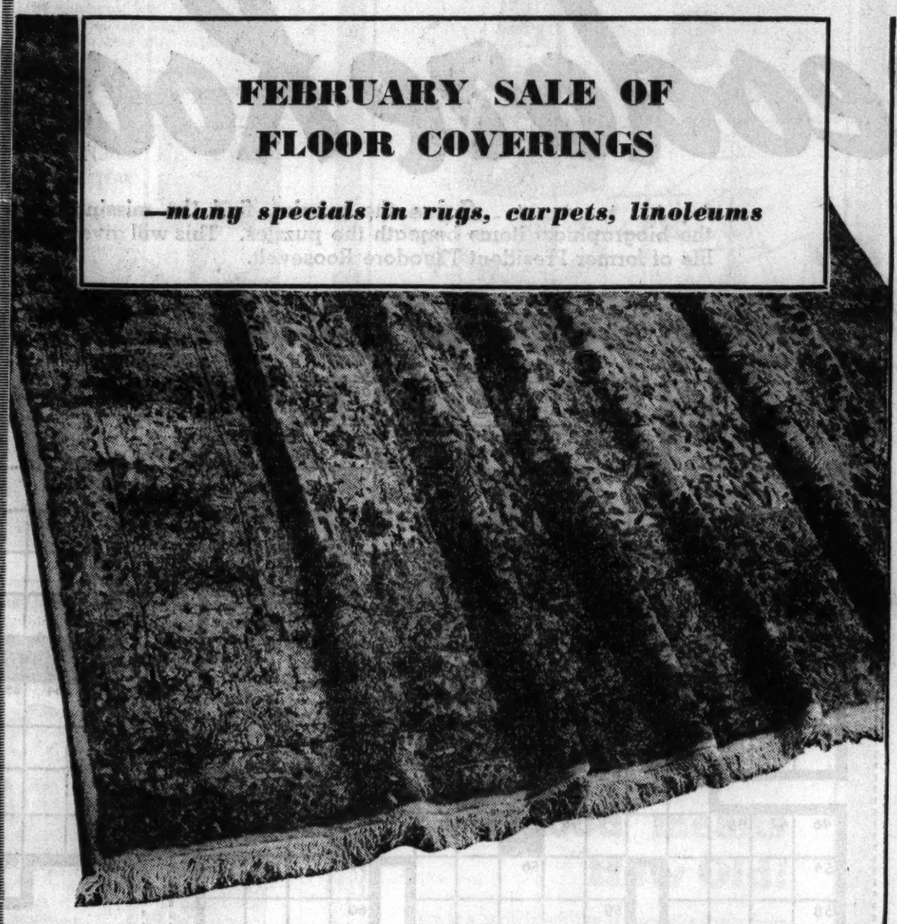

3 EXCEPTIONALLY CHOICE GROUPS OF ORIENTAL RUGS

—very specially priced for this event

LILAHAN RUGS
About 9x12 $198
Beautiful hand-woven Persians that fit snugly into a moderate budget, yet have the rich glowing colors and interesting patterns found in much more expensive rugs. Grand value at this low price.

HERISE RUGS
8x11 to 9x12 $169
The strong, striking designs in rich, brilliant colors are particularly suitable for dining rooms, libraries and offices. Hand-woven of the finest Persian wool varns. Part of a special, hand-picked purchase.

KERMAN—PRINCE OF PERSIANS
About 9x12 $229
Formerly woven only for kings and shahs, these superb rugs are even now available only in limited quantities. The designs are the most intricate and beautiful to be found in hand-woven Orientals. Jewel-like pastel colors; lustrous pile.
Oriental Rug Galleries—Third Floor, South, Wabash

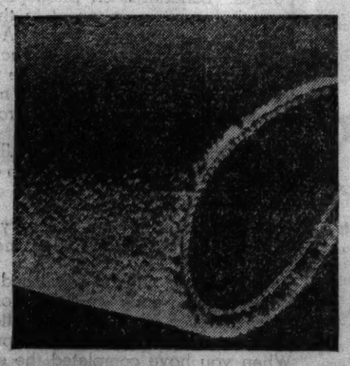

Every square yard of broadloom carpet in stock is specially priced

Loomtwist frieze $4.65 square yard
Beautiful, high pile carpet—one of the outstanding buys of the February Sale. It is woven from tightly twisted 3-ply frieze yarns in 9, 12 and 15 foot widths. In 8 popular decorators' colors: rosewood, Ming blue, cordovan brown, maple, tan, burgundy, Georgian green and cocoa beige. Also 27-inch width.
Third Floor, Middle, Wabash

SPECIAL ARRANGEMENTS FOR EXTENDED PAYMENTS

FEBRUARY SALE OF LAMPS AND SHADES

All lamps and shades reduced . . . special prices on special orders

NEW I. E. S. LAMPS
Experts of the Illuminating Engineering Society planned the specifications of these lamps to give you perfect lighting with freedom from glare . . . Our own experts designed the handsome bases and shades.

1. EXTENSION ARM, $17
The adjustable extension feature of this lamp enables it to provide an unusually wide area with correct lighting. Bronze finish; hand-tailored silk shade.

2. FLOOR LAMP, $10
This handsome lamp with bronze or ivory finished base uses 100, 200 and 300 watt controlled lighting. Hand-tailored silk shade in harmonizing colors.

3. BRIDGE LAMP, $14.85
Unusual spun metal base finished in bronze has Brazilian onyx inset. Shade is of beige silk, handsewn. The same style also obtainable in I. E. S. floor lamp.

4. END TABLE LAMP, $9.15
Urn-shaped metal base, finished in bronze. Hand-tailored shade in pale gold silk harmonizes beautifully. Has translucent diffusing bowl. Uses 100 watt bulb.

Second Floor, Middle, Wabash
Also in Evanston and Oak Park

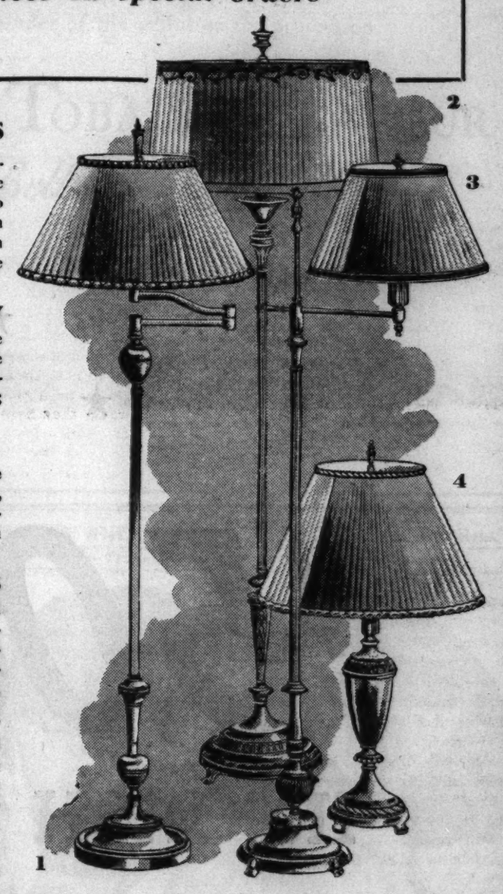

Special prices on all
OPEN STOCK PATTERNS OF DINNERWARE AND STEMWARE
(except Lenox and Wedgwood)

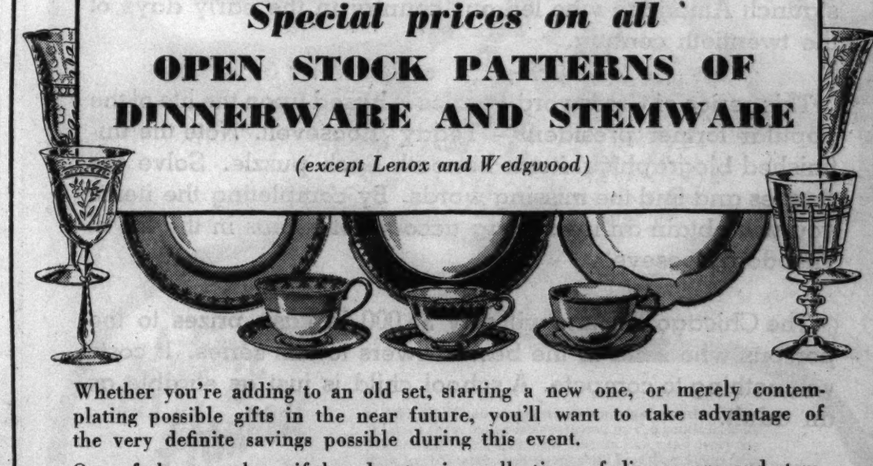

Whether you're adding to an old set, starting a new one, or merely contemplating possible gifts in the near future, you'll want to take advantage of the very definite savings possible during this event.

One of the most beautiful and extensive collections of dinnerware and stemware in the world is here for your selection. . . . In addition to more than 200 open stock patterns of dinnerware, there are a great many complete dinner, luncheon and breakfast sets at special sale prices.

Some of the famous patterns included:

DINNERWARE		STEMWARE	
Glacier	Indian Tree	Rhythm	Christina
Old Leeds Spray	Florola	Portland	La Rose
Gainsborough	Willow	Knickerbocker	Laurel Wreath
Grey Dawn	Meadowbrook	Primrose	Cape Cod
Buttercup	Petit Point	Provincial	Old Colony
Old Britain Castles	Candlewick	Cedric	Brilliant

Second Floor, North, Wabash — Also Evanston, Oak Park

This clever trunk has become a classic

THE TURNTABLE by Hartmann

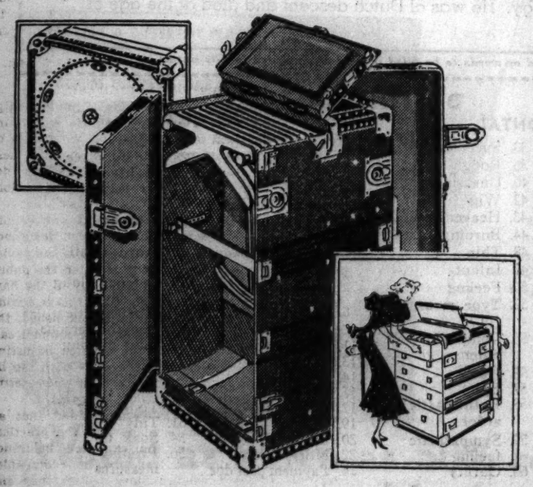

Here's a trunk that was scheduled for success . . . and won it! It's Hartmann's "Turntable" . . . with all the standard, solid virtues plus! A solid box style with door at each end. A strong partition through the middle for solidarity, durability. And yet it will turn at the touch of a little child's hand . . . even on deep pile carpets. And it's simple to keep in a corner or closet with all the contents quickly, easily accessible.

Choose your Turntable Trunk from Field's collection:

	Extra Size	Double Extra Size	Triple Extra Size
Continental Ducord		$170	$185
Regimental Ducord	$195	$205	$215
Natural Rawhide	$255	$275	$290

THE LUGGAGE CENTER
First Floor, Middle, Wabash

MARSHALL FIELD & COMPANY

Store Hours: 9:30 A. M. to 5:30 P. M.

MARSHALL FIELD & COMPANY

Store Hours: 9:30 A. M. to 5:30 P. M.

START

THIS NEW SERIES OF CROSSWORD PUZZLES

TODAY!

BASED ON THE LIFE OF FORMER PRESIDENT

Theodore Roosevelt

★ ★ ★ ★ ★ Solve the puzzles, find the missing word or words and insert them in the biographical items beneath the puzzles. This will give an interesting account of events in the life of former President Theodore Roosevelt.

$5,000

IN CASH PRIZES!

Here is an opportunity to review the colorful career of the staunch American who led our country in the early days of the twentieth century.

This series of Crossword Puzzles is based upon the life of the popular former president—"Teddy" Roosevelt. Note the unfinished biographical items beneath each puzzle. Solve the puzzles and find the missing words. By completing the items you will obtain an interesting account of events in the life of Theodore Roosevelt.

The Chicago Tribune will pay $5,000 in cash prizes to the persons who send in the best answers to this series. It costs you nothing to compete. A school child is just as eligible as an adult.

Start with the first two puzzles printed here and continue the series each day in the Daily Tribune.

No. 1.—"Theodore Roosevelt Crossword Puzzles"—Chicago Tribune

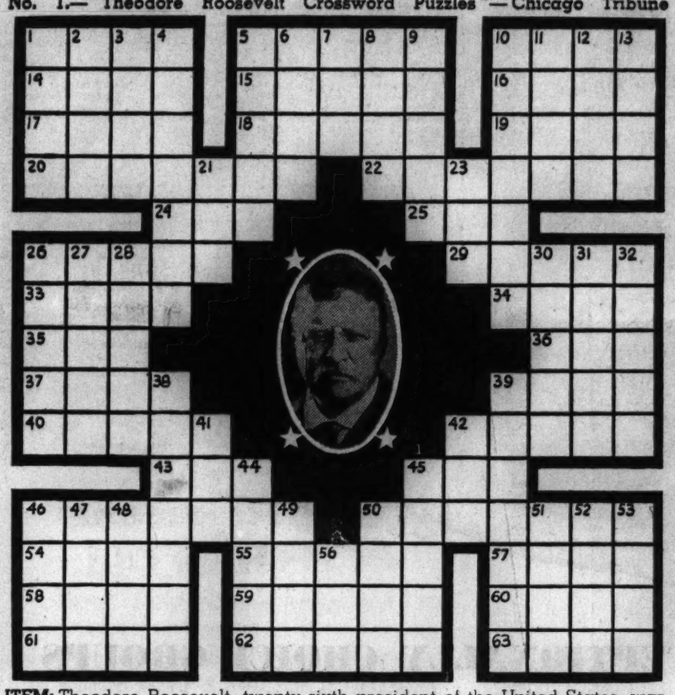

ITEM: Theodore Roosevelt, twenty-sixth president of the United States, was born on October 27, 1858, at 28 East 20th Street in

The word or words to be filled in here are included in this puzzle.

No. 2.—"Theodore Roosevelt Crossword Puzzles"—Chicago Tribune

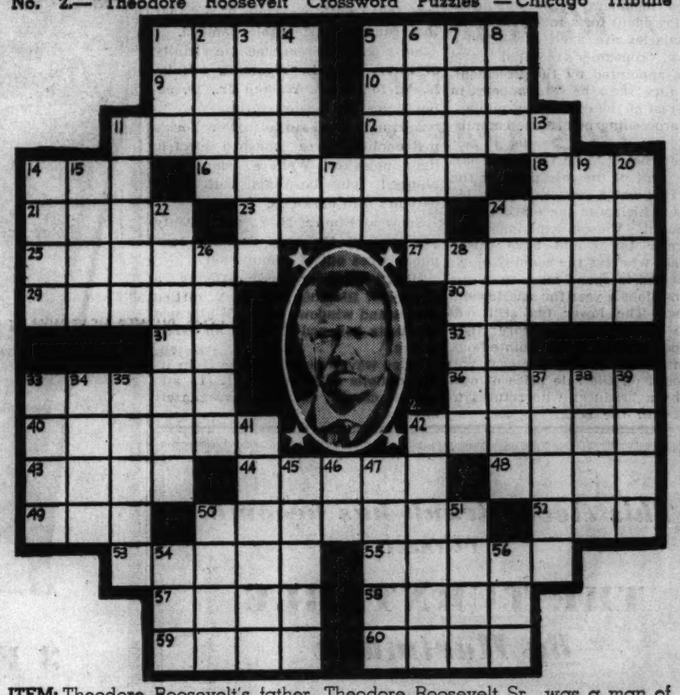

ITEM: Theodore Roosevelt's father, Theodore Roosevelt Sr., was a man of untiring energy. He was of Dutch descent and died at the age of

The word or words to be filled in here are included in this puzzle.

DEFINITIONS

HORIZONTAL

1. Wound mark
5. Shuts violently
10. Kind
14. Bee shelter
15. Set firmly
16. Path
17. Notation
18. Rope
19. Encourage
20. Geometrical figure
22. Ease
24. Animal
25. Deer
26. Adhesive
29. Choose
33. Is obligated
34. At any time
35. Unbalanced
36. Verse form
37. Nail
39. Makes do
40. Antitoxin
42. Sanctify
43. First missing word
45. Deer
46. Arranged in a row
50. Most courageous
54. Mineral deposit
55. Spoon
57. Extent of surface
58. Spread for bread (short)
59. Attempts
60. Row
61. Enthusiasm
62. Transmits
63. Conclusions

VERTICAL

1. Vessel
2. Third missing word
3. Say
4. Utterances
5. Riven
6. Burden
7. Donkey
8. Fail of hitting
9. Committed theft
10. Show servility
11. Second missing word
12. Leaf
13. Paradise
21. Month
23. Drink
26. Burial vaults
27. Conscious
28. Tree
30. Call forth
31. Grants
32. Lock of hair
38. Prison
39. Raise
41. Chess pieces
42. Snake
44. Ridges
45. Garment
46. African plant
47. Hang loosely
48. Notion
49. Challenge
50. Emitted gore
51. Ireland
52. Plant
53. Sailors
56. Racket

DEFINITIONS

HORIZONTAL

1. Parent
5. Chanted
9. Firm and enduring
10. Hint
11. Passages out
12. Trips
14. Shoemaker's tool
16. Preserved meat
18. Exclamations
21. Homeless child
23. Rule
24. African plant
25. Being
27. Writer
29. Farm animal
30. Zeal
31. Egyptian god
32. Cerium (chem. symbol)
33. Succulent
36. Rough
40. Uneasiness
42. Wig
43. Heavenly body
44. Burning
48. Thin
49. Infant
50. Feeling
52. Type measure (pl.)
53. Compound ether
55. Haste
57. Eject
58. Enthusiastic ardor
59. Sympathetic feeling
60. Outfits

VERTICAL

1. Second missing word
2. Flower
3. Turning like a wheel
4. Follow
5. Rawboned creature
6. Arranges in rows
7. Bare
8. Swing to the right
11. Select group
13. Firm
14. Cows
15. Desire
17. Note
19. Tramp
20. Prophet
22. More savage
24. Payment past due
26. Salvers
28. Hiding place
33. Righteous
34. To (antiquated style)
35. Furious
37. Governed
38. Move lightly over
39. Stitches along the edge
41. Most gentle
42. Body of persons
45. First missing word
46. Pronoun
47. Soars
50. Toilet case
51. Tidy
54. Soak up
56. Printing measures

★ 430 PRIZES ★

First Prize		$1,000
Second Prize		500
Third Prize		250
Next 2 Prizes	$100 each	200
Next 5 Prizes	50 each	250
Next 10 Prizes	25 each	250
Next 100 Prizes	10 each	1,000
Next 310 Prizes	5 each	1,550
430 Prizes—Total		$5,000

THE RULES

1. This contest consists of a series of crossword puzzles. Beneath each puzzle is a biographical item representing an event in the life of former President Theodore Roosevelt. A word or words in such items will be missing. Such word or words will be found in the puzzle. The public is invited to solve the puzzles, find the missing word or words and complete these biographical items.
2. The Chicago Tribune will pay $5,000 in cash prizes for the best answers submitted in accordance with these rules.
3. This offer is open free to everyone except employes of the Chicago Tribune and their families.
4. A new puzzle will be published in the Chicago Daily Tribune each week-day for 42 consecutive days. Puzzles are to be submitted only in complete sets. Don't send in each puzzle separately. When you have completed the series, send your answers to: "Roosevelt Crosswords," Chicago Tribune, Postoffice Box 1718, Chicago, Illinois. All entries must be in by midnight 15 days after Puzzle No. 42 has been printed.
5. You do not have to solve ALL the puzzles correctly to win. Prizes will be paid to persons whose entries rank highest.
6. Only one entry may be submitted to any one person. Entries should be sent by First Class Mail, Postage Prepaid. Each entry must be accompanied by a letter giving your name and address, and stating in 100 words or less which event in the life of Theodore Roosevelt, in your opinion, is the most interesting and why. Letters will be considered only if two or more contestants submit equally correct solutions of the puzzles; in such event, letters will be judged on the basis of human interest and originality. Accuracy in the solution of the puzzles will be the first consideration in awarding the prizes.
7. You need not buy the Chicago Tribune. You may copy or trace the puzzles. The Chicago Tribune may be examined free at its offices or at Public Libraries. The judges will be appointed by the Chicago Tribune. A condition of entry is that the judges' decision shall be final. In case of ties, duplicate awards will be paid.

GET PUZZLE NO. 3 IN TOMORROW'S

DAILY TRIBUNE

If you wish to have the Daily Tribune delivered to your home during this series, telephone Superior 0100 or notify your newsdealer.

Copyright 1937

ADAPT U. S. ARMY BOMBING PLANES AS TWA LINERS

Coup Seen in Air Giants' Race for Big Ships.

BY WAYNE THOMIS.

The new airliners ordered by Transcontinental & Western Air, Inc., from the Boeing Airplane company of Seattle, will be commercial conversions of the giant four motored Boeing 299 bombers built for the army air corps.

It became known here yesterday that the new ships, purchase of which was announced in New York on Sunday, will differ from the army's fighting planes only in that the fuselage will be enlarged slightly to accommodate passengers, mail, and express instead of bombs. The wing areas and span, and the engines, 1,205 horse power Wright Cyclones, will be identical with those of the 13 Boeing bombers already being delivered to the government.

Repeats the Army Job.

It is understood that the Boeing company designed the bomber with the commercial plane in view. When the stress analysis and engineering of the bomber was completed, the company repeated the job, working out the problems involved in balancing a commercial plane with a fuselage of greater diameter and a larger distribution of the load.

This is the commercial plane sold to TWA.

Total payload [revenue producing cargo] of the new Boeing transport will be 5,200 pounds and with the maximum load it will have a range of 1,400 miles.

Purchase of these new ships is a new indication of the bitter competition among the country's large air lines. A rate war already is being waged by TWA against the other operators.

Less than a year ago TWA joined the country's other four large operators, American Airlines, Pan-American Airways, Eastern Air, and United Air Lines, in ordering an experimental four engined Douglas airliner which was to weigh 60,000 pounds, carry 40 passengers, and heavy mail cargoes. The Boeings will each weigh 43,000 pounds, carry 20 per cent fewer passengers and less cargo.

Contract Splits Cost.

In the contract a year ago all the lines agreed to split the cost of the first Douglas and to allow all the other operators equal rights in buying large airplanes weighing from 45,000 to 60,000 pounds as produced by any other manufacturer than Douglas. According to that contract TWA was to be about the last company to receive delivery.

It was pointed out here that TWA has avoided the terms of the contract because the new Boeings weigh only 43,000 pounds. TWA now will be able to "jump the gun" on other operators because, by buying Boeings, the company will be assured of obtaining delivery early in 1938.

The Douglas ship, although larger, cannot be delivered in quantity before the end of 1938.

Plan for Huge U. S. Passenger Plane

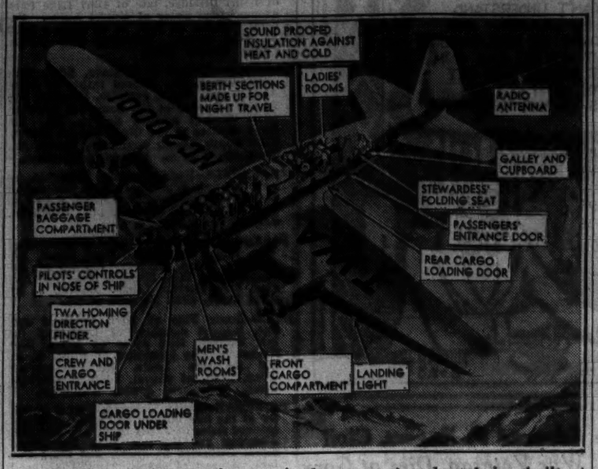

Drawing of the new four engined commercial plane being built at Seattle, Wash., plant of Boeing Aircraft company for Transcontinental and Western Air, Inc., cross-country service. It is an adaptation of the Boeing 299 bomber built for the United States army. It will carry a pay load (revenue producing) of 5,200 pounds, with a maximum range of 1,400 miles. It will be capable of a speed of 250 miles an hour and will carry 32 passengers. [Associated Press Wirephoto.]

N. Y. CATHOLICS SLAP ROOSEVELT ON CHILD LABOR

Bishops See Menace in Amendment.

Albany, N. Y., Feb. 22.—[Special.]—Calling the proposed child labor amendment an unwaranted invasion of parental rights and a menace to the welfare of children, the Most Rev. Edmund F. Gibbons, Roman Catholic bishop of Albany, today opposed ratification at a hearing before the assembly judiciary committee.

"This unanimity of condemnation results from no prearrangement or even mutual consultation, but simply and solely because every Catholic bishop of this state feels that the broad power granted congress by this measure has potentialities of grave injury to the interests that the clergy are bound to protect," he said.

Declares Public Disregarded.

In ratifying the amendment, he said, the state senate disregarded public sentiment and, once given power, congress might do likewise in exercising it.

President Roosevelt stepped into the fight with a telegram to Gov. Herbert Lehman which proponents of the amendment read at the hearing. The telegram of the President said in part:

"The measure has passed the senate and I sincerely trust the assembly will take similar action as quickly as possible. I hope very much my own state will be prompt in ratification."

La Guardia Backs Roosevelt.

As soon as the President's telegram was read Mayor Fiorello H. La Guardia of New York pleaded with the assembly for immediate ratification.

Eugene Warner, Buffalo attorney and philanthropist, who will lead the debate for the friends of the amendment, indicated the major line of attack would be based upon an institute of public opinion poll, published in yesterday's newspapers, showing that 83 per cent of the people of the state of New York favor adoption of the amendment.

Twenty-seven states had approved the amendment up to 1935. Two have rejected it this year.

COLOSIMO'S
7 COURSE DINNER $1.50
with Whole
BABY LOBSTER
2126 S. WABASH AVE.

...AT FIRST SNEEZE
Take LANE'S COLD TABLETS

DEWAR'S
White Label
8
YEARS OLD

DEWAR'S
Ne Plus Ultra
12
YEARS OLD

"How Good" means "How Old!"

Dewar's Scotch whisky is brought forth from Dewar's huge reserves of fine old Scotch. That clean, round, *extra-dry* taste tells the story of distilling skill and proper aging.

Blended Scotch Whisky, 86.8 proof.
Copr. 1937, Schenley Import Corp., New York

Schenley IMPORTS

DEWAR'S
(Pronounced DOO-ERS)
the Medal Scotch of the World

PALL MALL
THE MODERN BLEND

What should a cigarette taste like?

According to the English tradition of blending, the only flavour of a cigarette should be that of fine tobaccos. The Turkish Pall Mall, long famous as "A Shilling in London, A Quarter Here," has always observed that tradition.

The new Pall Mall, at 15¢ for 20, is blended in the same simple manner. There is no artificial flavouring in Pall Mall—no sweetening under which to mask imperfections. Pall Mall brings you the flavour of selected domestic tobaccos, enriched by fine Oriental types. It is the *only* cigarette of its type without artificial flavouring.

The special English wrapping provides a tab on the back with which to open the corner easily. This leaves the remainder of the cellulose for protection.

STRAIGHT TOBACCO FLAVOUR
They're Better...Naturally!
15 CENTS FOR 20 SUPERIOR CIGARETTES

RELIEF FROM THE AFTER-TASTE OF ARTIFICIAL FLAVOURING

AMERICAN CIGARETTE & CIGAR CO. INC. MANUFACTURERS

Copr. 1937 American Cigarette and Cigar Company Incorporated

NO! WE WON'T RENEW OUR LEASE ON THIS APARTMENT! ... SAID THE JOHNSONS —BUT THEY DID!

I SIMPLY WON'T LIVE IN THIS APARTMENT ANOTHER YEAR
ARE YOU TELLING ME? I'M TIRED OF FREEZING ONE MINUTE AND ROASTING THE NEXT

SEE? FAIRBANKS-MORSE AUTOMATIC COAL BURNER HEAT WILL BE IN OPERATION TOMORROW. RENEW YOUR LEASE. IF YOU'RE NOT SATISFIED, CANCEL LATER!

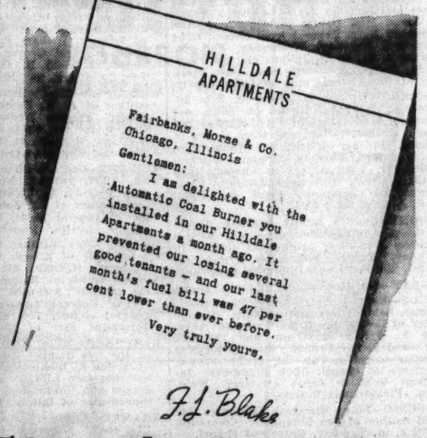
HILLDALE APARTMENTS
Fairbanks, Morse & Co.
Chicago, Illinois
Gentlemen:
I am delighted with the Automatic Coal Burner you installed in our Hilldale Apartments a month ago. It prevented our losing several good tenants — and our last month's fuel bill was 47 per cent lower than ever before.
Very truly yours,
J. J. Blake

Would as much as 50% reduction in fuel costs interest you, Mr. Apartment Owner?

WOULD you like to combine the *economy* of coal heat with the cleanliness and reliability of automatic heat? Would you like to decrease your fuel bills as much as 50%? Decrease them—not only as compared with *all* other forms of automatic heat, but also as compared with *hand firing!*

Twenty per cent of today's stoker buyers are switching from some other form of automatic heat to automatic *coal* burners. *WHY?* That's what you want to know before you buy automatic heating equipment. This book tells you—tells you why thousands of people have switched to F-M Automatic Coal Burner heat during the past three years. Remember—this stoker is backed by the 107-year-old reputation of Fairbanks-Morse. Phone Stoker Division, Harrison 7100, or mail the coupon.

SPECIAL PAYMENT PLAN available for a short time only. Enables you to secure renting advantages and economy of F-M Automatic Coal Burners NOW.

CALL MR. BRIGGS—HARRISON 7100

Send for this book—it's FREE

FAIRBANKS, MORSE & CO.
Stoker Division
900 South Wabash Ave., Chicago, Ill.
Please send me "Automatic Heating Without Cost Penalty" and other literature about F-M Automatic Coal Burners.
Name.....
Address.....
City.....State.....
T-2-23-7

FAIRBANKS-MORSE
AUTOMATIC COAL BURNERS

RESORTS AND TRAVEL. NEW YORK.

MAKE YOUR BUSINESS TRIP A Pleasure!

NEW YORKER FEATURES
43 floors of comfort...2500 rooms, each with radio, tub and shower, Servidor, circulating ice water. Four popular-priced restaurants, including the Terrace Room now featuring Abe Lyman and his Californians. Tunnel connection from Penn Station.
MINIMUM RATE, $3.

It's not surprising that you find "The New Yorker" the New York address of men who are going places and doing things. For The New Yorker gives you a welcome that's warm with sincerity ...service that soothes travel-jarred nerves...food and entertainment that make you forget the cares of the day.

HOTEL NEW YORKER
34TH STREET AT 8TH AVENUE, NEW YORK
Ralph Hitz, President • T. L. Andrews, Manager

RESORTS AND TRAVEL. Ocean Travel.

Matson Line to Hawaii

NEW ZEALAND • AUSTRALIA
VIA SAMOA • FIJI

S. S. LURLINE • S. S. MARIPOSA
S. S. MONTEREY • S. S. MALOLO

HAWAII! When winter winds whistle about the East... think of these happy isles caressed by the gentlest South Sea breeze! Swift, luxurious Matson liners sail every few days, over Summer-sun-swept seas! Less than 5 days from California.

Fares: California to Honolulu (each way)
FIRST CLASS *from* $125; CABIN CLASS *from* $85

To delve deeper in the world's richest travel-chest... *personally-escorted* Matson South Pacific Cruises every four weeks to New Zealand and Australia, via Hawaii, Samoa, and Fiji. 46 days; 17,000 miles; 11 shore excursions. All-inclusive-cost, complete cruise, First Class, from $725.

A new convenience for Matson travelers: Hotel reservations at the Royal Hawaiian and the Moana at Waikiki, now made at the same time steamer accommodations are arranged. Ask your Travel Agent or:

MATSON LINE—OCEANIC LINE
230 N. Michigan Avenue, Chicago, Illinois
Phone RANdolph 8344

FLORIDA.

WEST PALM BEACH—Visitors are *guests.* Free sports and recreations. 165 acres parks. Surf Bathing all winter long. Write for Booket 12, Chamber of Commerce.

ARKANSAS.

Hot Springs National Park, Arkansas
Curative Thermal Baths for Arthritis and High Blood Pressure. Sports. Sunshine. Free Booklet, Write Chamber of Commerce, Dept. 545

GO CANADIAN PACIFIC
World Cruise—Europe—the Orient

SUBSCRIBE FOR THE CHICAGO TRIBUNE

JAS. P. BUCHANAN, LEADER IN HOUSE, IS DEAD AT 73

Foe of Roosevelt "Lump Sum" Appropriations.

Washington, D. C., Feb. 22.—(AP)—Representative James P. Buchanan, 73 years old [D., Tex.], economy advocate, who held chairmanship of the powerful house appropriations committee, died tonight following a heart attack.

JAS. A. BUCHANAN.

Buchanan's death took from the congressional finance post a frequent critic of the administration's "lump sum" appropriations. Despite his personal penchant for economy, however, the veteran Democrat had accepted responsibility for winning house approval of huge sums requested by the President. He piloted through the chamber the $4,880,000,000 work relief appropriation, largest single money measure in the country's history.

Post Goes to Coloradoan.

Buchanan will be succeeded as appropriations chairman by the oldest member of the house, Representative Taylor [Dem., Colo.] Taylor, who will be 80 his next birthday and has not been in the best of health.

In 1913 Buchanan was elected to succeed Albert S. Burleson, whom President Wilson appointed postmaster general and the 10th Texas district sent him back in each election thereafter. He took the chairmanship of the house appropriations committee at the start of the 73d congress in March, 1933, when the late Speaker Joseph W. Byrns relinquished that post to become Democratic floor leader.

Born in South Carolina.

Born in South Carolina in 1864, he was the son of a wealthy plantation owner who believed the south would win the civil war. Afterward the elder Buchanan started back to his home, but learned some persons accused him of being a spy, and he decided to leave the state.

The father headed west by one route and Mrs. Buchanan and her two children went another. At the age of 8 James P. Buchanan was picking cotton on rented acres in central Texas.

Buchanan is survived by his widow and one son, James P. Buchanan Jr., both of whom were present when he died.

RITES TOMORROW FOR MOTHER OF L. D. CAVANAUGH

Funeral services for Mrs. Mary Ann Cavanaugh, mother of L. D. Cavanaugh of the Illinois Athletic club, executive vice president of the Federal Life Insurance company, will be held tomorrow at Hartford, Wis. Burial will be at Erin, Wis.

Mrs. Cavanaugh, who was 88 years old, died Sunday evening in her home at Hartford. She was a member of a pioneer family of Waukesha county. Six daughters and two sons survive her.

Mrs. Cavanaugh's husband, David, died on Feb. 26, 1929.

Funeral Services Today for Frank Coe in Evanston

Funeral services for Frank G. Coe, 60 years old, grain merchant, who died in Ravenswood hospital on Sunday, will be held at 4 p. m. today in the First Presbyterian church in Evanston. Burial will be in Sterling, Ill., Mr. Coe's birthplace. Mr. Coe, who lived at 1200 Judson avenue in Evanston, since 1920, was a resident partner of Parker & Graf, grain brokers at 141 West Jackson boulevard.

Walter McHugh, South Side Plumbing Contractor, Dies

Walter McHugh, 45 years old, 6100 Kenwood avenue, south side plumbing contractor, died at home yesterday after a year's illness. Mr. McHugh is survived by his widow, Ann, sister of Charles Larkin, retired Chicago police captain, and by four sons and two daughters. Funeral services will be held at 9:30 a. m. today in St. Clara's church.

Mrs. Virginia Nordstrom, Ex-Voice Teacher, Dies

Private funeral services will be held in South Bend, Ind., tomorrow for Mrs. Virginia Lee Nordstrom, 34 years old, 6950 South Wabash avenue, wife of Attorney Norgren Nordstrom. Mrs. Nordstrom, a former voice teacher, died of pneumonia in St. Luke's hospital on Sunday, a week after she gave birth to twin girls, Carol Jean and Joyce Elaine.

FRANCIS DANA WINSLOW, a member of the New York Stock Exchange firm of Munds, Winslow & Potter, who had been a stock broker for more than half a century, died of heart disease. He was 81 years old. He was a descendant of the Kenelm Winslow who came to Plymouth, Mass., in 1629.

MRS. MAUD O'FARRELL SWARTZ, a champion of the industrial rights of women and children, who has been secretary of the New York state department of labor for the last six years, died after a brief illness. She was 58 years old.

WARREN SHEPPARD, marine painter and formerly an amateur navigator of racing yachts, died on Sunday night at his home in Brooklyn. He was 81 years old.

Otto F. Lange, former Iowa state senator and the unsuccessful Republican candidate for governor in 1930 and 1932, will be buried in Dubuque today.

LITTLE ORPHAN ANNIE: He Hasn't Changed a Bit

CAPT. KILLEEN, POLICE RECORD EXPERT, DIES

Noted Also for Work with Boys.

Capt. William H. Killeen, who gave the Chicago police department an efficient system of records as director of the bureau of criminal information and statistics, died yesterday of pneumonia in the Evanston hospital.

Capt. W. H. Killeen.

Capt. Killeen was 60 years old. He lived at 1200 Jarvis avenue with his wife, Anna, and their one child, Leona. A brother, Dr. J. J. Killeen, also survives.

Born in Milwaukee, Capt. Killeen received his education at St. Ignatius college, now a part of Loyola university, and at St. Mary's college in Kansas. He then went to work for the Commonwealth Edison company, becoming a clerical expert.

On Oct. 10, 1910, he joined the police department, received three citations for meritorious service, and in 1926 became a captain.

Before going to the detective bureau, Capt. Killeen commanded the Austin, Lawndale, West North avenue, Woodlawn, Racine avenue, and Des Plaines street police districts. At the Austin station he started a system of crime prevention by trying to keep neighborhood boys off the street.

Gaining the support of business men who donated athletic equipment, Capt. Killeen installed a gymnasium on the second floor of the station.

In 1931 Capt. Killeen took command of the newly formed statistical bureau, which also gave him supervision over the police radio and telephone communication system.

CHAS. E. ANTHONY DIES; ON SANITARY BOARD LAW STAF

Charles E. Anthony, assistant to the chief attorney of the sanitary district for twenty-eight years, died yesterday in his home at 5800 Kenmore avenue. Mr. Anthony, who was 80 years old, had been active until ten days ago.

Prior to accepting a position with the sanitary district, Mr. Anthony had practiced law for many years with his brother, George D. Anthony, who survives him. He was an assistant state's attorney under Luther M. Mills. His father was Judge Elliott Anthony of the Superior court.

Mr. Anthony is survived by two daughters, Mrs. Grace Henderson, with whom he lived, and Mrs. Miriam McKinley of 208 East Delaware place. Funeral services will be held tomorrow from the chapel at 200 East Erie street.

Mrs. Mary Harris Funeral Will Be Held Tomorrow

Funeral services for Mrs. Mary A. Harris will be held tomorrow at 9:30 a. m. at St. Philip Neri church. Burial will be in Holy Sepulchre cemetery. Mrs. Harris, who was 73 years old, died Sunday of pneumonia at Columbus Memorial hospital. She lived at 6901 Chappel avenue. Born in Connecticut, Mrs. Harris was brought to Chicago as a baby. She and her parents were survivors of the 1871 fire. She leaves two sons, William H. and Edward R., wholesale coal dealers.

Robert W. Simpson Dies; Official of Surface Lines

Robert W. Simpson, 57 years old, assistant superintendent of the Chicago Surface Lines at Devon and Limits car stations, died yesterday of pneumonia at St. Joseph's hospital. He lived at 1501 Hood avenue. In 1899 Simpson began work for the Surface Lines as a conductor on the old horse cars. Surviving are his widow and three children.

Saved by Playmate

RICHARD SMITH.
[TRIBUNE Photo.]

Richard Smith, 13 years old, 5919 Walton street, probably would not be alive today except for the heroism yesterday of his playmate, Donald Seaverg, 12, of 333 North Central avenue. Because of the holiday the two boys had a chance to take a walk. As they were playing along the Des Plaines river between Lake street and Chicago avenue in River Forest, an unidentified boy pushed Richard onto the ice, which broke beneath his weight. As the boy fled Donald dived into the river and hauled out his sinking playmate, then dragged Richard to a nearby home, where River Forest police gave first aid and later took the boy home.

ROLLO OGDEN, 81, CHIEF EDITOR OF N. Y. TIMES, DIES

New York, Feb. 22.—[Special.]—Rollo Ogden, editor of the New York Times, died in his apartment at the Algonquin hotel today of pulmonary congestion. He was 81 years old.

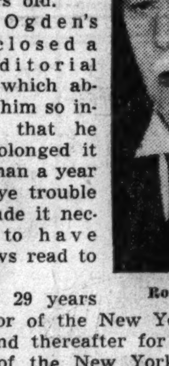
Rollo Ogden.

Mr. Ogden's death closed a long editorial career which absorbed him so intensely that he had prolonged it more than a year after eye trouble had made it necessary to have the news read to him.

After 29 years as editor of the New York Evening Post, and thereafter for 17 years as editor of the New York Times, he was reluctant to halt the daily exercise of judgment on public affairs in which he was engaged to the last.

At the age of 31, Mr. Ogden turned from the Presbyterian ministry to journalism. After four years as a literary free lance, he became in 1891 a regular member of the editorial staf of the New York Evening Post under Edwin Lawrence Godkin.

He came to the New York Times in 1920. In 1922, on the death of Charles Ransom Miller, he succeeded to the post of chief editor.

The editor's son, Nelson Ogden, mechanical engineer of Philadelphia, and his daughter, Mrs. John Marshall Lindley of Wellesley Hills, Mass., survive. His wife, the former Miss Susan Mitchell, died last spring.

C. J. Welford, Ex-Chicagoan, Will Be Buried Here Today

Charles J. Welford, 63 years old, former Chicagoan who died in New York last Friday, will be buried at Mount Auburn cemetery in Berwyn today. Mr. Welford was born in London, Ont., and lived in Chicago for many years before he became special New York representative for the Addressograph-Multigraph company several years ago. His widow, Madeline, and a daughter, Mrs. C. J. L. Bates Jr., survive.

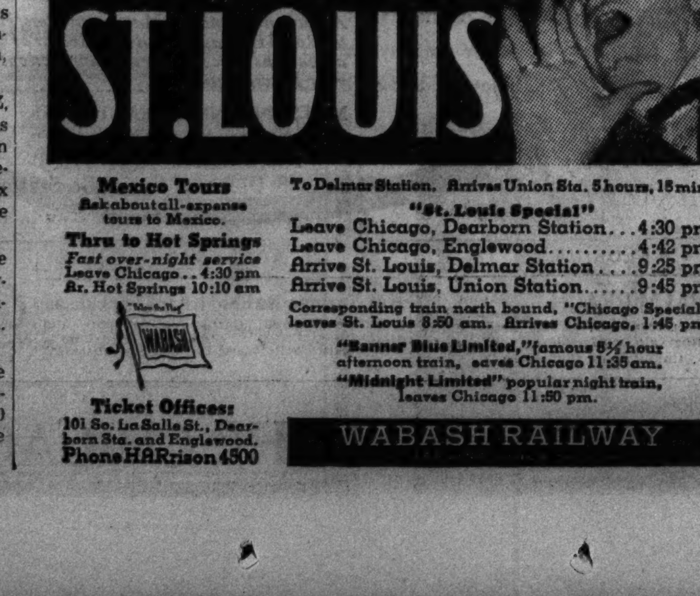

HUGO UHLEMANN, RICH FURRIER, SHOT TO DEATH

Note by Body Reads: "I Am Very Sick."

Hugo P. Uhlemann, 65 years old, wealthy furrier, was found shot to death yesterday in his twelfth floor apartment overlooking the lake at 3000 Sheridan road. On the dresser in his bedroom police found a note scrawled in pencil reading, "I am very sick." A revolver was found near the body by the housekeeper, Mrs. Katharine Salar, 6431 North Artesian avenue, when she returned from a shopping trip at noon. The bullet had entered his right temple.

Hugo P. Uhlemann.

Employés of the apartment building told police that Uhlemann had seemed depressed since his wife, Louise, went to Miami, Fla., about a month ago. Relatives said they had been happily married for 32 years, although newspaper clippings showed that she had sued him for separate maintenance in 1920.

Louis H. Uhlemann, who with his brothers, Hugo and Edward, has operated the R. G. Uhlemann Fur company at 7 West Madison street, said the business has been satisfactory.

Besides Louis and Edward, two other brothers, William R. and R. H. Uhlemann, survive. They operate the Uhlemann Optical company with stores in Chicago and Evanston.

MRS. JANE HAWES DIES IN OAK PARK HOME AT AGE OF 91

Mrs. Jane Alden Hawes, 91 years old, descendent of John and Priscilla Alden, died yesterday at her home, 437 North Kenilworth avenue, Oak Park, where she lived with a daughter, Mrs. E. C. Platter.

Mrs. Hawes often recalled when Lincoln was entertained in the home of her parents at Havana, Ill., during the Lincoln-Douglas debates.

In the early 1870's Mrs. Hawes moved to Chicago. She was active in the Chicago Woman's club, the West End Women's club, the Daughters of the American Revolution, the 19th Century club of Oak Park, and the First Presbyterian church there.

Surviving are her daughter and a son by an early marriage, Harry L. Warner. Funeral services will be held tomorrow afternoon at 3 o'clock from her home. Burial will be in Forest Home cemetery.

E. Wood Ratcliff Dies at 65; Retired Civil Engineer

E. Wood Ratcliff, a resident of the Chicago area for forty years, died yesterday at his home, 152 North Humphrey avenue, Oak Park. Mr. Ratcliff, who was 65 years old, was a retired civil engineer. He worked on the original construction of the drainage canal. Surviving are his widow, the former Myrtle Goodrich; three children, Elwood G., Mrs. Kathryn Crouch, and F. Kenneth, and a sister, Mrs. George R. Hemingway. Funeral services will be held tomorrow at 2:30 p. m. in Grace Episcopal church, Oak Park, with burial in Forest Home cemetery.

OUST THAT COLD

—Roots and All—Give It No Chance to Sprout Anew!

Take no cold lightly! The so-called "common cold" is often the start of more serious trouble—flu and pneumonia, for example.

Treat a cold to rout it, not merely to subdue it!

Depend on no half-way measures. A cold, being an internal infection, must be got at from the inside.

Treat a cold with a cold preparation, not with a medicine good for all kinds of ailments.

The wise treatment is Grove's Laxative Bromo Quinine.

Expressly For Colds!

Bromo Quinine is a cold tablet, made *expressly* for the treatment of colds.

It is also internal treatment and of four important effects.

First, Bromo Quinine opens the bowels, a desirable step in the treatment of colds.

Second, it checks the infection in the system, a vital step.

Third, it relieves the headache and fever.

Fourth, it tones the system and helps fortify against further attack.

The Action Called For

These are the four effects a cold calls for and in Bromo Quinine you get it in the form of a single tablet.

Bromo Quinine tablets now come sugar-coated as well as plain.

The sugar-coated are exactly the same as the regular, except that the tablets are coated with sugar for palatability.

Be wise—play safe! The moment you feel a cold coming on, go right to your druggist for a package of Grove's Laxative Bromo Quinine.

Begin taking the tablets immediately, two every four hours. That procedure will often break up a cold in 24 hours.

Bromo Quinine contains nothing harmful and is safe to take. Ask for, and insist upon, Grove's Bromo Quinine. The cost is small, but the stake is large.

OFFICIAL WEATHER FORECAST

The official forecast for today and tomorrow and yesterday's table of records follow:

LOWER MICHIGAN: Mostly cloudy, rising temperature west Tuesday; Wednesday partly cloudy, slowly rising temperature.

UPPER MICHIGAN: Local snows Tuesday; Wednesday partly cloudy; no decided change in temperature.

WISCONSIN: Partly cloudy to cloudy Tuesday and Wednesday; somewhat warmer in south Tuesday; colder in west Wednesday.

MISSOURI: Mostly cloudy, unsettled in east and south; rising temperature in east Tuesday; Wednesday partly cloudy, colder in northwest.

IOWA: Partly cloudy to cloudy Tuesday and Wednesday; rising temperature extreme east Tuesday; colder Wednesday.

MINNESOTA: Mostly cloudy, unsettled in north; local snows northeast, colder in northwest, rising temperature in southeast Tuesday; Wednesday mostly cloudy and colder.

NORTH DAKOTA, SOUTH DAKOTA, AND NEBRASKA: Partly cloudy to cloudy Tuesday and Wednesday; colder Tuesday; rising temperature west Wednesday.

KANSAS: Partly cloudy to cloudy Tuesday and Wednesday; colder Tuesday.

OHIO: Partly cloudy Tuesday and Wednesday; not much change in temperature.

Place of observation. State of weather Feb. 22, 6:30 p. m. Central standard time.	Direction of wind	Temp. 6:30 p. m.	Highest today	Lowest last night	Precipitation 24 hours
East-central states—					
Alpena, cloudy	S.W.	18	24	20	.01
Cairo, cloudy	S.W.	46	50	32	...
CHICAGO, clear	W.	18	20	14	...
Cincinnati, cloudy	S.W.	36	42	24	...
Cleveland, clear	N.	30	26	24	.01
Detroit, cloudy	S.W.	26	32	20	.04
Escanaba, snow	S.W.	6	12	8	.10
Evansville, cloudy	W.	42	46	30	...
Fort Wayne, cloudy	W.	26	28	22	...
Grand Rapids, snow	S.W.	18	18	16	.16
Green Bay, cloudy	S.W.	8	10	0	.02
Indianapolis, cloudy	W.	34	36	24	...
Madison, clear	S.W.	8	10	–2	...
Marquette, cloudy	S.W.	6	10	8	.10
Memphis, clear	S.	44	46	22	...
Milwaukee, clear	W.	10	14	4	...
Nashville, cloudy	W.	50	52	32	...
Peoria, clear	W.	22	24	18	...
Sault Ste Marie, snow	S.	16	20	20	.34
Springfield, Ill., cloudy	W.	30	32	26	...
La Crosse, cloudy	S.W.	12	14	–2	...
West central states—					
Bismarck, clear	N.W.	10	12	–10	...
Charles City, cloudy	W.	16	16	–4	...
Concordia, clear	N.E.	36	40	28	...
Davenport, clear	W.	16	18	6	...
Des Moines, clear	S.W.	20	22	8	...
Devils Lake, snow	N.W.	2	2	–18	...
Dodge City, cloudy	S.	46	56	28	...
Dubuque, clear	S.W.	12	14	0	...
Duluth, snow	S.W.	8	8	–6	...
Huron, clear	W.	18	20	–2	...
Kansas City, clear	S.	32	36	28	...
Keokuk, clear	N.W.	22	26	16	...
Moorhead, cloudy	N.W.	6	6	–14	.01
North Platte, cloudy	N.	34	40	22	...
Oklahoma City, cloudy	N.	56	60	36	...
Omaha, clear	N.W.	28	30	18	...
Rapid City, cloudy	N.	28	36	20	...
Sioux City, cloudy	N.W.	24	24	18	...
St. Louis, cloudy	W.	38	40	30	...
Minneapolis, clear	W.	12	12	–6	...
Springfield, Mo., clear	N.	44	52	30	...
Wichita, cloudy	N.	42	52	30	...
Williston, clear	W.	6	8	–14	.02
Eastern states—					
Albany, cloudy	N.W.	36	38	38	.76
Atlanta, clear	W.	44	50	32	...
Boston, cloudy	W.	42	48	40	.38
Buffalo, cloudy	W.	30	30	26	.64
New York, cloudy	N.W.	36	42	36	...
Oswego, cloudy	S.	28	34	28	1.68
Philadelphia, clear	N.W.	36	42	36	.42
Pittsburgh, cloudy	S.W.	32	34	24	.06
Raleigh, clear	W.	42	48	36	...
Washington, clear	W.	36	44	36	...
Gulf states—					
Abilene, clear	S.	70	74	40	...
Amarillo, cloudy	S.E.	60	64	30	...
Brownsville, clear	S.E.	68	72	50	...
El Paso, clear	S.	64	66	34	...
Dallas, clear	S.	68	70	42	...
Galveston, clear	S.	62	64	M	M
Jacksonville, clear	W.	54	60	44	...
Miami, cloudy	N.	64	68	64	.01
Mobile, clear	S.	56	58	40	...
New Orleans, clear	S.E.	56	62	42	...
San Antonio, clear	S.	70	72	42	...
Shreveport, clear	S.	62	66	40	...
Tampa, clear	N.W.	52	60	52	...
Vicksburg, clear	S.W.	56	60	36	...
Mountain states—					
Boise, cloudy	S.W.	46	48	32	.02
Cheyenne, cloudy	N.W.	42	44	28	...
Denver, cloudy	N.W.	50	52	36	...
Havre, cloudy	N.W.	24	28	14	...
Helena, cloudy	W.	38	40	34	.01
Lander, cloudy	S.W.	48	48	24	...
Miles City, cloudy	N.W.	28	30	12	...
Phoenix, clear	N.W.	72	74	40	...
Pueblo, cloudy	W.	60	60	36	...
Salt Lake City, cloudy	N.W.	42	48	30	...
Santa Fe, cloudy	N.W.	46	50	22	...
Yellowstone Pk., snow	S.W.	30	32	22	...
Pacific states—					
Fresno, clear	S.W.	70	70	44	...
Los Angeles, clear	S.W.	66	76	52	...
Portland, Ore., cloudy	S.	54	54	46	.01
San Diego, clear	W.	62	68	50	...
San Francisco, clear	N.W.	64	64	48	...
Seattle, rain	S.	50	50	46	.62
Spokane, cloudy	S.	42	42	36	...
Walla Walla, cloudy	W.	52	54	48	...
Yuma, clear	N.W.	78	78	46	...
Canadian states—					
Battleford, clear	W.	–4	2	–32	...
Calgary, clear	S.E.	26	28	18	...
Edmonton, clear	N.E.	14	20	–4	...
Medicine Hat, cloudy	N.E.	10	14	6	...
Minnedosa, cloudy	N.W.	2	2	–16	...
Montreal, snow	S.W.	30	42	40	.36
Qu' Appelle, clear	W.	–4	–2	–18	...
The Pas, cloudy	N.W.	8	8	–12	...
Toronto, clear	S.W.	30	32	26	.20
White River, cloudy	S.	10	22	20	.30
Winnipeg, cloudy	N.W.	10	10	–12	.08

Edmund F. Rogers, Civil War Veteran, Dies at Gary

Allegan, Mich., Feb. 22.—[Special.]—Edmund F. Rogers, a civil war veteran, died yesterday at the home of his daughter in Gary, Ind. He was a member of C. J. Bassett post, G. A. R., of Allegan.

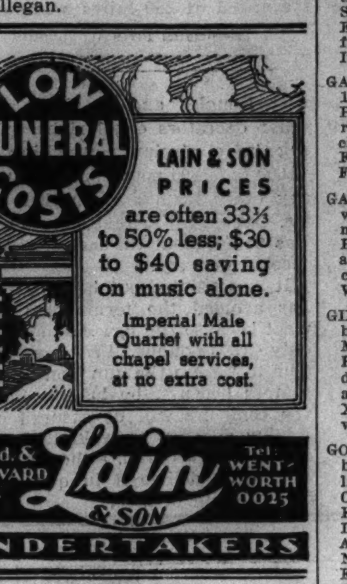

CEMETERIES.

BEAUTIFUL ACACIA PARK—CITY TRANS. 4 grave lots as low as $99. Lack. 9640.

BEAU. RIDGEWOOD—LARGE 4 GR. LOTS. perp. care. $99.75; terms. Rog. Pk. 5321.

8 GRAVE LOTS—IRV. PARK-BLVD. CEM. Choice location. Reas. Call Jun. 3341

MEM. PK., EVANSTON, FOR CHOICE 4-8 or 12 gr.; perp. care; $25 per gr. Jun.3727.

BARG.—OAKRIDGE, $40 PER GR. PERP. care. Elm Lawn, $30 per gr. Lawn. 1460.

MONUMENTS AND MAUSOLEUMS.

MAUSOLEUMS—MONUMENTS
The old and reliable
CHAS. G. BLAKE CO.
1000 E. 67th-st. Fairfax 9876
Erected anywhere. Send for free booklet.

— — POWERS GRANITE CO., INC. — —
TRIBUNE TOWER. DELAWARE 3152.

BURIAL GARMENTS.

SPECIFY ESTELLE BURIAL GARMENTS to your funeral director or visit our showroom at 2600 N. Western. Humboldt 7948.

FUNERAL DIRECTORS.

O'HANLEY INC. FUNERAL DIRECTION perfection 7705 Cottage Grove Rad 7705

DEATH NOTICES

In Memoriam.

GROSSMAN—Anna Grossman, 5 years ago you left us, dear mother, but in our hearts you will live on forever. LOVING CHILDREN.

LANE—Frederick Johnstone Lane, 1934. AUNT LUCY.

SPANITZ—Elizabeth Spanitz. In memory of our dear wife and mother. DAD, SON.

Fraternal Notices.

LINCOLN PARK LODGE, No. 611, A. F. & A. M.—Brethren assemble at chapel, 2701 N. Clark street, Wednesday, at 1:15 p. m. Services for Worshipful Brother Walter G. Wachs. JAMES E. DUKE, W. M.

METROPOLITAN LODGE, NO. 860, A. F. & A. M.—Brother James M. MacKenzie. Funeral services Wednesday, Feb. 24. Members please meet at temple, 1 p. m. CHARLES V. BUREN, W. M. LUKE NETTLETON, Secy.

AERTS—Arthur J. Aerts, late residence, 6705 Olympia avenue, beloved husband of India A. Aerts, fond father of Arthur J. Jr., Mercedes A., and Neil T., son of Cornelius and Eugenia Aerts, brother of Frank H. Aerts, Mrs. Louise Boddeker and Mrs. Rosemary Butz. Funeral from chapel, 6754 Northwest highway, Wednesday, Feb. 24, at 9:30 a. m., to St. Juliana church. Burial St. Joseph cemetery. Imm. Past President of the Kiwanis club of Lake View.

AKERBERG—William B. Akerberg, Feb. 20, suddenly; beloved husband of Tillie, nee Swanson, fond father of Ethel Gordon and June. Mother, father, and three sisters in Sweden. Brother of Eric, Mrs. Anna Swanson, and Mrs. Amanda Carlson. Funeral Wednesday, 1:30 p. m., at chapel, 3175 N. Clark street. Interment Memorial Park. Member of Community lodge, No. 1005, A. F. & A. M.

ANTHONY—Charles Elliott Anthony, father of Grace Anthony Henderson and Miriam Anthony McKinley, brother of George D. Anthony. Funeral Wednesday, 2 p. m., at chapel, 200 E. Erie-st. Interment Graceland.

BALABAN—See Mrs. Goldie Balaban Levin.

BRAUDE—Emil Braude, 3934 Pine Grove avenue, beloved husband of Anna, devoted father of Lester, Jacob M., Benjamin, Abraham S., Frieda Mayerson, and the late Clara and Sidney Braude. Funeral services Tuesday morning, Feb. 23, at 11 o'clock, at memorial chapel, 5206 Broadway. Interment Kehileth Jacob cemetery, Waldheim. Please omit flowers.

CHIAPUSSO—Janna Elizabeth Chiapusso, beloved mother of Jan Chiapusso. Cremation 11:30 a. m. Tuesday, Graceland chapel.

CLARK—Eugenie Clark, nee Kertson, passed away Feb. 21. Beloved wife of the late Edward William Clark, fond mother of Edward A., Mrs. Mary Jane Kemple, Mrs. Lucy Hargadon, Mrs. Eva Foy, Albert T., Mrs. Gertrude Shelton, and Mrs. Noretta Jay, sister of Mrs. Victorine Desautels. Funeral Wednesday, Feb. 24, at 9 a. m., from chapel, 3124 Montrose avenue, to St. Bonaventure church, where requiem high mass will be celebrated. Interment St. Joseph cemetery.

CLEARY—William F. Cleary, beloved son of the late John F. and Nellie Carey Cleary, brother of Sister Mary Mildred, O. S. D., of Springfield, Ill., Mrs. Mary Halpin and the late John V. and Helen Z. Hackett. Funeral Wednesday, Feb. 24, at 9 a. m., from chapel, 3604 Ogden avenue, to Maternity B. V. M. church. Monticello and North-av. Interment Mount Carmel. Member of I. B. of E. W., Local 134.

COE—Frank G. Coe, Feb. 21, 1937, 1200 Judson avenue, Evanston, Ill.; husband of Ruth R. Coe, father of James G. Coe, brother of Mrs. Evelyn Greenough, Sterling, Ill.; Carl S. Coe, Chicago, Ill., and Burton W. Coe, Des Moines, Ia. Funeral services 4 p. m. Tuesday, Feb. 23, at First Presbyterian church, Evanston. Burial at Sterling, Ill.

COFFMAN—Kenneth Vance Coffman, beloved son of Emma Coffman, dear grandson of Mrs. Emma A. Dicken. Funeral Tuesday, Feb. 23, at 2 p. m., at his late residence, 1710 Albion avenue. Interment Acacia Park. Funeral private. Member of Roger Sullivan R. O. T. C. Information, Rogers Park 1619.

COHEN—Sarah Mary Cohen, 1409 N. Western avenue, beloved wife of Louis, fond sister of Sophie Wopinsky and Edith Kuklin. Funeral Wednesday, 2 p. m., at funeral chapel, 704 S. Crawford avenue. Interment Rosemont park cemetery.

D'AMATO—Angeline D'Amato, nee Guarniero, devoted wife of Michael Angelo, fond mother of Rocco, Lucille, and Vincent, sister of Mrs. Mary Altomare, Mrs. Teresa D'Amato, Jennie Guarniero, aunt of Carrie Rubino, and sister-in-law of Mrs. Angeline Alberta. Funeral Wednesday, 9 a. m., from 4924 Nevada street, to St. Genevieve church. Interment Mount Carmel. Armitage 7800.

DEATH NOTICES

DELALOYE—Cecile Delaloye, beloved wife of Henri Delaloye, late of 4367 Lake Park avenue, fond sister of Marcel Lucas. Funeral Tuesday at 2 p. m. at chapel, 1222 E. 47th street. Interment Oak Woods. Phone Victory 1859.

DYKINGA—Richard J. Dykinga, 2523 60th court, Cicero, Ill., beloved father of John, Anna, Jacob, Ethel, Jeanette, Dorothy, and Bertha. Resting at the home for funerals, 6910 Windsor avenue, Berwyn, Ill. Funeral services at the Clyde Baptist church, 2730 South Austin boulevard, Cicero, Ill., Thursday, 3 p. m. Interment Waldheim.

EHRENFELS—Hugo Charles Ehrenfels, at New Orleans, Feb. 18, beloved husband of Camille Johnston, age 65 years, native of Chicago. Interred in family plot, Waldheim, Feb. 20.

FASANO—James Fasano, beloved husband of Vita, father of Michael, Rose, Susan, Antoinette, Ralph, Theresa; brother of Anthony, John, Vito, Michael, Mrs. Rose Marino, Mrs. Theresa Lenza. Resting at funeral home, 4013 Harrison street.

FINE—Bessie Fine of 2016 Potomac avenue, beloved daughter of Lena and the late Samuel, fond sister of Anna, Rose Hochstein, Rae Flansberg of Flint, Mich., and the late Louis. Funeral services today, 2:30, at chapel, 2018 W. Division street. Interment Jewish Waldheim.

FINNEGAN—Nellie Finnegan, loving daughter of the late Patrick and Mary Finnegan, beloved sister of Agnes Doyle and James H. Finnegan and the late Mary Ann McNamara, Catherine Finnegan, and Clara Corbett. At rest at chapel, 219-221 S. Cicero avenue. Services 10 a. m., Thursday, at Resurrection church. Interment Calvary. Member Third Order of St. Francis and Catholic Order of Foresters, Court No. 1.

FRISBY—Olive Frisby, nee Hewett, late of 5111 Montrose avenue; beloved wife of Edward J., loving daughter of Ettena and the late Charles, sister of Mrs. Horace Searle, Mrs. Carl Barber, Charles Jr., and Ettena. Services Wednesday, 10 a. m., at funeral home, 4559-61 Milwaukee avenue. Interment Big Foot, Ill.

GARRISON—Frank R. Garrison, Feb. 22, 1937, of 263 Lakewood place, Highland Park, husband of Maude B., father of Forrest C., son of Nathanial A. At rest at chapel, 27 N. Sheridan-rd., Highland Park. Funeral services, 4:30 p. m. Wednesday, Feb. 24 at Graceland chapel, Chicago.

GARRISON—Nancy Burd Garrison, Feb. 22, wife of the late Charles Richard Garrison; mother of Mrs. Burd Ghiselin, Rev. Charles Randall Garrison of Charleston, W. Va., and Mrs. Florence Garrison Heed of Chicago. Services Wednesday, 2 p. m., at Waggoners chapel, St. Louis, Mo.

GINOCCHIO—Mary Ginocchio, nee Ferretti, beloved wife of Clemente, fond mother of Mrs. Marie Bacigalupo, Harry, Mrs. Louise Rossi, and the late Louis. Funeral Wednesday, 9 a. m., from home, 4209 Ellington avenue, Western Spings, Ill., to St. Francis Xavier church. Burial Mount Carmel. Nevada 0645.

GOERING—Ernest M. Goering, beloved husband of Lillian [nee Pose], son of the late Albert M. and Margaret, brother of Clara McCarthy, Anna Mahoney, Augusta Hayes, and the late George. Member of D. C. Cregier lodge, No. 643, A. F. & A. M. Services at funeral home, 2500 N. Cicero avenue, at 2 p. m. Wednesday, Feb. 24. Interment at Eden cemetery. Please omit flowers. Berkshire 8070.

GOLD—Rose Gold [nee Denbo], beloved wife of Benjamin, dear sister of Lily Edwards, Samuel D., Louis K., and Meyer. Funeral services Wednesday, 2 p. m., at memorial chapel, 5206 Broadway. Interment Tiphereth Zion, Waldheim.

GOUL—James T. Goul, Feb. 21, husband of Lena Payton Goul, father of James O., Mrs. Mabel Kirwan, and the late Kash, brother of Harley H., Shelton, and William. Funeral Wednesday, 2 p. m., chapel, Jeffery boulevard at 77th street. Interment Cedar Park.

GREEN—Mary A. Green, at her residence, 4569 Oakenwald avenue, daughter of the late Mr. and Mrs. Oliver S. Green. Funeral at chapel, 4141 Cottage Grove avenue, at 10 a. m. Wednesday, Feb. 24. Interment at Jacksonville, Ill.

GREENBERG—Celia Greenberg, beloved wife of late Samuel, devoted mother of Sophia Saltzman, Eva Harrison, Gertrude, Frieda, David, and late Benjamin. Funeral, 12 noon Tuesday, at chapel, 5206 Broadway. Interment Suvalker No. 2, Waldheim.

HALTER—Agnes Halter, Feb. 22, beloved wife of Gustave Halter, mother of Mrs. Anna Thompson, Mrs. Edith Nolan, William and Robert Halter. Funeral Wednesday, 9 a. m., from residence, 6738 Rhodes avenue, to Holy Cross church. Burial Mount Olivet.

HARDY—Earl Dickenson Hardy Jr., age 7; beloved son of Elsie, at Terre Haute, Ind. Services at Gillis' chapel, Terre Haute, Ind., 2 p. m., Tuesday.

HARRIS—Mary A. Harris, nee Sullivan; dearly beloved mother of William H. and Edward Raymond. Funeral Wednesday, 9 a. m. from late residence, 6901 Chappel avenue to St. Philip Neri church. Interment Holy Sepulchre. Member of St. Mary's Court, No. 139, W. C. O. F. and South Side Catholic Women's club. Vincennes 1817.

HAWES—Jane Alden Hawes, at the residence of her daughter, Mrs. E. C. Platter, 437 N. Kenilworth avenue, Oak Park, wife of the late William H. Hawes and mother of Harry L. Warner; grandmother of Hazel W. MacGowan and Stanley F. Warner. Services at residence, Wednesday, 3 p. m. Interment Forest Home cemetery.

HEINZE—Anna Christina Heinze, beloved wife of Julius, loving mother of Bruno, Mrs. Elsie Rupprecht of Aurora, Ill., William, Mrs. Clara Teske of Parr, Ind., Alfred, Walter, Arthur and the late Anna. Remains resting at late residence, 8420 Kerfoot avenue. Funeral Thursday, Feb. 25, 1937, at 2 p. m., at German Evangelical Zion church of Auburn Park, 8326 Green street. Interment Mount Hope. Information, Triangle 3055.

HIBBELER—Carl M. Hibbeler, Feb. 21, 1937; dearly beloved husband of Louise, nee Todtmann. Resting at chapel, 2701 N. Clark-st. Services Graceland cemetery chapel, 3 p. m., Wednesday. Please omit flowers.

HILD—Charles Hild, Feb. 21, of 5948 N. Paulina street, beloved husband of the late Jennie Hild, father of Easson Hild, brother of Edward, William F. and the late Frederick H., and George Hild. Services at chapel, 1253-55 N. Clark-st., Wednesday, Feb. 24, at 2 p. m. Interment Graceland.

KERCHNER—Elizabeth J. Kerchner, beloved mother of A. W. Kerchner of 8204 Peoria street. Funeral Wednesday at Lafayette, Ind., under the auspices of Hope chapter, O. E. S. Remains at the cathedral chapel, 79th and Emerald avenue.

KILLEEN—Capt. William H. Killeen, Feb. 22, 1937, beloved husband of Annable [nee Picard], fond father of Leona Mary and brother of Dr. John J. Killeen. Resting at funeral home, 318-320 N. Central avenue, Austin. Funeral notice later.

KLASKY—Ray Klasky, nee Lichentritt, beloved wife of Zeleck, fond mother of Sol Stupner, Hannah Shear, Phil Stupner, Helen Smith of Hammond, Estelle Barancik, Sadelle Richman, and Marcella Dezettel. Funeral Tuesday, at 2 p. m., at funeral chapel, 704 S. Crawford avenue. Interment Star of the West cemetery.

KLAUSNER—Milla Klausner, beloved wife of the late Samuel Klausner, fond mother of Stella E. Lichtenstein, Robert Klausner and the late Lillian; sister of Mrs. Rose Gerson and Philip Noel. Funeral private at convenience of family. Please omit flowers.

KRAMER—Esther Pearce Kramer of 415 S. 21st street, Maywood, Ill., widow of Jacob Kramer; sister of R. S. Pearce of Lindsay, Ont., and the late Arthur V., formerly of La Grange, Ill.; aunt of Mrs. Estella Pearce Jacobsen of Brookfield, Ill. Services at late residence, Tuesday, at 2:30 p. m. Interment Forest Home.

LARKIN—Thomas J. Larkin of Pell Lake, Wis., formerly of Chicago, passed away Sunday morning at St. Petersburg, Fla. He is survived by his wife, Agnes M. Larkin, and son, Thomas B. Larkin. Funeral announcements will be made later.

LEPPER—Helen Lepper, nee Zyniewicz, Feb. 21, wife of the late John, dear sister of Anna, Stanley, and Anton, sister-in-law of Elizabeth, Helen and Frank Iwanski, aunt of Floyd Yeoman. Funeral Thursday, 9:30 a. m., from funeral home, 3358 N. Lawndale-av., to Holy Trinity church. Interment St. Adalbert's. Information, Juniper 0151.

LEVIN—Goldie Balaban Levin, age 67, beloved wife of Max Levin, mother of Barney, A. J., John, David, Harry, and Elmer Balaban, the late Max Balaban, and the late Ida Balaban Katz. Funeral Tuesday, 2 p. m., at chapel, 3654 W. Roosevelt road. Interment Waldheim. Please omit flowers. Family at 420 Roscoe street.

MACKIE—Charlotte W. Mackie, nee Williams, passed away Feb. 15 in Puerto Barrios, Guatemala, beloved wife of N. Stanley Mackie of 474 Sheridan road, Evanston, Ill., sister of C. Williams, Sault Ste. Marie, Ont. Funeral Saturday, Feb. 27, at 2 p. m., in Johnstown, Pa., in the H. M. Picking and Son funeral home.

MacKENZIE—James Marnie MacKenzie, Feb. 22, beloved husband of Catherine [nee Young], father of Mrs. Margaret Melum, Marie M., and Horace C. Jolly, Oliver M. and Alyce C. MacKenzie. Past master of Metropolitan lodge, No. 860, A. F. & A. M. Funeral at late residence, 108 S. Austin boulevard, Oak Park, Wednesday, Feb. 24, at 1:30 p. m. Interment Oakridge.

MARSH—Powers Marsh, late of 4243 N. Kostner avenue, beloved husband of Clara M. Eberleim, fond father of Mae M. Linder. At rest at funeral church, 3834-36 Irving Park boulevard, where services will be held Wednesday at 2 p. m., under auspices of Loyal Deering lodge, I. O. O. F. Member Chicago Surface Lines. Interment St. Joseph cemetery.

DEATH NOTICES

McCOY—William B. McCoy, Feb. 21, 1937, of 1245 Judson avenue, Evanston, Ill.; beloved husband of Nena [nee Hodges]. Services Tuesday, 10:30 a. m., at chapel, 1610 Maple avenue, Evanston, Ill. Interment Knoxville, Tenn.

MENNING—Bertha Menning, nee Schwuchow, age 80 years; wife of the late Robert H., dearly beloved mother of Arthur H., Martha Klekamp and Hedwig Ford, grandmother of Louise E. Menning, Eileen Ford, Evelyn and LeRoy Klekamp Jr. Funeral Tuesday, Feb. 23, at 2 p. m., from chapel, 2449 Lincoln avenue, to Memorial Park cemetery. Member Germania chapter, No. 552, O. E. S.

MEYER—Erna Meyer, nee Mircejwski, 1014 Greenview avenue, Des Plaines, Ill., beloved wife of Charles, fond mother of Charles Jr. and Mary. Resting at home for funerals, Lee and Perry streets, Des Plaines, Ill. Funeral Wednesday, Feb. 24, 9:30 a. m., St. Mary church. Milwaukee papers please copy.

MEYER—Lena Meyer [nee Berkelbach], late of 5025 Montrose avenue, beloved wife of William, loving mother of William Jr. Services Wednesday, 2 p. m., at funeral home, 4559-61 Milwaukee avenue. Interment Acacia Park.

MORTIMER—Mary Mortimer, Feb. 22, 1937, widow of Frank, dear mother of Bertha, Alice, Frank, Harry, and Marian, grandmother of Alyce and Baby Eugene. Services Thursday at 2 p. m., 4850 Nelson-st. Interment Mount Olive. Berkshire 8070.

MOYNIHAN—Mary E. Moynihan, dearly beloved daughter of Nora Callaghan Moynihan and the late Michael, fond sister of Norine, Catherine, Margaret, Bessie, Helen, Patrick, William and the late Martin J. Moynihan. Funeral Thursday, 9:30 a. m., from her late residence, 7400 S. Emerald avenue, to St. Leo church. Interment Mount Olivet cemetery. Stewart 7700.

O'CONNOR—John T. O'Connor, beloved husband of Mary V., nee Cooney; brother of Joseph J., Mrs. Susan Sweeney, and the late Robert P., Michael J., Timothy A., Mary Mulholland, Anne Long, and Neil Kelly. Funeral Wednesday, at 9:30 a. m., from late residence, 7910 East End avenue, to Our Lady of Peace church. Interment Holy Sepulchre. Yards 0662.

O'DONNELL—Michael J. O'Donnell, beloved husband of Margaret, fond father of Joseph F. and Mrs. Marian Kelley, brother of Patrick F. and Mrs. Hugh Kearns. Funeral from residence, 4300 Lake Shore drive, Wednesday, Feb. 24, at 9:30 a. m., to St. Mary of the Lake church. Interment Calvary.

OEHME—Henry Frank Oehme, beloved husband of Ida, nee Risch, son of Mrs. Ida and the late Henry F. Oehme, brother of Mrs. Amelia Kaiser and the late George. Remains at residence, 4926 N. Tripp avenue until noon, Wednesday, Feb. 24. Services at funeral home, 3918 Irving Park boulevard, at 2 p. m. Interment Acacia Park. For information call Irving 0038.

O'GALLAGHER—Phelim O'Gallagher, dearly beloved son of Michael and the late Margaret, nee Cooney, fond brother of Kieran, James, Niall, Anthony and Mrs. Mary McGrath. Funeral Wednesday at 9:30 a. m. from funeral home, 820 E. 75th street, to St. Cyril church. Interment Holy Sepulchre. Vincennes 1817.

OLSON—Edward William Olson of 7928 S. Morgan street, Feb. 21, 1937, son of Bertine and the late Carl P. Olson, brother of Arthur M. Services at chapel, 63d and Harvard, Wednesday, Feb. 24, at 3 p. m., under auspices of Rainbow lodge, No. 972, A. F. & A. M. Interment Oak Woods. Also member of Chicago lodge, No. 4, B. P. O. E., Harmony Lodge of Vikings, No. 53, Independent Order of Svithiod, No. 5, Carpenters' union, Local No. 10, and American Legion.

O'REGAN—Sarah Cassidy O'Regan, beloved wife of James, fond mother of Charles, Harold, Dorothy, Richard and Robert O'Regan; daughter of the late John and Mary Cassidy, sister of Mrs. William Curry, Mrs. Robert Montgomery, Mrs. Henry Pett, Mrs. James Barnes and the late John Cassidy Jr. Funeral Wednesday at 9 a. m., from late residence, 2106 S. Central Park avenue, to Blessed Sacrament church. Interment Holy Sepulchre. Canal 4810.

PEER—Slavka Peer, age 67, at her home, 907 Broadway, Joliet, Ill. Mother of Mrs. John Fanuko, Chicago, and Mrs. Rudolph Kezerly. Funeral Wednesday, 10:45 a. m. Burial Joliet, Ill.

PFEIFFER—John Pfeiffer, suddenly, Feb. 21, 1937, beloved husband of Clara N., nee Grove, brother of Thekla Pfeiffer. Services at chapel, 2701 N. Clark street, Wednesday, at 11 a. m. Interment Graceland.

RATCLIFF—E. Wood Ratcliff, at his residence, 152 N. Humphrey avenue, Oak Park, husband of Myrtle, father of Elwood G., F. Kenneth, and Kathryn Crouch. At rest at chapel, 523 Lake-st., Oak Park, until Wednesday noon. Services at Grace Episcopal church, 924 Lake-st., Oak Park, Wednesday, 2:30 p. m. Interment Forest Home. For information call Euclid 1643.

REARDON—Daniel M. Reardon, formerly of 5436 Crystal street; beloved husband of Emma, née Gardner; father of Daniel M. Reardon Jr.; brother of Mrs. Mary Hinderman and Edward J. Reardon. Funeral Wednesday at 9:30 a. m. from chapel, 4245 W. Madison street, to St. Peter Canisius church. Interment St. Joseph cemetery.

RISCH—See Oehme notice.

SHAFRAN—Josephine Shafran, beloved wife of Joseph, fond mother of Mrs. Margaret Donohue, Edward and Florence Forbis; dear sister of Mrs. George Burke. Services at chapel, 6453 Irving Park-blvd., Wednesday, at 2 p. m. Interment Elmwood.

SHERER—Matilda A. Sherer, passed away on Feb. 21, 1937, mother of Mr. and Mrs. A. A. Landry. Services at chapel, 2701 N. Clark street, Tuesday, at 3 p. m. Interment private.

SIMPSON—Robert W. Simpson, Feb. 22, 1937, of 1501 Hood avenue, beloved husband of Lillian Jane, nee Wright, father of Flora M. Robert W. Jr., and Jane P., brother of Alexander, Thomas, David, James, Mathew, and the late John. Services at chapel, 2701 N. Clark street, Thursday, at 2:30 p. m., under auspices of Sincerity lodge, No. 982, A. F. & A. M. Interment Rosehill.

STORY—Katherine Story [nee Brazier] wife of Fred W., dear mother of Gyle, Armorel, and Allan. At funeral home, 1732 Wilson avenue. Services Wednesday, 11 a. m. Interment Memorial Park.

SWANSON—Miss J. Swanson of 2632 Orchard street, Feb. 21. Funeral at chapel, 2701 N. Clark street, Wednesday, 3 p. m. Interment Graceland.

THORSON—Olaf L. Thorson, Feb. 22, of 5035 N. Sawyer avenue, beloved husband of Minnie B., nee Urus, father of Marion and Lewis, brother of Thor, Elna, Bernfried, Nels, Axel, and Lars. Services Wednesday, at 2 p. m., at the Immanuel Lutheran church, Elmdale and Greenview avenues. Interment Graceland. Remains at chapel, 3415 N. Clark street, until Wednesday noon.

TUOHY—Margaret Tuohy of 8231 South Justine street, beloved daughter of Margaret and the late Lawrence, fond sister of Walter, Lauretta, and Mrs. Edward Murphy. Funeral Thursday from residence at 9 a. m. to St. Sabina church. Interment Mount Olivet.

VAN ALLEN—Susan Van Allen of 9040 S. Oakley avenue, Feb. 21, 1937, beloved wife of the late Charles H. Van Allen, mother of Melvin H. and the late Ruth G. Van Allen. Services at chapel, 63d and Harvard, Wednesday, Feb. 24, at 2 p. m., under auspices of Aloha chapter, No. 528, O. E. S. Interment Oak Woods.

WACHS—Walter G. Wachs, suddenly, Feb. 21, 1937, son of the late Edward H. and Christine F. Wachs, brother of Charles L., Edward H., Otto A., Theodore, and the late Louis F. Services at chapel, 2701 N. Clark street, Wednesday, 1:30 p. m., under auspices of Lincoln Park lodge, No. 611, A. F. & A. M. Interment Rosehill.

WAGNER—Charles Ragnar Wagner, Feb. 21, 1937, son of the late Philipp Julius and Elsa Wagner of Stockholm, Sweden. Funeral Wednesday, Feb. 24, 2:30 p. m., at chapel, 3154 N. Clark street. Interment Ridgewood cemetery.

WALKER—Joseph T. Walker, beloved husband of Margaret, née Hamilton; fond father of Mrs. Eva Miller, Eileen, Thomas, Ruth, and Barbara Walker. Member of Mizpah lodge, No. 768, A. F. & A. M. Remains at residence, 7024 S. Lincoln street, until noon Wednesday. Services 1:30 p. m. Wednesday at Drexel Park Presbyterian church. Interment Evergreen.

WELFORD—Charles James Welford, suddenly, Feb. 19, at Tuckahoe, N. Y.; beloved husband of Madeline Hardie Welford and father of Mrs. C. J. L. Bates Jr. Services and burial at Mount Auburn cemetery, Berwyn, Tuesday, Feb. 23, at 1:30 p. m.

WHITE—Frank C. G. White, suddenly, Feb. 21, 1937, at his home, 414 Winnetka avenue, Winnetka, Ill.; beloved husband of Jenny Rummler White. Funeral services 3 p. m. Tuesday at Graceland cemetery chapel, Chicago.

WILSON—Frederick C. Wilson of 7425 Parnell, beloved son of the late Mr. and Mrs. Alvin C., of San Francisco, Cal. Remains at home until Wednesday noon, Feb. 24. Funeral service at 2 p. m., at chapel, 851 E. 75th street. Interment Evergreen.

VOS—Herbert J. Vos of Antioch, Ill., beloved husband of Nelle, nee McCarthy, father of Jane Ellen and William, son of Mrs. H. J. Vos of Burlington, Wis., brother of Edward, Cletus, Roman, Alois, Marie Sardlowski and Lucille Feiereisen and Elizabeth Oldenberg. Funeral Wednesday at 10 a. m., from his home to St. Peter church, Antioch, Ill. Interment Burlington, Wis.

YELLOWLEES—Kathryn D. Yellowlees of 7322 Cottage Grove avenue, beloved wife of James A., dear mother of James A. Jr., Robert A. and Derby W. Resting in chapel, 7350 Cottage Grove avenue. Funeral private, Wednesday, Feb. 24, at 3 p. m. Interment Evergreen. Please omit flowers.

VANCOUVER SHIPS SAIL 7 SEAS IN HUNT FOR TRADE

Canadian Port Enters Race for Pacific Markets.

BY ARTHUR EVANS.
[Chicago Tribune Press Service.]

VANCOUVER, B. C., Feb. 22.—In fifty years Vancouver has grown from a sawmill village into Canada's third largest city with a population of 250,000 and shipping that extends to the seven seas.

As the dominion's gateway to the Pacific it is a key port on British channels of trade and commerce to the far east and the antipodes. Just now there is agitation to bring the port closer to the streamline age by getting bigger and faster ships and airplane service.

Subsidies are being sought for new liners for both the China and the Australia-New Zealand routes. Four new fast "Empresses" to cost $30,000,000 are to be built if the proposal is accepted in the race for the Pacific markets. It is the theory that faster ships and the great circle route will place Vancouver on better competitive basis, particularly in the passenger and mail carrying business, with California ports, which connect with transcontinental lines that are faster than those of Canada.

Becomes Trans-Shipping Center.

The port rapidly is growing as a trans-shipping center for commodities which arrive here by rail or through the Panama canal consigned to the orient. It is also distributing center for goods brought by water through the canal destined to the prairie provinces. No less than fifty-three steamship lines make Vancouver a regular port of call.

To be statistical: There are 21 deep sea lines to the United Kingdom and continental ports; 30 lines to the orient, Australia, Atlantic ports of the United States, South America, South Africa and West Indies, and two lines to California ports. In addition there are 13 steamship coastwise lines. The port is connected by ships on regular schedule to 47 different countries.

The harbor of Vancouver, with its backdrop of snow capped mountains, is rated one of the largest natural landlocked harbors in the world. Overlooking the entrance are twin mountain peaks resembling couchant lions, hence the entrance is known as the "lions' gate."

Home Port of 1,939 Ships.

It is the home port of 1,939 deep sea, coastwise, river, and lake vessels, according to the shipping registrar. Next highest in Canada is Montreal with about 650 vessels registered.

The Vancouver fleet ranges from magnificent deep sea liners, such as the Empress of Japan, to lumber scows and harbor tugs.

Air transportation as a modern adjunct to an all-British commerce route is as yet a dream. Vancouver has perhaps the finest airport in Canada, built on an island eight miles from the center of the city, with a mile of river frontage for seaplanes, at a cost of $600,000.

There is daily seaplane service to Victoria, the capital of British Columbia, and to Seattle. Planes run to the Yukon and northern British Columbia, carrying prospectors and supplies. A transcontinental air service, that would range 3,500 miles from the Atlantic to Vancouver on the Pacific, is under contemplation by the government.

Build New Airports.

Bases are being built here and there, and reports are the system may be underway within a year or two. At present air service in Canada extends north and south instead of east and west. From Winnipeg there is an air service to Minneapolis and St. Paul, from Montreal to New York, while from Edmonton, Alta., sixteen or more planes operate into the frozen reaches of the north and do heavy freight business with valuable ores. But cross-continent service is still to be developed, and from eastern Canada travelers make great savings in time by taking air routes in the United States to the Pacific and then to Vancouver.

As somewhat of a paradox Vancouver boasts it is as British as any city in the dominion and in the next breath it remarks it is perhaps the most American city in Canada. Victoria, 80 miles away, is "a bit of England." Vancouver in many respects is more like a British version of Seattle so to say. Its allegiance is deep to the empire but it has close contacts with the United States — Seattle is its next neighbor city of size, aside from Victoria.

Shop windows are filled with goods, marked "London made" and "British made," and pictures of the king and queen and notices of the coronation ceremonies hit the eye everywhere. But the ordinary man one meets talks English in the same vernacular as an ordinary American.

"Paradise of Sportsmen."

Radio, the movies and the tourist trade into the "paradise of sportsmen" are accounted an influence. The folks in a casual way talk of American politics with as much facility and understanding as of dominion and British affairs. It's a most friendly city, and year after year the number of visitors is growing until the tourists and the scenery are accounted one of the province's great assets. Visitors spent $11,000,000 in the province last year.

Many industries have located in Vancouver, and there are 30,000 employés in 2,700 industrial plants, including printing shops, laundries, and other small businesses. Strictly, manufacturing plants number 833, with an annual output in excess of $75,000,000. There are twenty-two lumber and shingle mills, great grain elevators with a capacity of eighteen billion bushels, two drydocks, and the city is ranked as the fourth most important manufacturing city in the dominion and the first west of the great lakes.

Policeman Denies Killing Prisoner

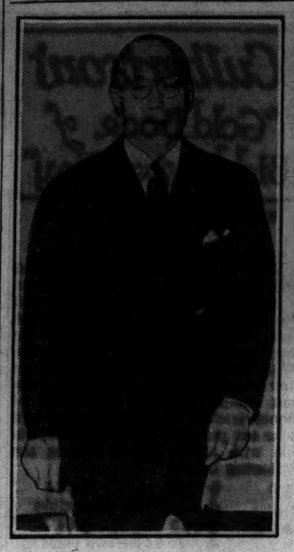

Attorney General Charles J. Margiotti of Pennsylvania, who is prosecuting young state policeman charged with beating to death a prisoner during "third degree."
[Acme Photo.]

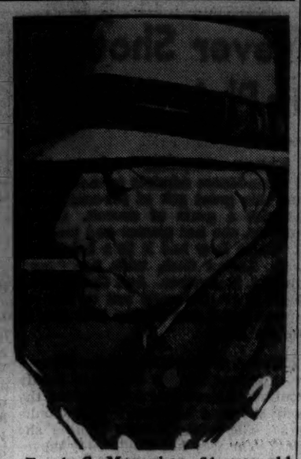

Frank C. Monaghan, 64 year old victim of beating for whose death a state trooper is on trial in Somerset, Pa. He testified he acted in self-defense.
[Acme Photo.]

Stacy Gunderman, one of seven state troopers on trial for murder, demonstrated in court yesterday the jiu-jitsu with which he threw hotel keeper over his head and told how he jumped on him.
(Story on page 1.)

COAST GUARDSMAN DROWNS.

Toledo, O., Feb. 22.—[Special.]—William E. Lacey, boatswain of the coast guard cutter Frederick E. Lee, drowned early today when his automobile plunged into the Maumee river. Witnesses said the car sped down the street, bounced over railroad tracks, crossed a sand yard, and somersaulted into the river.

Arrests Shoplift Suspects; They Leave Him His Gun

Parsons, Kas., Feb. 22.—(AP)—Detective Blanchard Bolander questioned a pair of suspected shoplifters today, released them, and an hour later discovered his tobacco pouch, gloves, and glasses were missing.

CONVICT 5 MORE IN VOTE FRAUDS AT KANSAS CITY

Kansas City, Mo., Feb. 22.—(AP)—A federal court jury today convicted five men of conspiracy to defraud voters, bringing to seven the number convicted in two such trials in less than a week here.

John A. Lutheran.
[A. P. Wirephoto.]

The jury deliberated less than three hours on the government's charges of wholesale vote frauds in the Nov. 3 election here and the defense contention that ghost voting and voter bribery do not violate federal laws. Federal Judge Merrill E. Otis deferred passing sentence.

Present No Defense Evidence.

The five convicted today presented no evidence, trusting their case to the jury on argument by counsel that "the federal government has nothing to do with elections."

"The federal government has nothing to do with elections," Defense Attorney William G. Boatright argued. "It is no violation of the United States law to stuff the ballot box. It is no violation of the law of the United States to bribe a voter, to allow ghosts to vote, to write on the names of poll books the names of voters who never voted."

Referring to the fact the polling place of the precinct from which the defendants come was a monument store, Assistant United States Attorney Sam C. Blair said:

"They [the defense attorneys] would have you believe the men saw nothing, heard nothing, knew nothing, and that all was quiet among the tombstones."

The five convicted are Lorne E. Wells, Democratic judge; Frank H. Adams, Republican judge; Joe R. Wells Jr., Democratic clerk; John A. Lutheran, Democratic precinct captain, and Leo B. Roach, policeman.

Government witnesses testified some voters were intimidated, that poll books were signed hours before the polls closed, that ballot boxes were stuffed, and that marks on ballots were erased.

DONALD, 14, BECOMES A DICK TRACY; TURNS IN A WINDOW SMASHER

Donald O'Keefe, 14 years old, 4701 North Winchester avenue, has a brother, Bob, who works in a chain grocery at 3767 North Racine avenue. As Donald went to meet Bob there yesterday he saw a man throw a brick through the store window, then hurry away. His detective instinct aroused, Donald followed, always remembering to stay a half block behind his quarry, in approved Dick Tracy fashion. They went all the way to 2500 Lincoln avenue before Donald saw a squad car and had the brick thrower arrested. The prisoner was Robert Osborne, 32 years old, who said he was hungry.

[ADVERTISEMENT]

Kidneys Need Help

But Don't Take Drastic Drugs

Your kidneys contain 9 million tiny tubes or filters which may be endangered by neglect or drastic, irritating drugs. Be careful. If fuunctional Kidney or Bladder disorders make you suffer from Getting Up Nights, Nervousness, Loss of Pep, Leg Pains, Rheumatic pains, Dizziness, Circles Under Eyes, Neuralgia, Acidity, Burning, Smarting, or Itching, you don't need to take chances. All druggists now have the most modern advanced treatment for these troubles—a Doctor's prescription called Cystex (Sisstex). Works fast—safe and sure. In 48 hours it must bring new vitality and is guaranteed to make you feel years younger in one week or money back on return of empty package. Cystex costs only 3c a dose at druggists and the guarantee protects you.

Generation after Generation
THE COGNAC OF PRESTIGE
Do as the Connoisseur does—demand a DRY Cognac. Demand MARTELL
84 PROOF
BOTTLED IN COGNAC, FRANCE SINCE 1715
MARTELL
MARTELL COGNAC Brandy
Imported Exclusively by PARK & TILFORD IMPORT CORP., New York, N. Y.

ADVERTISE IN THE CHICAGO TRIBUNE

Treat Yourself to

SCHENLEY'S

Golden Wedding

BOURBON

BLENDED STRAIGHT WHISKIES

Three choice whiskies expertly blended into this really fine whiskey.

90 Proof
Also available in RYE

COPYRIGHT 1937, JOS. S. FINCH & CO., INC., SCHENLEY, PA.

Who said—

"Gilbey's makes the smoothest cocktail I ever tasted"

You can hear it in any corner of the world. Folks like that s-m-o-o-t-h-e-r taste so much that for generations past whenever they've thought of "gin"... they've said..."GILBEY'S". A good habit for you, too.

NATIONAL DISTILLERS PRODUCTS CORPORATION, N. Y. C.

GOOD DRINKS *BEGIN* WITH

GILBEY'S GIN

DISTILLED LONDON DRY

YOUR GUIDE TO GOOD LIQUORS

MADE FROM 100% GRAIN NEUTRAL SPIRITS

Real Puzzles!...Puzzles that will Challenge your Wits!

WIN $100,000.00

1st PRIZE IN CONTEST OF SKILL!

THIS IS A SAMPLE PUZZLE

Get the Official Puzzles FREE! *NOW!*
Anywhere cigarettes are sold.

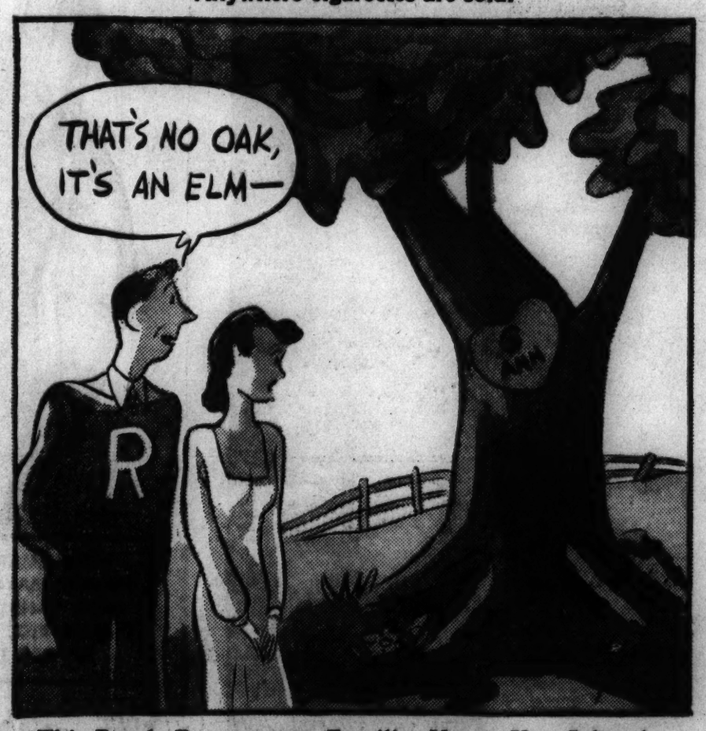

This Puzzle Represents a Familiar Name. You Solve the Puzzle by Picking the Correct Name from the List Below:

John Adams — John Hancock
Elmer Gantry — Ponce de Leon

The above puzzle is not included in the contest. It is a specimen only.

WANT to win $100,000.00? Or $30,000.00? Or $10,000.00? Or any one of 1,000 big cash prizes?

Double-Mellow Old Golds bring you that opportunity . . . in the Old Gold $200,000.00 Contest. We mean exactly that! There are 1,000 cash prizes in this contest . . . totaling $200,000.00! And there's still plenty of time to enter this exciting contest.

This is Old Gold's way to introduce you to the finest cigarette you ever tasted; a real double-mellow, *prize crop* tobacco cigarette; brought to you FACTORY-FRESH—thanks to that *double* Cellophane wrapping, protecting every Old Gold package.

You can win $100,000.00 First Prize in this thrilling Old Gold Contest, by solving real puzzles which you will find both educational and enjoyable—puzzles that will challenge your ingenuity and skill.

This one, for instance, is figured out this way: "ELM" plus "R" equals ELMER. Then, the "G" plus "ANN" plus the "TREE" equals GANTRY. You've got it! ELMER GANTRY.

Get the Official Puzzles and complete rules FREE at any place cigarettes are sold. Or, if your dealer's supply is exhausted, mail the coupon below.

Get started now! Win $100,000.00 First Prize.

P. Lorillard Company
(Established 1760)
Makers of *Double-Mellow* Old Gold Cigarettes

GET THE OFFICIAL PUZZLES FREE AT ANY STORE WHERE CIGARETTES ARE SOLD. IF YOUR DEALER'S SUPPLY IS EXHAUSTED, MAIL THE COUPON BELOW.

This contest, in its entirety, copyrighted 1937, by P. Lorillard Co., Inc.

*Date*_____

OLD GOLD CONTEST
P. O. Box 9, Varick St. Station, New York, N. Y.

Gentlemen: Please send me all official puzzles issued to date, together with complete rules. I enclose stamp for postage.

Name MR. MRS. MISS _____ (PLEASE PRINT NAME)

*Street*_____

*City*_____ *State*____ 53-7

You'll get a DOUBLE reward from this contest...by smoking Double-Mellow OLD GOLDS

Big money isn't the only thing you can win in this contest. You'll win great pleasure, too, by getting acquainted with Double-Mellow Old Gold. The real prize crop tobacco cigarette. The cigarette that never reaches you stale, dry or soggy . . . thanks to that *double* Cellophane wrapping, protecting every Old Gold package! Enter this contest today . . . and win in 2 ways!

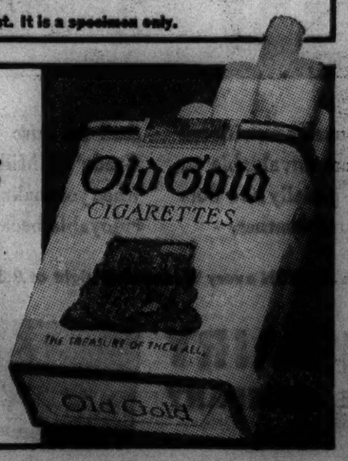

Minister Tells Benefits of His Preaching Ban

New York Rector Speaker at Lenten Service.

BY THE REV. JOHN EVANS.

The Rev. Dr. Frederic S. Fleming, rector of the famous Trinity Episcopal parish, New York, reiterated yesterday his famed plea of a few months ago for a moratorium on preaching and replied for the first time to the stormy and almost world-wide clerical criticism which his idea aroused. The laity, he said, praised the proposal.

Briefly, Dr. Fleming's retort asserted that as for present day preaching there virtually isn't any, and upon such preaching as there is he blamed the plight of present day Christianity in America and throughout the world. This being the case the Wall street rector argued that it would be better to stop preaching entirely—at least for a time—until the preacher might spare time from movies and automobiles for the full duty of his vocation.

Dr. Fleming, former Chicago rector, outlined his aggressive defense before the Church club of Chicago, Episcopal laymen's group, at luncheon at the Hotel Sherman. He is the noonday Lenten preacher this week at the Harris theater.

"Most young preachers do not know how to study or to plan their work," said Dr. Fleming. "Few preachers realize that they must arise at 6 o'clock to allow four hours of study each day, and that they cannot go to the movies with their wives as much as they would like. Most of them should get rid of their cars because they force responsibilites upon the parson he should not assume.

"But the day when the parson spent four hours a day in his study is 'gone with the wind.' There are no great preachers in America, but plenty of talkers.

"Despite the fact that more than 1,500 persons attend Trinity church daily, we gave up daily preaching except in Lent. The preaching at the daily services was terrible. Now our daily program is largely educational; how to worship, moral problems, and the like, with a clergyman always on hand to assist in individual situations."

Lace Coat

Maggy Rouff designed the jacket of white cotton lace with cuffs and pockets of white chamois. Worn over a formal gown of white crepe.

[Acme Photo.]

U. of I. Opens Short Course for Truck Farmers Today

The University of Illinois will open its annual two day short course for commercial vegetable growers of the Chicago area at 1:15 o'clock today in St. Mathew's hall on Milwaukee avenue, one-half mile north of Dempster street. Lectures will be given by expert horticulturists from the university and truck gardeners of this area.

* *

Salvation Army Leaders to SeeGen.Booth in London

William A. McIntyre, commander of the central territory of the Salvation Army, and T. H. Martin, acting financial secretary, will leave Chicago on Thursday for London to confer with Gen. Evangeline Booth, international head of the organization.

Big Dose of Neglect Cures Spoiled Child

Too Much Fussing Over Him Has Upset His Ego.

BY GLADYS HUNTINGTON BEVANS

[Copyright: 1937: By The Chicago Tribune-N. Y. News Syndicate, Inc.]

"I didn't believe you," he said to me. "Somehow what you said didn't seem to make sense, though I didn't want to tell you so.

"But last Sunday morning when things got pretty thick with the kids and I could see that Madge was just about played out, I decided I'd take a hand. I told her to go back to bed and I'd run the show. I didn't know just what tactics I'd use with those two wild Indians of mine, but at least I'd hold the fort alone and give the Sunday paper and Madge a vacation.

"The first 'trial by fire' came when I was giving the children their breakfast. For months Madge had been talking about how frantic they were driving her with their actions at the table and how worried she was about their not eating this or that.

"We sat down and the antics began immediately. I started to coax and argue, and then I caught myself. That's what Madge had been doing for months and where had it gotten her? Suddenly before my mind's eye a signal associated with what you'd said seemed to go up: 'Ignore it.' I did that.

"The children looked bewildered. Babe whined and complained about her food and, ignoring Babe, I fed the cat little bits of my fish! John pushed aside his plate of scrambled eggs. 'I *hate* eggs,' he said, and looked at me out of the corner of his eye. I took out a cigarette and asked him to get me the matches and an ash tray. When I was ready to clear the table they'd each eaten a decent meal.

"What general was it who said something like 'We'll fight it out along this line if it takes all winter'? Anyway, I decided I'd try out that one line for the day at least, and it worked. So much as it hurts, I have to admit that you're right. A whole lot of naughty things those kids did all that day were done just to get attention, and ignoring them stole all their thunder."

Try it yourself. You will be surprised. Just don't see some of the things your spoiled child is doing. Be really interested in his play or his books or his valid questions about everything under the sun. But ignore his fussing at meals, or his repeated "I *won't*," or anything that looks like an attention-getter. Don't keep watching every little thing he says and does, whether you intend to praise or blame. Try a big dose of wholesome neglect.

A good antidote for too much fussing over spoiled children is found in our fully written leaflet, "Wholesome Neglect Is Often Cure for Undesirable Behavior." This leaflet will be sent on receipt of a large, 3-cent stamped, self-addressed envelope with your request.

Mrs. Bevans' column also appears in the Sunday Tribune.

WHOPPERS!

The Tribune will pay $2 each for every "Whopper" published. Merely write the biggest lie you ever heard on a post card or on one side of a sheet of paper and mail it to "Whoppers," The Tribune, Tribune Square, Chicago. Manuscripts cannot be returned.

Good Winter Feed.

One winter we farmers became short of feed for our cows. Finally I got an idea. As there was much snow I bought green glasses for all my cows. Then I let them out in the snow, and the cows, seeing the green snow, thought it was grass and ate all day long.

In the evening when I milked I didn't get milk—I got cream so cool and rich that I sold it for whipping cream at two dollars a pint. The only reason I harvest my hay now is for fear there will be no snow for my cows.—G. A., Suttons Bay, Mich.

Dad Shingles His House.

My father was shingling our house one day, and the fog was the thickest we had ever seen. It happened that he had only a few feet of roof left to shingle when he started. Noon came and I was worried. I went to see why dad hadn't finished. This is what was wrong: The fog was so thick that he had shingled out from the roof for about 15 feet.—G. P., Paw Paw, Ill.

Self-Assurance Never Should Be Confused with Plain Conceit

BY ANTOINETTE DONNELLY.

[Copyright: 1937: By The Chicago Tribune-N. Y. News Syndicate, Inc.]

"The very core of charm," said Erin O'Brien-Moore over our teacups, "is that complete sex-confidence that some women have who, although possessed of great personal assurance, are without the charm-destroying element, conceit.

"Certain women have the assurance of being attractive, of being desirable, of being what we might call 'sex-sure,' who never offend with a conceited glance, word, or phrase. They are women who have earned their assurance by native wit, charm, and appearance. Or, it may have been lavishly gifted by nature. Or, it may be the result of wise parents whose motto is to build constructively, to foster that grand gift of assurance, as opposed to the devastating influence some parents impart with their heartlessly destructive criticism of a little daughter.

"There's a great difference between this magnificent assurance of which I speak, and conceit. The latter, as every one knows, may have a hideous inferiority complex at its root. Or, it may be a lopsided view of self. In any event, it never registers with the fine poise, the confidence and the charm that emanate from the woman assured that she is attractive, the woman with supreme sex confidence. There are no self-conscious angles, never a gauche mannerism about the latter. She's won her place by wit or native charm, or both. She's sure of her place. Consequently, she can go ahead and forget self and be an individual of great glamor."

Miriam Hopkins, whom Eric O'Brien-Moore admires tremendously, has this great gift of sex-confidence, without a grain of conceit. Consequently, she has glamor and loads of it. Clara Bow had it in a boisterous way. Lillian Gish, with her "fay" quality, is another. And Garbo must have it or she could not be the supreme artist and beauty that she is, thinks Erin.

Nazimova gets Miss O'Brien-Moore's vote for superlative beauty of bodily motion. "Have you ever noticed the way she uses her head? Her shoulders? The trick of neck turning she has? The way her whole body moves when she crosses a stage?"

Judith Anderson's use of her shoulders has the young star's supreme admiration. No shoulders carry so much expression. The use of her neck, too, is a study in beautiful movement.

Shoulders and neck and the turning of the head are features of great interest to Erin. They have strong influence on the beauty of the entire body, of the individual. In Hollywood Miss O'Brien-Moore studies dancing with Carmelita Maracci, who she believes is the greatest of Spanish dancers. Two hours daily is not too much time for Erin to devote to dancing, since she loves to dance and since it does contribute so much to beauty of form.

From all of which above you may conclude that Erin O'Brien-Moore, besides being a young woman cast in a highly pleasing physical mold, has in that well shaped head of hers, set upon a rarely beautiful throat, more than the average mental equipment.

600 Celebrate the Founding Here of First Rotary Club

Six hundred Rotarians and their guests celebrated the 32d anniversary of the founding of the first Rotary club, that of Chicago, at a banquet in the Lake Shore Athletic club last nigth. Will R. Manier Jr., of Nashville, Tenn., president of Rotary International, said in an address that 4,200 Rotary clubs in 80 countries now have a membership of 176,000 business and professional men.

* *

Evanston Hospital.

The Evanston Hospital Alumnæ association will give a Yankee Doodle carnival at 8 o'clock this evening at Patten Memorial hall, 2645 Girard avenue, Evanston. Proceeds will go to the Mrs. J. A. Patten Memorial scholarship fund of the association.

* *

Wesley Hospital.

The Woman's auxiliary of the Wesley Memorial hospital will meet at 11 o'clock today at the Woodlawn Methodist Episcopal church, 64th and Woodlawn avenue.

BEAUTY ANSWERS

BY ANTOINETTE DONNELLY.

Deep Breathing Develops Chest.

H. L.: Deep breathing is employed for chest development. Exercises requiring the use of the arms are helpful. Swimming, which is one of the most healthful of exercises, is excellent. Join a pool class and take swimming lessons if you are not already adept.

Geographic Society.

Carl Raswan will describe his life with the Arabian Bedouins in a lecture under the auspices of the Geographic society this evening at Orchestra hall. Mr. Raswan has made 11 visits to Arabia.

* *

Chicago Hadassah.

The Chicago chapter of Hadassah will celebrate the silver jubilee of the organization at a tea this afternoon at the Palmer house. Rabbi Joshua Loth Leibman of K. A. M. congregation will be the speaker.

Culbertson's "Gold Book of Bidding and Play"

TAKE-OUTS WITH A LOWER RANKING SUIT.

[Copyright: 1937: By Ely Culbertson.]

With a six card suit in the hand the requirements for a take-out into a lower ranking suit are decreased to one honor trick, and sometimes less. With two suits divided 5-5 the requirement also is one honor trick. With two suits divided 6-5, or with any seven card or longer suit, a take-out should be made regardless of honor tricks. The responder should take out partner's opening one spade bid with a suit bid of two on the following hands:

♠ 9	♥ 765	♦ 843 ♣ K J 10 9 7 3—Two clubs
♠ 62	♥ 943	♦ 76 ♣ A J 8 5 4 2—Two clubs
♠ 8	♥ Q 6 4 3	♦ K 2 ♣ J 8 6 5 3 2—Two clubs
♠ 6	♥ J 10 8 6 4 2	♦ 5 ♣ Q 6 5 3 2—Two hearts
♠ 85	♥ 2	♦ K 10 8 5 4 ♣ Q J 6 3 2—Two diamonds
♠ None	♥ 853	♦ A J 9 4 2 ♣ 8 6 5 4 3—Two diamonds

TODAY'S HAND.

East, dealer.
North-South vulnerable.

NORTH
♠ K 8 4
♥ A Q 9 4 3
♦ J 9 4 2
♣ 9

WEST	EAST
♠ Q 10 6 5 3	♠ A J 9 7
♥ 8 6	♥ 2
♦ Q 10 8 7 3	♦ A K 6 5
♣ 2	♣ Q J 10 8

SOUTH
♠ 2
♥ K J 10 7 5
♦ None
♣ A K 7 6 5 4 3

The bidding:

East	South	West	North
1 club	Double	1 spade	2 hearts
3 spades	4 clubs	Pass	Pass
Pass			

"Dear Mr. Culbertson:

"I don't care so much for an analysis of the East-West bidding, but I would like an explanation of how North-South should bid the hand.

"As South, I admit that I made a rather weak take-out double. However, I held a freakish hand and always could run to hearts. Over West's one spade, my partner [a charming but inexperienced player] now bid two hearts, thus becoming a free bidder. When East bid three spades I sensed she was trying to shut me out. If my partner's two heart bid were honest I was convinced that there was a small slam in the hand. I could bid five hearts, but I was afraid my partner would pass, and I also was afraid to jump directly to six hearts, which I wished later I had done. I chose to bid four clubs, believing that would force my partner to bid again. However, she afterward explained that opponents were using the artificial one club bid, which was her reason for passing my four club bid. Of course, I made four clubs, but the small slam in hearts is a spread, and unless East opens the ace of spades it becomes a grand slam. Yours very truly,

"N. J. G."

It seems to me that South attempted complicated investigation into a crystal-clear situation. When North put in a free two heart bid over West's one spade the odds in favor of a small slam became enormous. It is true that North could have had a long heart suit headed by the queen, and high card value in diamonds, which would be worthless in a heart slam. But since, according to South's own estimate, North was an inexperienced player, it would have been far better to have taken this gamble rather than muddle around with a bid that possibly could be misinterpreted.

If South wanted to be ultraconservative he could bid merely five hearts over three spades, and North, with the hand actually held, should go to six. But the best of all bids, under the circumstances, was a direct slam call of six hearts.

TODAY'S QUESTION.

Question: Partner opened with one diamond. Next hand doubled. What is the proper response for third hand with the following?

♠ 9 6 4 ♥ 8 ♦ Q 9 8 6 4 ♣ Q J 10 7

Answer: Three diamonds.

Tomorrow's Hand

South, dealer.
Both sides vulnerable.

NORTH
♠ Q 10 3 4
♥ K Q 6 5 3
♦ A 9
♣ 10 7

WEST	EAST
♠ K 5	♠ J 9 7 6 3 2
♥ A 8 7	♥ J 10 4 2
♦ K Q J 8 7 5 4	♦ 3
♣ 3	♣ J 8

SOUTH
♠ A
♥ 9
♦ 10 6 2
♣ A K Q 9 6 5 4 2

Movie Director Roars 'No' Over 'Keep Out' Sign

Admit All Sightseers, Van Dyke Insists.

BY GEORGE SHAFFER.

[Chicago Tribune Press Service.]

Hollywood, Cal., Feb. 22.—[Special.]—At Metro-Goldwyn-Mayer studio they still tell with glee about the time Director W. S. ["Woody"] Van Dyke, gruff spoken but intensely human, came off his sound stage at lunch time and discovered that somebody had tacked up a sign: "Positively no admittance on this set." Exploding in rage, "Van" ripped down the sign. Van Dyke charged back inside his sound stage and yelled: "Who put this thing up? A lot of people in the motion picture business aren't aware of the value of good will. If any one wants to come 2,400 miles from Peoria to Los Angeles and gets a chance to see a picture being shot on my set, she can come on my set and I'm going to let her watch as long as she behaves herself. No admittance! Not on my set."

Rough and ready Director Van Dyke has the faculty of concentrating, and getting his players to concentrate so intensely on their scenes for one of his film stories that all are unaware how many people might be looking on. No director is more popular with his force of technicians and players than Van Dyke.

The foregoing is not to be taken to mean that people have not been thrown off Van Dyke's set. Van is an officer in the United States marine reserve, and is as adept and ready a scrapper as you will find around the studios, barring no truck drivers. When the occasion comes for somebody to be ejected from his set, Van will do it and has done the ejecting personally and taken keen delight in making a good job of it.

"Huh," snorts Van Dyke. "If an actor can't act with somebody watching, he isn't an actor anyway."

Elsie Dempsey, sister of Jack Dempsey, has been playing a bit in the fight audience in "Kid Galahad," now being made at Warners. Bette Davis, Edward G. Robinson, Humphrey Bogart and a tall, rugged shouldered, sandy complexion young fellow named Wayne Morris head the cast, whose fringes are embellished by the presence of a large number of gents with cauliflower ears. Mushy Callahan, one time welterweight champion, is technical director. According to Director Mike Curtiz, Morris, who is a Pasadena junior college boy, and William Haade, a New York steel construction worker who recently turned actor, "are actors who make better fighters than the fighters make actors." Among the fighters are Bob Nestell, and Hank Hankinson, coast heavyweights.

The fourteenth Charlie Chan film in six years is being completed at Twentieth Century Fox. It is "Charlie Chan at the Olympics," meaning the 1936 Berlin games. After one more story, "Charlie Chan on Broadway," Walter Oland, who plays the character, and his wife, the one time Edith Shearn, will voyage to his native Sweden, Finland, Denmark, and Norway, and return here in time to make one-third Chan film this year, "Charlie Chan at Harvard."

Robert Ellis, ex-actor, and Helen Logan, ex-stenographer, who have authored many of the Chan mysteries, did the same with the one just winding up.

Gene Fowler, one time New York newspaper editor, recently did the screen play of "All Baba Goes to Town" for an Eddie Cantor comedy, and is now working on the adaptation of "Saratoga Chips," a turf comedy by Irving Caesar and Damon Runyon.

The diamond bracelet initialed "I. L. Y.," which Ida Lupino is wearing, is a gift from Louis Hayward. If you ask Ida why the initial "Y" after her own initials she only answers "why."

They had to reshoot a scene in which Sidney Blackmer impersonates President Theodore Roosevelt in "This Is My Affair" at Twentieth Century, because Blackmer's high, tight collar and the vehement exclamation he was supposed to make, caused his face to turn crimson, and the red, as usual in black and white photography, looked black to the camera. Blackmer put on a larger collar and redid it.

Jane Withers is proud of a crimson ribboned, gold sealed and engraved scroll received from Chicago, which informs her the Chicago Amusement Publicists association have bestowed it on her for "unique talent and personality bringing happiness to millions of people."

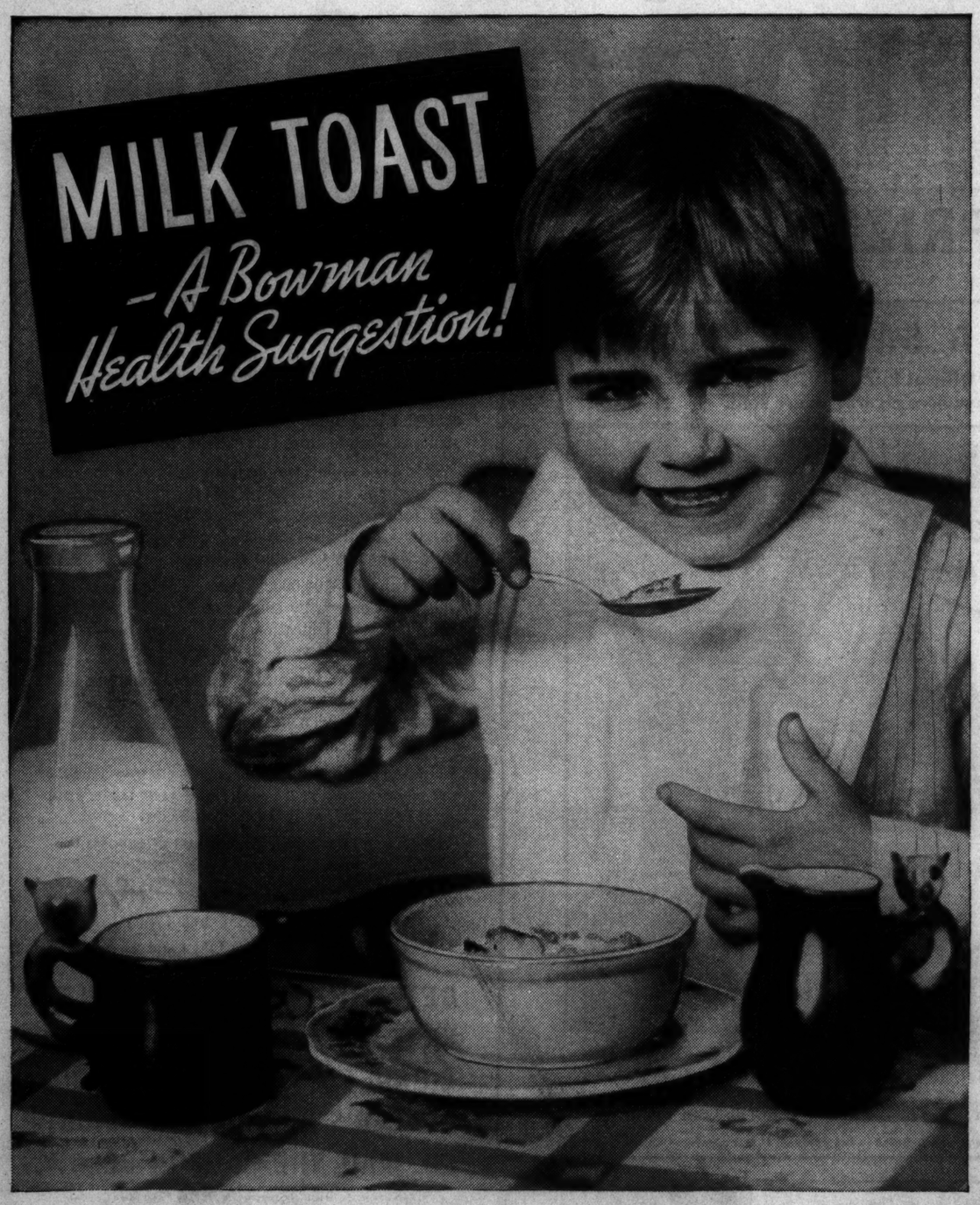

● For light suppers or a bed-time snack try giving your children milk toast. This warm, easily digestible meal will make them sleep better, and it contains nutritional elements that are invaluable to youngsters . . . especially now during the cold winter weather.

And be sure to use Bowman's Grade "A" Milk of Superior Flavor when you make milk toast. It's *more* enjoyable because it *tastes* better.

TUNE IN on the Bowman Fireside Theatre on WGN every Wednesday night at 9:30.

BOWMAN DAIRY COMPANY
ESTABLISHED 1874

The grade "A" milk of superior flavor

Free! THIS BEAUTIFUL MARINE BLUE UTILITY DISH

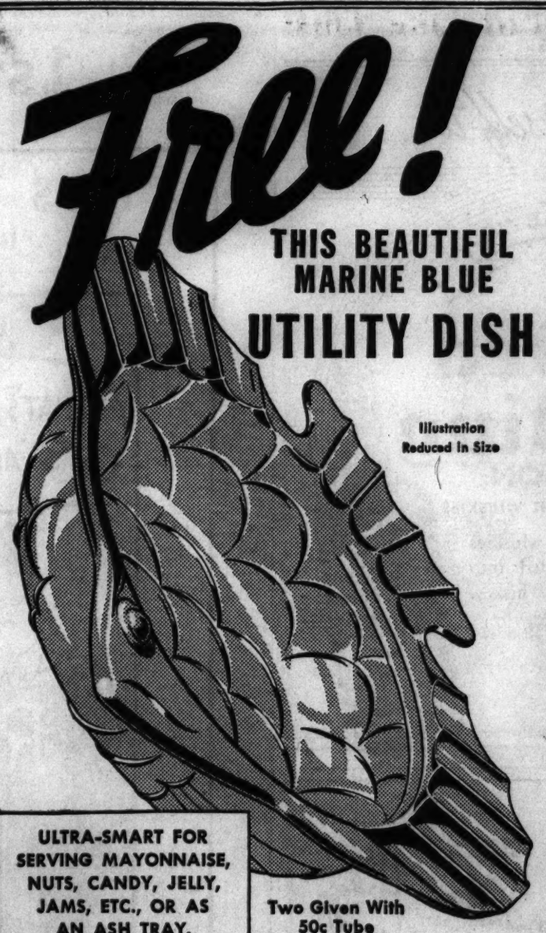

Illustration Reduced In Size

ULTRA-SMART FOR SERVING MAYONNAISE, NUTS, CANDY, JELLY, JAMS, ETC., OR AS AN ASH TRAY.

Two Given With 50c Tube

FREE—at All Drug Stores with Purchase of Single 25c Tube of PHILLIPS' Milk of Magnesia Toothpaste

Here's a genuine Marine Blue Utility Dish — exactly as featured by smart 5th Avenue Shops — given to you *absolutely free!* A wonderful dish for serving Mayonnaise, Jelly, Jams, etc., or for serving candy and nuts at a party, or as a generous size ash tray. You'll be proud of its unique Marine Blue color and ultra-smart "Fortune Fish" design.

We give you this attractive gift so you'll try the remarkable toothpaste that Movie Stars use before being photographed—Phillips' Milk of Magnesia Toothpaste. Because we know that once you see how *much* this amazing dentifrice does to lighten and brighten your teeth, you'll be amazed.

Remember—you get one of these smart Marine Blue Dishes absolutely FREE with the purchase of a single 25c tube—and two with the purchase of one 50c tube of Phillips' Toothpaste. But you'll have to hurry, because the supply of these amazing gifts is strictly limited. So, get your free Marine Blue Utility Dish today, *at once*. Ask for it at any drug store or toilet goods counter.

Chicago Daily Tribune
THE WORLD'S GREATEST NEWSPAPER

TUESDAY, FEBRUARY 23, 1937.

Concert Series at Ravinia to Open on July 1

Season to Run Six Weeks Next Summer.

BY JUDITH CASS.

IT may not be remembered that Ravinia park once was an amusement park instead of the musical center it came to be, but it has not been forgotten that the park was dark for four summers following its thirteen consecutive years as the summer music capital of the United States.

Therefore the announcement made yesterday by the Ravinia Festival association that there will be a concert season at Ravinia beginning July 1 is welcomed by every music lover in the city.

The park was opened last year for five weeks of music played by the Chicago Symphony orchestra. The same orchestra has been engaged for the coming summer, and Willoughby G. Walling, chairman of the last festival and chairman again for the summer of 1937, plans to continue the association's policy of presenting noted guest conductors.

At the close of the 1936 season it was revealed that more than 50,000 persons attended the twenty concerts. At that time, and because of that encouraging attendance, plans were made for a six weeks' season this year.

Howard R. Will is secretary and R. E. Pritchard is treasurer of the association. Among those on the executive committee are Thomas Hart Fisher, Francis M. Knight, Ralph H. Poole, Howell W. Murray, Renslow P. Sherer, Durand Smith, and George Voevodsky.

The north shore will have a full quota of musical events this year, for the North Shore Music festival is to be held May 11, 13, and 15 at Patten gymnasium at Northwestern university. Many of those supporting the Ravinia festival are assisting with plans for the north shore festival, including Mr. Knight, who is on the executive board of both organizations, and Mrs. Walling and Mrs. Poole, who are serving on committees.

Gives Lecture Tonight on Student Peace Plan.

Donald Watt, director of the Experiment in International Living, will speak on his work and show colored pictures of trips to France, England, Norway, Sweden, Germany, and Austria at the Lake Forest day school tonight.

Mr. and Mrs. Albert Day Farwell and the T. Albert Potters are giving dinners and taking their guests to the program at 8 o'clock.

Interest has been growing in the organization, formed three or four years ago, not-for-profit. Its purpose is to increase international understanding. Several north shore families have sent their boys and girls of high school or college age to France or Germany to live in the summer time. In exchange those countries send groups of their own students to American homes.

The Foster Hannafords and the Walter T. Fishers had a youthful Frenchman as their house guest for two weeks last summer, while their own youngsters were living in France and Germany. Unfortunately Chicago seems a bit far for most European students to come after they reach the United States. This year an English group and two groups of German students are expected in the east, and another group will venture as far west as Denver.

Miss Priscilla Hannaford has spent two summers in France following the international plan, and this year she will go to Norway in a group of ten Americans, led by two young men, one of them her brother, Ogden Hannaford, a student at Yale. It will be young Mr. Hannaford's fourth season abroad.

Italy-America Society to Hear Ethiopian Music.

The deep tones of African tom-toms will fill the drawing room of Dr. and Mrs. Otho Fisher Ball's home at 1325 Astor street this afternoon where 60 members of the Italy-America society will gather to hear Laura Boulton's [Mrs. Rudyerd Boulton] "music of the Ethiopian region." The party will serve as a welcome, also, to the new Italian consul general, Franco Fontana, who is replacing Mario Carosi.

Mrs. L. Hamilton McCormick, Miss Emily Larned, Mrs. Wentworth Field, Mrs. John Crerar, and Mrs. Frank Parker will pour at the tea following Mrs. Boulton's concert of music she recorded in Africa. The Balls' daughter, Mrs. Gerald Wellesley, who lives in England, is traveling now in India and Java.

Friends of China Announce Dinner.

The Friends of China are issuing invitations to a dinner on March 8 at the Arts club for Lin Yu Tang, author of "My Country and My People." Col. George T. Langhorne is chairman of the event.

By that date Mrs. William B. Hale, president of the organization, will have returned with Mr. Hale from a 10 day visit to New York. The Hales' children, George Hale II., a student at Harvard law school, and their daughter, Miss Mary Hale, who is at Dobbs Ferry, joined them for the holiday week-end and tomorrow the Hales will see her sister, Mrs. William Gold Hibbard, and the Frank Hibbards sail on a long cruise.

The Hibbards' trip has an unusual itinerary, including the Barbadoes and Martinique, Senegal in West Africa, several North African ports, Palermo and Naples, and winding up in Marseilles.

Marion Strobel Mitchell [Mrs. James H. Mitchell] and Jessica Nelson North will be the first speakers

[Continued on page 17, column 1.]

Chirico Leaves Classic Realm in New Exhibit

BY ELEANOR JEWETT.

Horses and more horses, all with flowing tails and full manes, are the fare in the exhibition of paintings by Chirico at the Quest galleries, 810 North Michigan avenue. It is a splendid show, thrilling and exciting.

Chirico has been under the cloud of his noted classicism long enough; these recent pictures carry him well out of the fugue of the statuesque. There are a few relapses into the Athenian age, one amusing Picassoish group, with men in Greek robes wearing eggs for heads, tops this section, but on the whole the paintings are reasonable, alive and beautifully composed.

A stunning composition with fruit, "Tuscan Fruits," gives a glimpse of the artist's ability to handle velvety surfaces with a richness and smoothness of touch that is very like Renoir. This and "Arabian Sunset" are probably the two finest canvases in the exhibit. They are magnificent.

"St. Cloud" reveals still another facet of Cirico's skill, for it is a landscape minus figures, a delightful departure from his usual type of composition. The blended colors in the houses climbing the hill are subdued and delicate.

"Warriors" is an involved painting of decided merit. The entangled figures of horses and men are well drawn and the colors used are stunning. The "Phantom Over Florence" suggests the primitive, the city below the angel that floats calmly through the sky is beautifully painted. There is humor, and a little caustic surrealist touch is also obvious, in "Impression of New York City" and "Mysterious Bath." Puck must have guided the brush when Chirico achieved these puzzling incidents.

Wood carvings by Carl Hallsthammar and paintings by members of the Swedish Art associations are on view in the Tudor gallery, Chicago Woman's club, this week and next.

The Chicago Camera club, 137 North Wabash avenue, is showing prints by the British contributors to the London Salon of Photography of 1936. Camera enthusiasts will find a great deal of material in this exhibit to excite them. It is a most interesting show. The exhibition will continue to Feb. 27.

* *

Find Child Film Stars Have No Appeal for Boys of School Age

New York, Feb. 22.—(AP)—The box-office appeal of child movie stars to boys was described today as almost nil, but with the girls it's different.

The results of a survey made public by the Children's Aid society revealed movies starring the Shirley Temples, Mickey Rooneys, Freddie Bartholomews, and Jane Witherses may attribute their third place popularity to a heavy feminine vote.

Ninety-one per cent of the favorable vote for such pictures came from girls, but from the boys came a grudging 9 per cent, replies to a questionnaire circulated among 10,000 Manhattan boys and girls showed. The majority of the boys and girls who answered ranged from 11 to 13 years old.

The movie preference of this group ran to adult pictures with adult stars, and the G-man film led all the rest. A close second was the mystery movie with only 1 per cent less vote.

The gangster picture fell low in the estimation of the youngsters. It was fifth, sixth and last was the war picture.

* *

Symposium on Crime.

Emmet Byrne, Mary Bailey, Edward Hayden, and Harriett Robertson will take part in a symposium on "Causes and Cures for Some Crimes" at a dinner meeting of the Zonta Loop club at 6:30 o'clock this evening at the Auditorium hotel.

Movie Closeups

A Polish operetta, "Straszny Dwor" [The Haunted Castle], is now showing at the Congress theater, 2135 Milwaukee avenue. Stanislaw Moniuszko is the composer and the film features folk dances, songs, and national costumes. A Polish newsreel rounds out the program.

McVicker's theater reopens on Thursday with a new double feature policy. Second run films will be shown. On the opening bill will be "One in a Million," with Sonja Henie, and "Lloyd's of London," with Madeleine Carroll and Tyrone Power Jr. Popular prices.

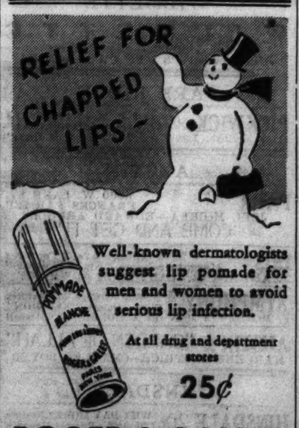

Well-known dermatologists suggest lip pomade for men and women to avoid serious lip infection.

At all drug and department stores

25¢

ROGER & GALLET
LIP POMADE
On millions of lips for 75 years

THROUGH THE LOOKING GLASS

[TRIBUNE Studio Photo.]

The best of all glamor tricks involves the right use of the right scent. For the would-be "gardenia girl" we can recommend three bath aids that lift the spirits and enhance the skin with a lasting perfume—an oil, a soap mitt, and an enchanting friction lotion, all in the same haunting fragrance.

The popularity of the cool, tantalizing scent of gardenia is not hard to understand. It's an aristocratic fragrance, just tropical enough to be excitingly lush, just leafy enough to hit a beautiful balance of restraint.

You simply haven't lived until you've had a gardenia bath that's literally like a dreamy fall into a soft bed of the beautiful flowers themselves. It's all done with the aid of a gardenia bath oil, a gardenia friction lotion and a woolly white mitt filled with Castile soap, herbs and gardenia sachet.

One of Chicago's best dressed women, who always floats her fashionable way in the enchanting fragrance of gardenia, led us to these. Only one shop here carries them, but they're well worth the search. All three are packaged together in one ivory colored box, and all three are preparations made by a New Yorker who is one of the world's cleverest women in creating scents.

The gardenia bath oil is heavenly. The bottle top serves as your measuring spoon. About a thimbleful is enough to make the water so divinely fragrant you'll want just to lie in the tub and let the world go on its crazy course. It makes the skin fragrant, too—and the scent lingers. But the friction is our special love. This bottle has a shaker top—you simply sprinkle the perfumed, refreshing liquid on your skin and then give yourself a rubdown. It's not a drying lotion, either, as many of the bracing, cooling lotions are.

The soap filled mitt is to be used instead of a wash cloth, of course. You can use it repeatedly before exhausting its fragrant contents, and you'll love it for the nice ever so slightly rough feel of it and for the fragrance it carries.

With this bath, triply glorified with gardenia, you'll find your skin stays beautifully scented all day long.

ELEANOR NANGLE.

[For information about these gardenia bath preparations telephone Eleanor Nangle, Superior 0100.]

Gadget Hounds Will Like This: Key Flashlight

BY RHEA SEEGER.

Glorified gadgets spring up every once in a while, causing great excitement. For next to an avid collector of antiques or stamps, people with a weakness for these practical but decorative trifles to make life easier rate almost top line for buying the new arrivals. Here's a new idea that ought to keep them all happy, a slick little pocket flashlight and attached key guard.

Designed for both men and women, it's some find. It's called "Luckylight," comes in every imaginable color and combine [to please the ensemble addicts], and can be had for a sum way under a dollar. The flashlight really works, it's no bigger than a round lipstick, to it is attached a sleek patent small fold that will harbor neatly and flatly a couple of important keys, three if necessary.

Refill bulbs can be found at any five and dime store, and besides being practical any exacting shopper will be glad to own it to carry it in the swankiest of imported handbags. Experimentation proves that for finding the time on your wrist in the black interior of a movie house, it can't be equaled. The spot of light illumines the largest watch dials. In the dim light of a phone booth it's an eye-saver. When you're struggling with the keyhole late of nights, with all the lights all out, this double duty gadget really justifies its existence. You can also intrigue bored gentlemen at a stuffy dinner party with the lighter, for no one can resist the fun of pushing the button to prove that it works.

Red, green, yellow, black, blue enamel, and one of the best black and white combines are the colors, with a price that will make you believe in Santa Claus again.

ENGAGEMENT

Mr. and Mrs. A. L. Woodbridge of 1005 Ashland avenue, Wilmette, announce the engagement of their daughter, Kathryn, to Warren Price of Decorah, Ia. Miss Woodbridge attended Lake Forest college. Mr. Price is a graduate of Luther and Iowa State colleges. The wedding will take place in June and the couple will live in Chicago.

6
Mink Coats
$1985 and $2500
EACH EACH

Impossible to replace at this reduced price in the FINAL CLEARANCE at

BLUMS VOGUE
630 S. MICHIGAN

Also
8 Persian Lamb Coats
7 Caracul Coats at reductions so extreme we hesitate to mention the former prices.

In each instance, we repeat, it will be impossible to replace these coats at such low prices.

Irish-English Peace Told in Exciting Film

Merle Oberon and Aherne Called Grand Team.

"BELOVED ENEMY."
Produced by Samuel Goldwyn.
Released through United Artists.
Directed by H. C. Potter.
Presented at the United Artists theater.

THE CAST.

Helen Drummond	Merle Oberon
Dennis Riordan	Brian Aherne
Cathleen	Karen Morley
O'Rourke	Jerome Cowan
Gerald Preston	David Niven
Lord Athleigh	Henry Stephenson
Burke	Donald Crisp
Jerry	Ra Hould
Ryan	Granville Bates
Rooney	P. J. Kelly
Connor	Leo McCabe
Callahan	Pat O'Malley
Casey	Jack Mulhall
Colonel Loder	Claude King
Thornton	Wyndham Standing
Perrins	Robert Strange
Crump	Lionel Pape
Hall	John Burton
Hawkins	Leyland Hodgson
Aroyd	David Torrence
O'Brien	Theodore Von Eltz

By Mae Tinée.

Good Morning!

"Beloved Enemy" is an ardent fictional version of the manner in which peace was restored between the Irish and the English in the days of 1921. An exciting and glamorous web of truths, untruths, and half truths that provides ninety minutes of right good entertainment.

According to this opus, the romance between the leader of the Irish insurrectionists and the daughter of a British conciliator has great bearing on results. The picture was made with two endings. The happy one is on tap in the movie at the United Artists'.

The action starts in Dublin, and here the observer finds himself contemplating with lively interest, hot clashes between the Britishers and the Irish rebels and introduced to the clever, devil may care, incorrigibly humorous young leader of the latter.

Comes the aforementioned conciliator, Lord Athleigh, to see what can be done in the way of pouring oil on troubled waters. With him is his beauteous and peace loving daughter, Helen.

Helen and Dennis meet and love. She goes to his apartment to discuss politics and love. . . . While the two are thus engaged the place is raided.

Follows an exciting and melodramatic escape over housetops on the part of Dennis and his Man Friday.

Lord Athleigh takes his daughter back to London. Later, Dennis and cohorts go there to discuss settlement terms. Dennis makes peace and it is, apparently a popular one. . . . But there are diehards in his own party who acclaim him a traitor. . . . Tragedy ensues that leads up to—the two endings I've spoken of.

You will find Miss Oberon and Mr. Aherne a grand team. Their romantic scenes are charming. Other players are well cast. [Messrs. Stephenson and King look so much alike you're kept agog telling 'em apart.]

Mr. Potter directed with intelligence and apparent relish.

The piece is effectively staged and photographed.

A right good movie.

See you tomorrow.

* *

Temple Sisterhood.

Dr. Albert Buckner Coe will speak on "America—Vision and Reality" at 2 o'clock this afternoon before the Sisterhood of Sinai temple, 4622 South Park way.

Store Hours: 9:30 A. M. to 5:30 P. M.

CARSON PIRIE SCOTT & CO

75c

March Winds Chap Hands

BUT NOT PERMANENTLY IF YOU USE ELIZABETH ARDEN'S

Venetian Hand Cream

Are your hands as lovely as they should be? Make it a daily habit to use Elizabeth Arden's Venetian Hand Cream. This soothing cream makes hands soft and smooth, and worthy of your new spring clothes. A timely offer now when hands chap so easily.

Toiletries, First Floor.

Front Views and Profiles

By June Provines

A LITTLE girl who lives in Whiting, Ind., who is to celebrate her tenth birthday anniversary April 25 discovered that Princess Elizabeth, heir presumptive to the British throne, is to be 10 on the same day. Overcome by this coincidence, she ran to tell her aunt, who was a visitor in her home, the astounding fact. Her aunt, not seeming unduly impressed with the importance of the matter, the child added impressively, "You know, auntie, Mrs. Simpson's little girl."

Identification—
Commuters—
Experts—
Pianist—
Bus Rider.

* *

A COMMUTER who leaves a western suburb each morning on the 8:05 train has aroused much interest in fellow commuters both because of a certain appeal in his appearance, and because of the sheets of paper he fills up with scribbling, only to crumple up and throw on the floor before he leaves the train. He would be astonished to learn that interest in him reached such a pitch that certain of his fellow passengers have, for the last eighteen months, been retrieving these crumpled bits, which turn out to be word pictures of his fellow passengers, street scenes from the train windows, and similar literary paragraphs. Our bulletineer describes him as follows: "His face is lean and sharp, his gray eyes are sad, he wears his baggy tweeds nonchalantly. On the rare occasions when he addresses fellow commuters we detect a delightful Kentish accent. But it is his hands that intrigue the imagination, long and tapering, the hands of an artist or musician, but unmistakably marked with gear grease and cuts from file or emery wheel."

* *

LAST Friday morning two nuns boarded the train at Wheaton, and the crumpled sheet retrieved by the shameless fellow passengers was headed, "Portrait of a Nun," and read:

"You are beautiful, like the quiet beauty found in a forest. There is a subtle grace in the gesture of your hands reminiscent of the lifted wings of a swallow. A sweet tranquility dreams in your eyes like twin pools reflecting an April moon. The tone of your voice is like the music of the winds in the trees, and your smile is the radiance of a first star. You who have so much of patience, faith, loyalty, and reverence, spare me just your courage!"

* *

IT would be only meet were the crumpled paper scrabblers to pick up—one fine morning—a not too kindly word picture of themselves. And of a columnist who prints their unfair findings.

A FEW days ago in one of our public schools a teacher lost her key to the closet door. She borrowed a hammer from the custodian, but when she was about to break the lock, the class, practically unanimously, cried out:

"Don't break the lock, teacher; we'll pick it for you."

They did, too.

* *

THE Rudolph Reuter concert tonight at the Goodman, which is a benefit for the Fannie Bloomfield Zeisler Fund for Needy Musicians, recalls to musical-minded Chicagoans the famous Sunday night parties at which the late Fannie Bloomfield Zeisler used to preside in her south side home. These gatherings omitted no worth while musical personage, native or visiting, and a part of the evening's fun was when strangers tried to read two-piano and four-handed music with some one who knew the part well, before an erudite group. Often the famous artists would stumble and stagger through their notes to the delight of the listeners, for often, a musician friend says, the greatest soloists are the poorest readers. Mrs. Zeisler, one of America's leading concert pianists, died ten years ago. She willed her collection of autographed manuscripts and books to her husband, the original manuscript of one of Schumann's orchestral compositions to Frederick Stock, and her chamber music to her son, Dr. Ernest Zeisler.

* *

INDIVIDUALIST note. The bus-top rider who was assiduously applying himself to the shelling of peas—and eating them, fresh from the pod.

U. of I. Plans Elaborate Anniversary Celebration

Urbana, Ill., Feb. 22.—[Special.]—The 68th anniversary of the University of Illinois will be celebrated with exercises starting Friday and concluding next Tuesday. The program has been arranged by the Alumni association. "The Illini Pageant of Progress" will be presented next Monday night. Student organizations will enact the important historical events since Lincoln signed the first federal land grant. A coast-to-coast broadcast to Illini clubs will be held Tuesday evening.

Saks Fifth Avenue
609 MICHIGAN AVENUE NORTH CHICAGO

FASHION SHOW
by SAKS FIFTH AVENUE
at the Stevens Hotel, Friday February 26th. All proceeds to Emerson House, Madonna Center, and Sunset Camp Service League.

A MODEST CONTRIBUTION

toward furthering the splendid work of these three representative institutions. Their efforts, and those of all similar organizations represent the best and kindest impulses of the community. We, as part of the life of Chicago are happy to be allowed to participate in their good work.

EMERSON HOUSE

on the near northwest side has been a neighborhood center for more than twenty-five years. Located near a rapidly growing factory district, its program is planned to include the entire family beginning with children of nursery school age and carrying right on into adult interest groups, its aim is to develop a feeling of responsibility and good citizenship.

MADONNA CENTER

on South Loomis Street, offers a program for all ages, from play-groups for five-year olds to concerts for adults—from sewing-groups to dressmaking, from domestic science for children to dietetic classes for mothers—scout programs for boys and girls—neighborly help and advice.

SUNSET CAMP

is for convalescent cardiac children in the spring and fall, non-sectarian groups being selected from the principal clinics. It accommodates 40 boys and 40 girls, with a doctor, three trained nurses and two teachers in constant attendance. The medical program is supervised by a committee of cardiologists appointed by the Chicago Heart Association.

In the summer the camp affords a happy vacation to 250 Jewish school and working girls.

Tickets on sale at Saks Fifth Avenue

They Paid the Price

(Copyright: 1937: By Alice Ormond Campbell.) **By Alice Campbell**

SYNOPSIS.

Adrian Somervell and Diana Lake become engaged when the young scientist learns he is heir to the fortune of his late step-mother, Rose Somervell, ex-star of the theater, who was Diana's godmother. Until shortly before her death Adrian and she had been estranged. Adrian had lunched with her shortly before her death, with Nicholas Blundell, wealthy bachelor solicitor, who lived in the London flat below Rose. Blundell's neurotic secretary, Elsie Dilworth, was madly in love with Adrian, who'd repulsed her. She'd called during the luncheon on business. Blundell is Diana's godfather. She'd always disliked him. An autopsy reveals that Rose was poisoned. Then Diana's actress mother, Margaret Fairlamb, is murdered. Robbery is thought to be the motive. Adrian is arrested. Remnants of the poison, which killed Rose, are found in his pocket. Blundell persuades Diana to move to Rose's flat. He obtains a lawyer for Adrian. Diana sees Elsie Dilworth, who has left Blundell's employ, return and search the premises. Diana hires a private agent, Mortimer Bream. Watching Elsie's lodgings he sees an East Indian trying to break into the girl's room. Inspector Headcorn, assigned to the investigation of Diana's mother's murder, believes there is a link between the two murders. He discovers a secret stairs between Diana's flat and Blundell's. The East Indian is found dead, apparently a suicide. Diana receives a package of papers from Elsie which she states contains clews to the murder. Then Elsie commits suicide.

INSTALMENT XXXVIII.
ONE IMPORTANT HOUR.

Inspector Headcorn was striving to establish beyond a doubt the whereabouts of Nicholas Blundell on the night of November first. If he could find the hour between eleven and midnight suitably occupied he would clear his mind at once of one tentative theory regarding Margaret Fairlamb's murder. A slight haziness about that hour would not, it was true, enable him to make out a case; but still it would encourage him to press further.

Interviewing the solicitor's two servants, he was told, once the date was recalled to their minds, that their master on the stated evening had dined at home, in the company of two of his most distinguished clients — Lord Limpsfield and Sir Norbury Penge, neither of whom had left till about one o'clock. Gaylord remembered this well, for the gentlemen had dismissed their cars, and at the time of their departure he had called them a taxi. During the evening it was quite impossible for Mr. Blundell to have quitted the flat. Gaylord was asked if the clients just named dined here often.

"Not together," was his answer. "I believe this was the first time since his lordship introduced Sir Norbury to Mr. Blundell. That would be about twelve months ago, when Sir Norbury had just got his title."

"I suppose a fair amount of business is conducted in the flat?"

"O, yes, sir. Some of these busy gentlemen seem to prefer it. Come to that, they wouldn't find better whisky and cigars, not even in Buckingham palace — and they get away with a lot, too."

Headcorn remarked that Mr. Blundell seemed a most hospitable man.

"There's nothing small about him," replied Gaylord, "nor underhand," he added with meaning. "I've worked for him four years, and I ought to know."

Now to secure confirmation; but first Headcorn took measures calculated to reveal any concerted attempt to support Blundell's alibi. He arranged that while he called on Lord Limpfield his colleague, Inspector Baynes, should do the same with Sir Norbury Penge. Each officer was to put his questions in a certain way, after which they would compare results. It seemed doubtful if the two visits could be made to coincide in point of time. Actually, they did do so admirably well, in each case the official card ensuring its bearer prompt attention.

The newspaper proprietor was seen at his palatial residence in Belgrave Square. Headcorn was ushered into a handsome but businesslike office and for the first time found himself face to face with the man who, from having begun life as a Natal farm hand, had climbed by his own efforts to the eminence of a power in the British empire.

"Well, inspector!" The plain man's voice, with its subflavor of colonial drawl, addressed him heartily. "And what can I do for you? Smoke?" A big hand, immaculate, but not over manicured, pushed forward a box of Coronas. "No? Duty call, I see! Well——" with a comfortable laugh, "shoot it over."

"A mere detail of routine, sir, which I daresay you'll be able to settle for me in a few sentences. I should like very much to know what you happened to be doing on the evening of November first, with especial regard to the hour between eleven and twelve. Could you tell me where you spent that time, and with whom?"

Lord Limpsfield's gaze, never stirring from the speaker's face, had grown cold and steely, like an iceberg in mid-ocean. Very deliberately the cigar was removed from his lips and tapped against a Lalique ash tray. To Headcorn it seemed as if the brain which was said to keep tab of a hundred diverse enterprises just as a master juggler rotates a dozen plates without letting one fall, was reviewing in lightning succession every eventuality the question involved before committing itself to an answer.

And then Lord Limpsfield spoke.

"November first?" The peer drew towards him a Morocco-bound diary. "In one moment I'll answer your questions."

Silence while he searched and, having found what he wanted, stared hard at the entry. Then, his whole manner noticeably relaxed, he passed the book across the mahogany table for his visitor to examine.

"That's simple," he said with a smile. "I was dining with my legal adviser, Nicholas Blundell, at his flat in Kensington. It comes back to me now. Between eleven and twelve, you said? I was sitting in his library, deep in an interesting discussion. Didn't come away till — O, quite one o'clock."

"So you were dining with Mr. Blundell. I suppose he remained with you the whole evening without break?"

"Certainly he did. See here, inspector, what's it all about?" The magnate's expression was frankly bewildered. "If you doubt my word, consult the other guest who was present at the time. Sir Norbury Penge. O, yes, ——" in reply to the inspector's raised brows. "He's Blundell's client, too — through my recommendation, as it happens. Penge is a busy man these days. Whizzing about all over the country, hard to nail down. As Blundell had a little business to talk over with each of us he conceived the notion of inviting us together for old times' sake. I was much interested to hear the latest details of Penge's development scheme, straight from the horse's mouth, so to speak. Well?" He paused expectantly.

"Am I wrong," ventured the inspector, "or was Sir Norbury once in your lordship's employ?"

"He was," assented Limpsfield. "I'd like to be conceited and call him my discovery. Bright lad, Penge. Best advertising manager The Banner's ever had — which is saying a mouthful. A loss to me when he moved up the ladder, but it's been gratifying to find him sponsoring an improvement plan which has such excellent news value."

Again he paused and, with pretended lightness, returned to the matter in hand.

"Now, then, inspector! Can't you give me some inkling of what you're after?"

However, Headcorn was moving towards the door. With a gesture intended to soften his evasion, he said: "It amounts to just nothing, sir, now I've had your assurance on the point. I'll have to do my duty and get Sir Norbury's statement, of course. In fact, I'll move on to him now; but you can take it from me, it's a washout, and we may leave it at that. Many thanks. I'll not take up any more of your valuable time!"

So saying, he quitted the room, taking with him the strong impression of a man trying to sift out a problem.

"He's stumped," thought Headcorn. "But not for long. He's only got to turn up a few back files of his own papers to see exactly what I'm after — and then what? Now we'll hear if Sir Norbury is telling a like story."

Soon afterward, in a cubbyhole office at New Scotland Yard, he was listening to Inspector Baynes' account of a visit astonishingly similar to his own.

"I put the thing as you advised," said Baynes. "Sir Norbury declares most positively that Blundell never left the premises for the whole of that evening. Says he may have quitted the actual room for a few moments, but that was all. I'll take my oath he was telling the truth."

"Just how did he behave when you first entered his office?" asked Headcorn tentatively.

[Continued tomorrow.]

GASOLINE ALLEY—YOUR SISTER'S, I SUPPOSE

WINNIE WINKLE, THE BREADWINNER: Love at First Sight

Stewed Chicken Makes a Thrifty and Tasty Dish

BY MARY MEADE.

[Copyright: 1937: By The Chicago Tribune.]

Chicken with dumplings is economical right now, because poultry is selling at prices which range from 20 to 30 per cent lower than last year's prices, and the supply is plentiful.

The greatest bargain is the stewing hen, which makes an excellent chicken pie, salad, or creamed chicken.

Moist heat is the rule for cooking a "stewing" chicken, since its flesh is somewhat tougher and stringier than that of younger fowl and requires moisture for conversion to tenderness. This means cooking covered, whether in the oven or on top of the stove. Usually some liquid, in addition to the moisture produced by steam, is added. The hen may be cooked in water, baked in milk or cream or "winter fried" [browned and then cooked in its own steam]. There is a new chicken fryer, soon to be featured in Chicago department stores, which is excellent for cooking hens. It consists really of two heavy aluminum skillets, one of which is inverted over the other to make a cover.

But, to return to the stewing hen, the following recipes suggest additional delicious methods of preparation. First the hen is cooked in water until tender. The kettle should be tightly covered, and the heat should be low. Low temperatures are the rule with poultry, especially with the "stewer." Stewed chicken serves a double purpose. The liquid in which it is cooked may be served as broth or in soup, and the chicken meat may be served at another meal.

Chicken Chop Suey.
[Serves 10]

1 cup shredded green pepper
1 cup shredded onion
3 tablespoons butter
2 cups diced, cooked chicken
2 cups shredded celery and leaves
2 cups canned bean sprouts
1½ cups chicken broth
1 tablespoon cornstarch
1 cup toasted almonds
¼ cup soy sauce

Add the green pepper and onion to the melted butter in a skillet. Allow to cook for several minutes without browning. Add the chicken and cook for 5 minutes. Add celery, bean sprouts, and broth, reserving enough broth to make a paste with the cornstarch. Add the paste to the chop suey and cook gently for 10 minutes, stirring frequently. Stir in almonds and soy sauce last. Serve with hot rice.

Chicken a la King
[Serves 8]

1 tablespoon butter
1 cup mushrooms
1 tablespoon green pepper
¼ cup flour
⅛ teaspoon salt
½ teaspoon celery salt
Sprinkling cayenne pepper
1½ cups milk
1 cup chicken stock
2 cups cooked chicken, diced
1 tablespoon chopped parsley
1 tablespoon chopped pimiento

Melt the butter and add mushrooms and green pepper. Cook and stir for several minutes. Add flour and seasonings, and cook for 5 minutes more. Add milk and stock slowly, and stir until smooth. Add the other ingredients and serve as soon as heated.

Tomorrow's Menu

BREAKFAST
Orange Juice
Scrambled Eggs
Honey Cinnamon Rolls
Coffee Milk

LUNCH
Salmon, Celery, Sweet Pickle Salad
Hot Rolls Jelly
Cherry Cobbler
Tea Milk

DINNER
Tomato Juice
Spaghetti Loaf with Mushroom Sauce
Green Beans
Buttered Carrots
Mixed Fruit Salad, Whipped Cream Mayonnaise
Bread Butter
Chocolate Nut Waffles with Ice Cream
Coffee

A FRIEND IN NEED

BY SALLY JOY BROWN

Activities of the Sally Joy Brown department are sponsored by Chicago Tribune Charities, Inc.

Offers Player Piano Rolls.

Mrs. S., on the north side, has about 100 rolls for a player piano which she will give to some community center or to some individual able to use them. Letters regarding this offer may be directed to her in care of this department and will be forwarded to the donor. Please do not telephone requests.

Hexagonals Basis of 'Sparkling Dew'

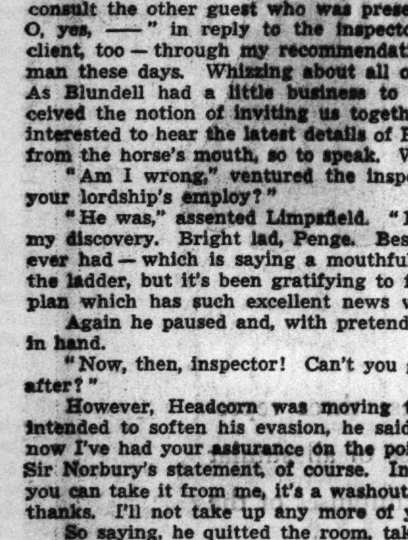

Sparkling Dew.

Patterns of this design are 5 cents, stamps or coin. Address Nancy Cabot, Chicago Tribune, or call at one of the Tribune Public Service offices, 1 South Dearborn street or Tribune Tower.

BY NANCY CABOT.

There are only a few hexagonal pieced quilt blocks, and all of them are beautiful. "Sparkling Dew" is a name as charming as the quilt block is scintillating, but it is a difficult pattern to piece and only the most expert needleworkers approach the work without fear and trembling. A quilt diagram accompanying the pattern illustrates how simply the blocks of "Sparkling Dew" may be set together. Crimson, French blue, and white form a gay and cheerful combination.

[ADVERTISMENT]

Tarkroot Beauty Mask Refreshes and Revives A Dull, Sagging Skin

Nowadays, no woman need be afraid of birthdays. Modern women keep their youthful loveliness by giving their complexions the best of care with Tarkroot Beauty Mask. The most effective facial treatment performs a double function. It purifies the skin from the inside by flushing the face with a fresh blood supply. It beautifies the skin from the outside by purging the pores and smoothing out lines and wrinkles.

Tarkroot Beauty Mask braces and tones the tired tissues and muscles, smooths and firms a sagging, wrinkled skin. Once again your contour assumes its youthfully beautiful outline. Tarkroot Beauty Mask is a complete rejuvenating facial treatment. Sold at all drug stores.

HEAD COLD?
SPECIAL SPREADING MEDICINE HITS THE RIGHT SPOTS
JUST TRY THIS
TROUBLE IS BACK OF NOSTRILS — NEW JELLY TREATMENT GETS THERE

BREAK up that miserable head cold—that snorting, sneezing, suffering—like magic! Get the best of it quick with this sensational new jelly medicine. A real specialist's formula that clears, soothes, and opens the inflamed, germ-filled passages. Spreads relief with every breath. Special new ingredient shrinks membranes — dries and relieves fast.

GUARANTEED RELIEF

Just get a 35 cent tube and try it tonight. If not delighted at results next morning, return tube and get your money back. Isn't that a fair offer? MADE BY THE MAKERS OF OMEGA OIL

Omega NASAL JELLY
HANDY TUBE ONLY 35c AT DRUG STORES

MOTION PICTURES DOWNTOWN

Tremendous Adventure and Romance JULES VERNE'S "MICHAEL STROGOFF" ANTON WALBROOK Elizabeth Allan Margot Grahame — On Stage — MITCHELL & DURANT "GREENWICH VILLAGE SCANDALS" RKO PALACE Opens 10:45 Price Change 1 & 6:30

9th BIG WEEK! CROWDS - - - There must be a reason— ECSTASY The Picture Chicago is whispering about ADULTS ONLY World PLAYHOUSE 410 S. Mich. Ave. Cont. 11:45 A. M. to Midnight—35c to 6:30

STATE-LAKE Opens 10:30 a. m. 20c to 1:00 p. m. —SCREEN— "WE WHO ARE ABOUT TO DIE" Preston Foster. IN PERSON RAE SAMUELS and BIG STAGE FROLIC!

WOODS Rand. at Dearb. 15¢ 7:45 to 6:30 2—FEATURES— "REUNION" and "CAPT. CALAMITY"

LaSalle Mad. nr Clark 15¢ 8:40 to 6:30 ELEANOR POWELL Jas. Stewart—Virginia Bruce "BORN TO DANCE"

SONOTONE 66 E. VAN BUREN 25c to 2 P. M.—35c to 6:30 "World's Best Musical Picture!" WORLD-PRIZE—Venice, Italy, 1936 The FINAL CHORD ("SCHLUSSAKKORD") Eng. Dialog Title) BEETHOVEN—HANDEL—TSCHAIKOWSKY Music by BERLIN STATE OPERA ORCH.

CLARK MADISON & CLARK 15c, 7:45 A. M. to 6:30 P.M. FRANK McHUGH—GUY KIBBEE JOAN BLONDELL "3 Men On a Horse" MIDNIGHT SHOW—LAST FEATURE 12:30

MONROE MONROE & DEARBORN 15c, 8:15 A. M. to 6:30 P. M. 2—FEATURES—2 Margot Grahame, Gordon Jones, "Night Waitress" Lew Ayres, Gail Patrick, "Murder With Pictures"

ORPHEUM State St. at Monroe Doors Open at 8:45 A. M. Martha RAYE—Jack BENNY—BURNS & ALLEN "COLLEGE HOLIDAY"

NORTH

LINCOLN 3164 Lincoln nr. Belmont Mat. Pr. to 6:30 P. M. Marlene Dietrich—Charles Boyer "GARDEN OF ALLAH" IN TECHNICOLOR Chinaware Free to All Ladies Tonight

ADELPHI 7074 N. Clark, Rog. Pk. 1039 Barg. Mat. 2 P. M. to 6:30 P. M. Bing Crosby, Madge Evans, Edith Fellows "PENNIES FROM HEAVEN" March of Time—Gang Comedy—Popeye—News

ROSEWOOD Mat. Daily—1822 MONTROSE Opens 1:30 P. M. 3 FEATURES! "GARDEN OF ALLAH"—Dietrich & Boyer "JUNGLE PRINCESS"—Dorothy Lamour "Smart Blonde," Glenda Farrell, Barton MacLane

RIDGE Devon at Clark—Doors Open 1:30 P. M.—2 FEATURES Marlene Dietrich—"GARDEN OF ALLAH" Dionne Quintuplets—"REUNION"

DEARBORN 40 W. Division. Open 6 P. M. "Lady From Nowhere" Also "3 MEN ON A HORSE"

DE LUXE 1141 WILSON Mary Astor, "Lady From Nowhere" ELEANOR POWELL—"BORN TO DANCE"

BRYN MAWR 1125 BRYN MAWR at "L" Station—Mat. Daily—Open 1 "MAD HOLIDAY" & "SMART BLONDE"

PANORAMA 717 Sheridan—Open 6 P. M. March of Time—Donald & Pluto EDWARD ARNOLD, "COME AND GET IT"

LAKE SHORE 3175 Broadway—Matinee CHARLES BOYER Marlene Dietrich—"GARDEN OF ALLAH"

GOLD COAST 15c CLARK & NORTH CLARK GABLE, "CAIN AND MABEL"

MOTION PICTURES NORTH

BALABAN & KATZ WONDER THEATERS

UPTOWN Open 1:30 P. M. Mat. to 6:30 William POWELL · Myrna LOY "AFTER the THIN MAN" plus All-Color "Sindbad the Sailor" —Also— "TORTURE MONEY"

GRANADA Sheridan-Dev. OPEN 1:15 2 HITS SONJA HENIE, "ONE IN A MILLION" PLUS—"LLOYDS OF LONDON"

RIVIERA Bdwy.-Lawr. OPEN 1:30 2 Features Pat O'Brien, "Great O'Malley," Humphrey Bogart—Plus Sylvia Sidney, "Woman Alone"

CENTURY Clark-Diversey—2 Features "GOLD DIGGERS OF 1937" Plus Bobby Breen, "RAINBOW on the RIVER"

NORTOWN Western-Devon PANTHEON Sheridan-Wilson 2 Features—Dick Powell, Joan Blondell "GOLD DIGGERS" OF 1937" Plus "ONCE A DOCTOR"

NORSHORE Howard-Clark BELMONT Lincoln-Ashland CLARK GABLE JOAN CRAWFORD "LOVE ON THE RUN" & Johnny Weissmuller "TARZAN ESCAPES"

LAKESIDE 4728 Sheridan—2 Features FRANK McHUGH "3 MEN ON A HORSE" Plus "NIGHT WAITRESS"

COVENT 2653 N. Clark—2 Features Laurel & Hardy, "Our Relations" Plus Mary Astor, "LADY from NOWHERE"

JULIAN 616 Belmont—MAT. DAILY EDWARD PERSSON "SODER OM LANDSVAGEN" Complete with ENGLISH EXPLANATORY TITLES

SHERIDAN 4033 Sheridan—2 Features BLONDELL—POWELL "Gold Diggers of 1937" & "Let's Make A Million"

VOGUE 3810 Broadway No. CENTER 4037 Lincoln IRENE DUNNE "Theodora Goes Wild" WARNER BAXTER "WHITE HUNTER"

MODE 3912 Sheridan—2 FEATURES Edmund Lowe, "MAD HOLIDAY" ELEANOR POWELL—"BORN TO DANCE"

400 6746 Sheridan—2 FEATURES Ralph Bellamy, "COUNTERFEIT LADY" MARTHA RAYE—"HIDEAWAY GIRL"

DEVON 6225 Broadway—2 FEATURES War. Baxter, "WHITE HUNTER" and "WE WHO ARE ABOUT TO DIE"

BIOGRAPH 2433 Lincoln—2 Features M. Astor, 'Lady from Nowhere' McHUGH-BLONDELL, "3 MEN ON A HORSE"

DAVIS 4614 Lincoln—2 FEATURES Edmund Lowe, "MAD HOLIDAY" ELEANOR POWELL—"BORN TO DANCE"

BUCK'M 3319 N. Clark—2 FEATURES Laurel-Hardy, "Our Relations" Errol Flynn, "CHARGE of the LIGHT BRIGADE"

ARGMORE 1040 Argyle—2 Features G. Farrell, "Smart Blonde" M. Dietrich, Chas. Boyer, "GARDEN OF ALLAH"

VIC Sheffield & Belmont—2 FEATURES McHugh-Blondell, "3 MEN ON A HORSE" Gene Raymond, "SMARTEST GIRL IN TOWN"

HOWARD Howard St. "L"-Free Parking 2 Features-Rog. Pk. 0808 DOORS OPEN AT 1:30 P. M. IRENE DUNNE—"THEODORA GOES WILD" Errol Flynn—"Charge of the Light Brigade"

PLAZA 308 W. NORTH AVE. BARTON MacLANE GLENDA FARREL—"SMART BLONDE" Bing Crosby "PENNIES FROM HEAVEN"

WINDSOR 1225 N. Clark. Open 1:30 W. Baxter, "WHITE HUNTER" Irene Dunne Melvyn Douglas "Theodora Goes Wild"

BUGG 2 FEATURES—Bing Crosby "PENNIES FROM HEAVEN" WARNER OLAND, "CHAN AT THE OPERA"

CALO 5400 N. Clark—Op. 1:30—Mat. Daily Our Gang Comedy Eleanor Powell, James Stewart—"Born to Dance"

CINEMA "WINTERSET" MARGO and BURGESS MEREDITH

WEST

BALABAN & KATZ WONDER THEATERS

MARBRO Doors Open 1:30 Yr.'s Smash Show William POWELL · Myrna LOY "AFTER the THIN MAN" plus In Color "Sindbad the Sailor" Popeye-Big Cast —PLUS— "TORTURE MONEY" Ambulance Chasing!

PARADISE Crawford-Wash'gton 2—FEATURES—2 Clark Gable, Joan Crawford, "Love On the Run" Plus—"Tarzan Escapes"—Johnny Weissmuller

Central Park Open 3:15—State Open 12:45 2 FEATURES at Central Pk. 3535 W. Roosevelt STATE 1814 W. Madison Errol Flynn in "CHARGE OF THE LIGHT BRIGADE" Plus—Laurel & Hardy Full-length Feature "OUR RELATIONS"

MANOR North & Central—2 Features "We Who Are About to Die" Irene Dunne in "THEODORA GOES WILD"

SENATE Madison & Kedzie—2 Features "THEODORA GOES WILD" Errol Flynn in 'Charge of the Light Brigade'

B'DWAY Strand 1641 W. Roosevelt 2 FEATURES LAUREL and HARDY—"OUR RELATIONS" and "WE WHO ARE ABOUT TO DIE"

BYRD Cicero and Madison—2 FEATURES Jeanette MacDonald, "MERRY WIDOW" Clark Gable, Joan Crawford, Robt. Montgomery Billie Burke—"FORSAKING ALL OTHERS"

JOY Roosevelt at Ashland—2 FEATURES Eduardo Ciannelli—"WINTERSET" Gene Raymond—"SMARTEST GIRL IN TOWN"

CRAWFORD 19 S. Crawford—2 Features "NIGHT WAITRESS" LEW AYRES—"MURDER WITH PICTURES"

AMERICAN 8 N. Ashland—2 FEATURES "NIGHT WAITRESS" and IRENE DUNNE—"THEODORA GOES WILD"

WEST END 121 N. Cicero—2 Features Ed Lowe—"MAD HOLIDAY" ELEANOR POWELL—"BORN TO DANCE"

MADLIN 1910 MADISON—ENAMELWARE Warner Oland, 'Chan at the Opera' BING CROSBY, "PENNIES from HEAVEN"

4 STAR 3518 W. Madison—2 Features Margot Grahame—"Night Waitress" ELEANOR POWELL — "BORN TO DANCE"

AVENUE Cicero at Jackson—2 Features Edw. Arnold, "Come and Get It" Martha Raye, Shirley Ross—"Hideaway Girl"

MOTION PICTURES SOUTH

WARNER BROS. THEATERS

AVALON 79th at Stony Free Parking 2—Features—2 "ONE IN A MILLION" —and— "THE GREAT O'MALLEY"

CAPITOL 79th at Halsted Free Parking 2—Features—2 Gary Cooper, "THE PLAINSMAN" —and— "THAT GIRL FROM PARIS"

STRATFORD 63rd-Halsted—2 Features Errol Flynn, "CHARGE OF LIGHT BRIGADE" Olivia De Havilland Irene Dunne in "THEODORA GOES WILD"

BEVERLY 95th-Ashland—Free Parking Musical, "Broadway Highlights" IRENE DUNNE—MELVYN DOUGLAS 'THEODORA GOES WILD' Well Balanced Single Feature Program

OGDEN 63rd-Ashland GROVE 76th-Cottage HIGHLAND 79th-Ashland 2—Features—2 Errol Flynn "CHARGE OF THE LIGHT BRIGADE" —and— Laurel & Hardy "OUR RELATIONS"

JEFFERY 71st-Jeffery—2 Features Irene Dunne, Melvyn Douglas "THEODORA GOES WILD" and Preston Foster "WE WHO ARE ABOUT TO DIE"

COSMO 79th-Halsted—2 Big Features Edmund Lowe, "MAD HOLIDAY" Eleanor Powell in "BORN TO DANCE"

SHORE 75th-Kingston FROLIC 55th-Ellis OAKLAND 3947 Drexel 2—Features—2 Frank McHugh Joan Blondell "3 MEN ON A HORSE" —and— Dionne Quints "REUNION"

LEXINGTON 1162 E. 63rd—2 Features 'LADY from NOWHERE' & F. McHugh, '3 MEN ON A HORSE,' J. Blondell

HAMILTON 71st-Paxton—2 Features "CHAN AT OPERA" and Bing Crosby in "PENNIES FROM HEAVEN"

BALABAN & KATZ WONDER THEATERS

TIVOLI WHAT A SHOW! OPEN 1:30 William POWELL · Myrna LOY "AFTER the THIN MAN" plus All-Color Popeye Hit "Sindbad the Sailor" "TORTURE MONEY"

SOUTHTOWN Open at 1:30 P. M. SONJA HENIE "One in a Million" DON AMECHE ADOLPHE MENJOU RITZ BROTHERS "LLOYDS OF LONDON" Madeleine CARROLL Freddie BARTHOLOMEW Tyrone POWER Jr.

TOWER 63rd at Stony 2 FEATURES Eddie Cantor's Bobby Breen, "RAINBOW ON THE RIVER" & "GOLD DIGGERS OF 1937"

MARYLAND 63rd-Maryland. 2 Hits ERROL FLYNN in "CHARGE of the LIGHT BRIGADE" Plus Laurel & Hardy Feature, 'OUR RELATIONS'

PICCADILLY 2—SMASH HITS—2 BOBBY BREEN MAY ROBSON CHAS. BUTTERWORTH "RAINBOW ON THE RIVER" DICK POWELL VICTOR MOORE JOAN BLONDELL "GOLD DIGGERS OF 1937"

HARPER 5240 Harper DIONNE QUINTS "REUNION" Edmund Lowe—"MAD HOLIDAY"

HYDE PARK 53rd & Lake Park Mary Astor—"LADY FROM NOWHERE," Lew Ayres—"MURDER WITH PICTURES"

KENWOOD 47th & Kimbark Marlene Dietrich—"GARDEN OF ALLAH," Phillips Holmes, "GENERAL SPANKY"

RAY 2635 E. 75th "CRADLE SONG" A beautiful Picture Portraying Cloistral Atmosphere KENT TAYLOR, EVELYN VENABLE "OLD FASHIONED WAY" W. C. Fields Judith Allen

MIDWAY 3 FEATURES! Cottage & 63rd. Frank Morgan—"Gen. Spanky" Henry Wilcoxon—"PRESIDENT'S MYSTERY" Mae Clarke · John Payne — "HATS OFF"

JACKSON PK. 6711 STONY ISLAND TWO FEATURES ELEANOR POWELL JAMES STEWART "Born to Dance" MARGOT GRAHAME—"NIGHT WAITRESS"

CHELTEN 79th & Exchange—Today Only "CLOISTERED" 2,000 Yr. Old Mystery Revealing the life of a Nun at a Convent Filmed by Permission of Pope Pius XI.

KIMBARK 6240 KIMBARK Double Feature. Op. 1:30 Glenda Farrell, Barton MacLane, "SMART BLONDE" Also Charles Starrett in "STAMPEDE"

MICHIGAN 110 E. Garfield—2 FEATURES LOUIS ARMSTRONG & Band Bing Crosby—"PENNIES FROM HEAVEN" Gene Raymond—"Smartest Girl In Town"

METROPOLITAN 47th & So. Parkway 2—Big Features—2 F. McHugh—"3 MEN ON A HORSE"—J. Blondell 'WE WHO ARE ABOUT TO DIE'—Preston Foster

COMMERCIAL 9150 Commercial. Op. 11:30 ERROL FLYNN, Olivia De Havilland—"CHARGE of the LIGHT BRIGADE" & WARNER BAXTER in "WHITE HUNTER"

HIGHWAY 63rd & Western. 2 Feats. JEAN HERSHOLT DIONNE QUINTUPLETS, "REUNION." Also Edmund Lowe, Elissa Landi, "Mad Holiday"

MARQUETTE 63rd & Kedzie. Op. 1:30 JAMES STEWART ELEANOR POWELL, "BORN TO DANCE"

COLONY 59th & Kedzie—Open 6 JEAN HERSHOLT DIONNE QUINTUPLETS, "REUNION"

DREXEL 858 E. 63d—Open 1:30 P. M. 2 Hits! James Dunn, "Mysterious Crossing" Bing Crosby—"PENNIES FROM HEAVEN"

RAMOVA 35TH & HALSTED Errol Flynn Olivia De Havilland—"Charge of the Light Brigade"

Advertise in the Tribune

MOTION PICTURES NORTHWEST

BALABAN & KATZ WONDER THEATERS

CONGRESS 2135 Milwaukee Ave. Mat. 1:30 to 6:30 "STRASZNY DWOR" The Haunted Castle—Polish Talkie Scoop!—POLISH NEWS REEL

[illegible] 2724 Milw. 2 FEATURES Sonja Henie in "ONE IN A MILLION" "LLOYDS OF LONDON"—Madeleine Carroll

GATEWAY 3216 Lawrence—2 HITS "Once a Doctor"—Plus Dick Powell in "GOLD DIGGERS OF 1937"

Will Rogers 5635 Belmont Ave. CRYSTAL North & California 2—FEATURES—2 "THEODORA GOES WILD" Plus—"We Who Are About to Die"

TERMINAL 3315 Lawrence—2 HITS "Theodora Goes Wild" Warner Baxter—"White Hunter"—June Lang

BELPARK Cicero & Belmont—2 HITS "Charge of Light Brigade" LAUREL & HARDY (feature)—"Our Relations"

BILTMORE Division-Damen—2 Hits "Mad Holiday"—Plus "BORN TO DANCE"—ELEANOR POWELL

ALBA Kedzie-Lawrence 2 Russian Hits Bargain Matinee 1:00 to 6:00 "POTEMKIN"—Plus—"3 WOMEN" (In Sound), ENGLISH TITLES (All Talking)

DRAKE 2 3548 Montrose—Op. 1:00 —BIG FEATURES— 2 ELEANOR POWELL—"BORN TO DANCE" EDMUND LOWE—"MAD HOLIDAY" MIXING BOWLS FREE TO EVERY LADY

KARLOV 4048 Armitage ADULTS ONLY "THE SCOUNDREL" VICTOR McLAGLEN "THE INFORMER"

METRO 3308 LAWRENCE AVE. 2 FEATURES J. Blondell, "Three Men on a Horse" Clark Gable, "FORSAKING ALL OTHERS"

ADMIRAL 2 3940 Lawrence—Bake Serv. FEATURES — 7 UNITS Bing Crosby—"PENNIES FROM HEAVEN" Warner Oland—"CHAN AT THE OPERA"

ALAMO 3839 Chicago Ave.—Mat. Daily 2—FEATURES—2 Irene Dunne—"Theodora Goes Wild" Plus Albert Payson Terhune's 'The Mighty Treve'

TIFFIN 4051 NORTH AVE. TWO FEATURES IRENE DUNNE—"THEODORA GOES WILD" Noah Beery Jr. in "MIGHTY TREVE"

MONT CLARE Grand Ave. at Harlem JOAN BLONDELL Frank McHugh—"3 MEN ON A HORSE" & "Charge of the Light Brigade," Errol Flynn

PORTAGE 2 Features—7 Units Dionne Quints "Reunion" & Margot Grahame—"Night Waitress"

ARMITAGE 3553 Armitage Ave. 2 Feats. M. Dietrich, "Garden of Allah" and "Smartest Girl In Town," Gene Raymond

AVON 3327 Fullerton Ave.—2 FEATURES Glenda Farrell—"SMART BLONDE" Marl. Dietrich, C. Boyer—"GARDEN OF ALLAH"

IRVING 4003 Irving—2 FEATURES M. Astor—"Lady From Nowhere" ELEANOR POWELL—"BORN TO DANCE"

EMBASSY 3940 Fullerton—2 Features Edm. Lowe, "MAD HOLIDAY" ELEANOR POWELL—"BORN TO DANCE"

CROWN 1607 W. Division—2 FEATURES War. Baxter—"WHITE HUNTER" Irene Dunne—"THEODORA GOES WILD"

MOTION PICTURES DOWNTOWN

BALABAN & KATZ WONDER THEATERS

CHICAGO STATE NEAR RANDOLPH Op. 10:00 A.M. Price Chge. 1 & 6:30 ERROL FLYNN ANITA LOUISE "GREEN LIGHT" MARGARET LINDSAY On Stage BORRAH MINEVITCH and his HARMONICA RASCALS Balaban & Katz Special Production "MUSIC AMERICANA"

ORIENTAL RANDOLPH NEAR STATE Op. 10:15 Price Chg. 1 & 6:30 ON STAGE In Person BELLE BAKER Frank Libuse Saul Grauman Al Bottereff Kent & Ray Paige Screen RICHARD DIX DOLORES DEL RIO CHESTER MORRIS "DEVIL'S PLAYGROUND"

UNITED ARTISTS RANDOLPH AT DEARBORN Op. 8:15 a.m. Price Chg. 1 & 6 P. M. Merle OBERON Brian AHERNE "Beloved ENEMY"

ROOSEVELT STATE NEAR WASHINGTON Open 8:15 A. M. Pr. Chg. 1 & 6 P.M. DICK POWELL MADELEINE CARROLL ALICE FAYE RITZ Brothers Irving Berlin's "ON THE AVENUE"

GARRICK RANDOLPH near CLARK Open 8:45: Pr. Chg. 1 & 6 P. M. Greta Garbo, Robt. Taylor "Camille"

NORTHWEST

LIBERTY 3705 Fullerton—Mat. Daily 2 Feats.—"Dancing Lady" WALLACE BEERY—"BIG HOUSE"

LOGAN Milwaukee at Sawyer 2 Features Margot Grahame—"Night Waitress" "3 MEN ON A HORSE," J. Blondell, F. McHugh

AVALOE 2811 W. Diversey. Free Hearing Aids "NAUGHTY MARIETTA" Nelson Eddy & Jeanette MacDonald (Today Only)

TIMES 4847 Milwaukee. Op. 1:30 P. M. 2 Feats. Mae Clarke, "Hats Off" Donald Cook in "ELLIS ISLAND"

• S U B U R B A N •

EVANSTON

B&K CORONET THEATER EVANSTON 817 Chicago Ave. GREenleaf 4070 Hearing Aids Open 1:30. Matinee Price to 6:30 FREDRIC MARCH in Hervey Allen's "ANTHONY ADVERSE" with Olivia de Havilland, Big Cast

VALENCIA Open 1:30—Mat. Pr. to 6:30 All in Glorious Color! Marlene Dietrich Charles Boyer "GARDEN OF ALLAH"

B&K VARSITY Op. 1:30. Mat. to 6:30 Dick Powell, Joan Blondell, Big Cast, 'GOLD DIGGERS OF 1937'

NO MAN'S LAND

TEATRO DEL LAGO Irene Dunne—Melvyn Douglas "THEODORA GOES WILD"

WILMETTE

W I L M E T T E Frank McHugh—Allen Jenkins Joan Blondell—"3 MEN ON A HORSE"

PARK RIDGE

PICKWICK Open 6 P. M.—2 FEATURES Ed. Lowe, "MAD HOLIDAY" Frank McHugh, Joan Blondell, "3 Men On A Horse"

AUSTIN

PARK 5960 W LAKE ST. FRANCES FARMER JOEL McCREA—EDWARD ARNOLD "COME AND GET IT"

IRIS 5743 Chicago Ave. 2 Features Margot Grahame, "Night Waitress" MARY ASTOR, "LADY FROM NOWHERE"

SYMPHONY 4937 W. Chgo.—2 Features Dionne Quints, "REUNION" F. McHugh—"3 MEN ON A HORSE"—J. Blondell

AUSTIN "GARDEN OF ALLAH" MARLENE DIETRICH—CHARLES BOYER

HINSDALE

HINSDALE 20c WHY PAY MORE? Feature 7:30-9:40—Burgess Meredith "WINTERSET" Also "MARCH OF TIME" 1 Feature Picture—"NO SIT-DOWN" Contest Here!

WHEATON

PARAM'T Two Features—Irene Dunne "Theodora Goes Wild" WARNER BAXTER in "WHITE HUNTER"

LA GRANGE

LA GRANGE Open 1:30—Irene Dunne "Theodora Goes Wild" Errol Flynn—"Charge of the Light Brigade" THURSDAY & FRIDAY—Exclusive Showing "Romeo & Juliet" Twice Daily: 2:15 & 8:30 TICKETS NOW ON SALE

FOREST PARK

FOREST MADISON AT DES PLAINES OLIVIA DE HAVILLAND—ERROL FLYNN "Charge of the Light Brigade"

MAYWOOD

LIDO MATINEE DAILY—Free Parking VICTOR MOORE DICK POWELL—JOAN BLONDELL "GOLD DIGGERS OF 1937"

BERWYN

NEW RITZ 6343 W. Roosevelt. 2 Feats. Doors Open 1:30 Frank McHugh, Joan Blondell—"3 Men on a Horse" Dionne Quintuplets in "REUNION" Bake Serveware to Ladies With Eve. Adm.

BERWYN Ridgeland & Cermak—Op. 1:30 Charge of the Light Brigade Laurel & Hardy (feature)—"Our Relations"

OAK PARK

LAMAR Marion at Lake Street "L" BOBBY BREEN, Chas. Butterworth May Robson—"RAINBOW ON THE RIVER"

SOUTHERN 828 S. Oak Pk. 2 FEATURES "WINTERSET" DIETRICH, BOYER, "GARDEN OF ALLAH"

LAKE Lake Near Marion Street MELVYN DOUGLAS IRENE DUNNE—"THEODORA GOES WILD"

HARVEY

HARVEY Open 1:30 P. M.—2 Features Warner Baxter, "White Hunter" and LAUREL & HARDY—"OUR RELATIONS"

GLEN ELLYN

GLEN New Mirrophonic Sound James Stewart—Una Merkel ELEANOR POWELL - "BORN TO DANCE"

CICERO

TOWN Roosevelt Near Austin—2 FEATURES "SMARTEST GIRL IN TOWN" Wm. Powell, Kay Francis "ONE WAY PASSAGE"

BLUE ISLAND

GRAND Mat. Daily—On 1—2 Feats. Irene Hervey, "Along Came Love" Preston Foster, "WE WHO ARE ABOUT TO DIE"

Concert Series at Ravinia to Open on July 1

Season to Run Six Weeks Next Summer.

[Continued from page 15, column 1.]

in the third season of the Wednesday Literary series of the New England church, opening tomorrow night at 8:15 o'clock at the Fortnightly, 120 East Bellevue place.

Their combination as lecturers should be a pleasing one for Miss North, associate editor of Poetry magazine, will talk on the poetical contributions made by Mrs. Mitchell, and the latter will read from her own works.

Theatrical Evening at Arts Club Saturday.

Arts club members have received cards announcing a theatrical evening next Saturday. The Playwrights theater will present Ethel Owen in a new comedy, "Find It," by Munro Stone. The cast with Miss Owen, radio and stage artist, will be a cosmopolitan one with Harold Simonds, the organist of St. Chrysostom's church; Gerald A. Frank, treasurer of the Arts club; Miss Emily Goehst, star comedienne of many a Service club revue, and Arthur Peterson Jr., well known to radio audiences, in it.

After the play refreshments will be served in the new dining room.

Mrs. Allen C. Howes, Mrs. Harry Dingman, Mrs. H. M. Sullivan, and Mrs. Marie Louise Robyn will give a comedy, "Between Two Trains," at 2:15 o'clock this afternoon at the Alliance Française. Mrs. Milan H. Hulbert and Mrs. James Channon will pour.

The Cordon club will give a dinner for Clara E. Laughlin tonight at 6:30 o'clock, after which Miss Laughlin will speak informally on England. The club will serve an English dinner.

Domestic Arts School Will Hold Tea Today.

Miss Leonore Rogers will be the guest speaker at a tea the board of directors of the School of Domestic Arts and Science will give in the old Adams house on the school campus. 350 Belden avenue, today. She will talk on "Sterling Silver Table Accessories." Mrs. Charles S. Williamson, Mrs. Clay Baird, Mrs. Homer Chandler, Miss Ruth Hagerty, Mrs. Robert B. Gregory, Mrs. James Herrick, Mrs. William S. Monroe, Mrs. Harris C. Lutkin, Mrs. Seymour Morris, Mrs. Herrick R. Goodwillie, and Mrs. Carter H. Hathaway will be among those pouring.

Dr. and Mrs. Frederick Stock, Mrs. Charles B. Goodspeed, Arthur Meeker Jr., Mrs. John C. Murphy, Mrs. Bartholomay Osborne, and Mrs. Otto L. Schmidt are among those interested in the recital which Rudolph Reuter will give at the Goodman theater this evening for the benefit of the Fannie Bloomfield Zeisler fund of the United Charities for needy musicians.

This fund was created from the proceeds of a concert given in Orchestra hall in 1925 which marked the fiftieth anniversary of the first public appearance of the noted pianist. She was assisted then by Dr. Stock and the Chicago Symphony orchestra.

Drama League to Hear John Mason Brown.

John Mason Brown, the New York dramatic critic who wrote the witty "The Art of Playgoing," will speak before a luncheon of the Chicago Drama league Thursday, at the Arts club. His topic will be "Broadway in Review." Charlotte Walker and members of the company of "You Can't Take It with You," now running at the Harris theater, will be guests.

Mr. and Mrs. Thomas H. Knorr are receiving congratulations on the birth of a son, their first child, yesterday at St. Luke's hospital. The baby is a fourth generation Chicagoan. His mother, the former Jeanné Street, is the granddaughter of Mrs. Charles A. Street and of Mrs. John A. Wakefield. Mrs. Harry L. Street and Mr. and Mrs. George W. Knorr of Wichita, Kas., are the baby's grandparents.

* *

Popularity Is Reward of a Good Listener

BY DORIS BLAKE.

[Copyright: 1937: By The Chicago Tribune-N. Y. News Syndicate, Inc.]

Showing a genuine interest in people is considered the secret of getting on with people.

"How," asks Leon, "can you appear really interested in people without asking a lot of impudent questions that I myself would resent having put to me?"

Is it necessary to ask impudent personal questions of an individual to prove you are interested in him? You certainly wouldn't ask how much salary is being earned, the state of the bank account, whether he or she gets on amicably with the mate. Just simple good taste would prevent such behavior. One doesn't even step up to a person and blurt out a direct query as to what nature of work is his. One feels around until the revelation is made. And people, because their occupations are so all-absorbing, usually make the revelation early in the game. However, these personal angles are not included in the approach known as willingness to show an interest in the other person.

—•—

Rather, one begins with one's self in this matter of showing an interest in others. One reviews one's own habits with censure. One asks if he isn't over addicted to the 'I' theme. If, at every opening, it isn't himself he is projecting, rather than listening for a cue to get in on the other fellow's angle on life. Probably the best formula for learning the trick of showing that genuine interest that never fails to create friends, is to swear off the "I," the "me," the "mine." When you catch yourself waiting breathlessly for that opening when you may barge in with your pet I-me-mine theme, stifle the urge. Listen the other person through. Don't interrupt until you are asked to contribute your experience.

—•—

Even though you may be bored at first, it is excellent practice to train the ear to listen, and listen attentively. Women, goodness knows, have had this doctrin preached into them by every adviser interested in making them successful with men. And observation proves that the women who do get on best with men are women with the willing ear. The "I" girls are left holding their bag of I's, me's and mine's, while the willing listener is rushed off to dinner, dance and show.

What happens to the reformed "I-er" is that he or she begins to find that other people have interesting things to say. They have interesting contacts on which to report.

HAROLD TEEN—"X" MARKS THE SPOT

TH' COVINA A.A. IS PAIRING BOXERS IN A SERIES OF ELIMINATION BOUTS FOR TH' NATIONAL AMATEUR!
I'LL RUN RIGHT DOWN AND ENTER HAROLD!
GRAMPS JUST LEFT TO ARRANGE SOME FIGHTS!
FINE! I GOT A GREAT STUNT FOR HAROLD—SEE THIS CHALK? OKAY! HOLD UP YOUR CHIN!
AW! SHUCKS! YOU AIN'T GOT NO MORE CHIN THAN A ANGLEWOIM! ??
TH' IDEAR IS TO MARK A "X" ON YOUR CHIN—AND THEN POW YOU WHERE "X" MARKS TH' SPOT—IT GIVES A BOXER A MARK TO SHOOT AT!
FEB. 23
CARL ED.

One Pattern—Two Tailleurs

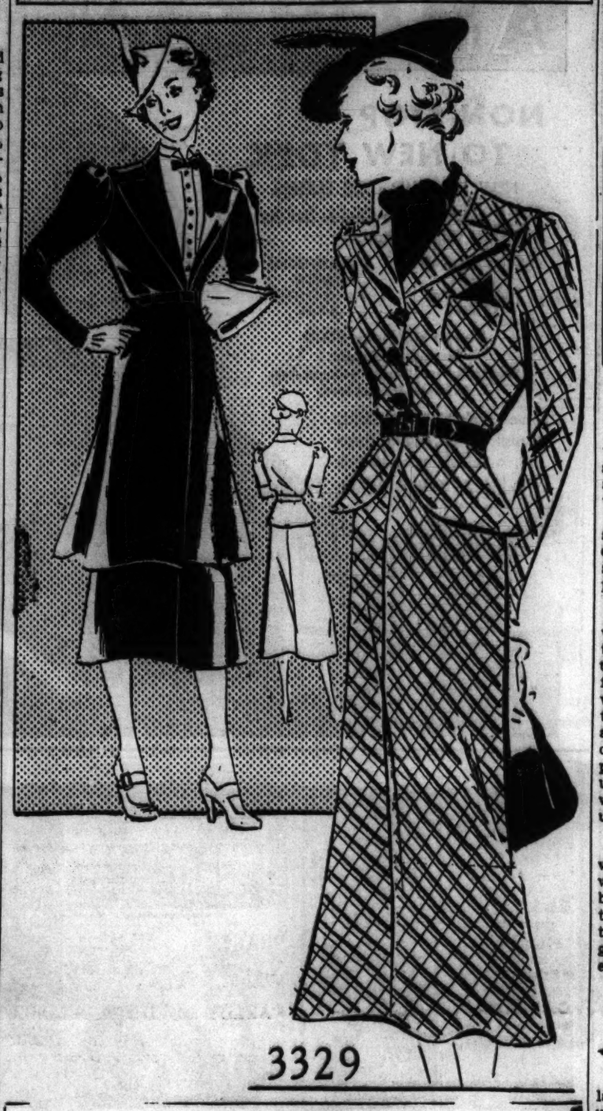

Order Blank for Clotilde Pattern

CLOTILDE PATTERN

CHICAGO TRIBUNE, P. O. BOX 537, Grand Central Station, NEW YORK CITY.

Enclosed find..... Please send me the Clotilde Pattern listed below:

Pattern No. 3329. Size.....

Write plainly, giving size of pattern desired. Include 10 cents in stamps or coin [coin preferred]; wrap it carefully.

Name.....

Number and street.....

City.....

State.....

WOMAN'S AND MISS' DRESS.

Two distinctly different tailleurs may be created with this one pattern. One ensemble is a suit-frock with a peplum, and the other is a tunic suit. Both have smart lapel collars and nipped-in waistlines. The skirts are trimly fitted, although built for action at the hemline. Both wear narrow lether belts in keeping with their colors. Sleeves puffed generously at the shoulderline are shared by both models, too, creating a smart, broad effect which minimizes the waistline by contrast.

The peplum suit-frock has an ascot scarf, in harmonizing shade, tucked in at the neckline, whereas the tunic suit has a tuxedo vestee, a prim, neat and tailored note. The suit frock, in the original, is fashioned of crêpe print in blue and red. The ascot is navy blue, as are the belt and the hanky tucked into the little breast pocket. The tunic outfit may be created in either sheer woolen, rabbit's hair woolen, or heavy crêpe. The original is in heavy silk crêpe in a delectable dark gray. The vestee is pure and shining white piqué, starched.

Style No. 3329 is designed for sizes 14, 16, 18, and 20 years, and 32, 34, 36, 38, 40, 42, 44, and 46 inches bust measurement. Size 36 requires 4¼ yards of 39 inch material.

You're Thrifty? Penmanship Is Real Detector

Your Handwriting Analyzed

Any Tribune reader can obtain a personal graphology chart showing his or her assets, handicaps, talents, and emotions by following these rules:

1. Send a sample of handwriting to Muriel Stafford, Chicago Tribune, postoffice box 1720.

2. Inclose 16 cents [carefully wrapped] for each sample of handwriting you wish analyzed.

3. Inclose a self-addressed, STAMPED envelope, folded once.

BY MURIEL STAFFORD.

[Copyright: 1937: By Muriel Stafford.]

"I can tell from his handwriting whether he's generous or stingy," said a stenographer. "I seem to be able to tell, though I don't know anything about graphology."

The young lady just uses her very shrewd head. The rules of graphology are based upon plain common sense as much as upon ceaseless experiments with handwritings.

—•—

Knowing nothing at all about handwriting psychology, which of these two writers as described would you think to be the generous one? The first has a cramped, careful handwriting with every o and a locked up tight. He starts high on the page and leaves no margin at all. The other starts about half way down the page, his writing is larger than the usual and his a's and o's are very wide open. The margins are irregular but deep.

—•—

Which person would YOU think was more generous? Yes, the person who wasted the paper, and you would be correct. If I had room enough in this column I'd show you the extremely generous type of writing. I'll give you an illustration of the other extreme instead.

coffee ice cream + little cakes liked.

This is the handwriting of a young lady. Her letters are narrow and unusually small. The words are placed very close to each other to save space, the word "and" is abbreviated twice. The writer is so extremely careful to use every speck of space that she turns her words in the margins, filling them in. This was not necessary, as she had two full pages left when she got through her letter, although she started the letter at the extreme top of the first page as if she were fearful of not having enough room.

Such writers are too thrifty. They do not know they are saving paper. It is the subconscious mind saving and scrimping with paper as the writer does with everything.

TODAY'S RADIO FEATURES

ON W-G-N.

Edgar Bergen, and his dummy, who are being starred at the Chez Paree, will be guests of June Baker on the W-G-N home management program at 2:15 today.

The Musical Variety show "Listen to This" at 7:30 p. m. will feature Tommy Jones, singer of ballads, with Jack Brooks, Kay St. Germaine, and Lew Diamond and his orchestra.

Edgar Bergen.

At 9:30 p. m. the Northerners will present their program from the main studio with Janice Porter, soprano of the Chicago Civic Opera, as guest soloist. At 10 p. m. Dr. Oliver J. Lee of Northwestern university will give the first of a new series on astronomy, entitled "Night Skies and Beyond."

Today's sports broadcasts will feature Bob Elson at 6:30; Sport Shots at 8:52 and the broadcast of the final part of the Golden Gloves bouts at 11 p. m.

—

Other features:

A. M.

9:15—Bachelor's Children. MBS.

10:45—Isabel Manning Hewson, "Petticoat Philosophy." MBS.

12:35 p. m.—The Midday Service from the main studio with Father John McLaren, Dominican House of Studies, as guest speaker.

the ventriloquist, Charlie McCarthy,

9—Alfred Wallenstein's Sinfonietta with Milton Katims as guest soloist.

ON OTHER STATIONS.

7—WMAQ—Russ Morgan's music and Charles Martin's Thrill, with Col. Maybohm, a survivor of a firing squad.

7:30 — WBBM — Al Jolson and Martha Raye.

8—WLS—Ben Bernie and Mary Boland.

8:30—WBBM—Jack Oakie's College with Judy Garland, Benny Goodman and George Stoll's music.

8:30—WMAQ—Fred Astaire's revue with Johnny Green, Charles Butterworth, Conrad Thibault, and Francia White.

9:30—WENR—Rod and Gun Editors' dinner—Secretary Ickes to speak on "Conservation."

Enjoy Flawless Beauty

Abolish Superfluous Hair Forever By

ELECTROLYSIS

The Only Safe, Permanent Way. Specialists for 25 years in this work, we are endorsed by eminent physicians. 200 to 800 roots destroyed per hour. Leaves no scars on face, arms, or body.

Permanent—Reasonable

ELLA LOUISE KELLER

ESTABLISHED 25 YEARS

Suite 2405, CHICAGO — 55 E. Washington St. Central 8488. — NEW YORK — MINNEAPOLIS

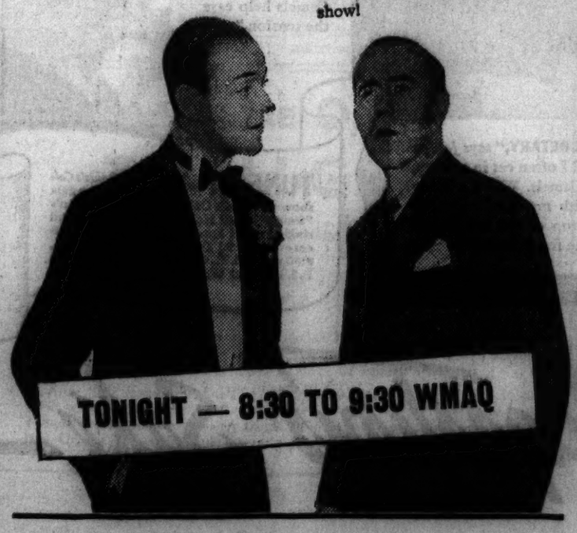

ASTAIRE: Why so solemn, Charlie—worried about tonight's *Packard Hour?*

BUTTERWORTH: Don't be silly, stranger. There's nothing to worry about with Fred Astaire, Johnny Green's Orchestra, Conrad Thibault, Francia White and Trudy Wood on the show!

News of the Radio Stations

BY LARRY WOLTERS.

Unlike Hollywood contracts, those in broadcasting run for short terms—usually 13 weeks. Some run 26, and sponsors sometimes take options for longer terms. But a contract binding both performer and sponsor for as long as a year is exceptional.

Amos 'n' Andy, Rudy Vallee, Lum and Abner, and Lanny Ross are among the select few who have their names on contracts calling for their services for more than one year and at figures running into several thousand dollars a week. And now Jack Benny is reported closing a new contract with his present sponsor for three years. The salary has not been officially disclosed, but is said to total in excess of a million dollars.

The deal was prompted partly by the fancy offers of other concerns to the No. 1 entertainer of radio. He is said to have been sought by the sponsors of "Do You Want to Be an Actor?" as a prospective master of ceremonies for a Sunday evening revue. This sponsor is a major competitor of the food concern that now has him on the air.

—•—

There seems to be some doubt whether NBC will be able to put Bobby Breen, Eddie Cantor's boy singer, on the air in Gertrude Berg's new serial, "The Singing Kid." NBC had announced its intentions of so doing; then Sol Lesser, one of the child's managers, said, "Impossible, Eddie Cantor must be consulted before any contract is signed."

It seems to be a case of conflict between managers and agents.

And how did you like Cantor's characterization Sunday evening of Rubinoff as "The Russian Robert Taylor?"

—•—

Ted Peckham, the young New Yorker who paused here the other day to organize a branch of his Guide Escort service for lonely ladies, is to appear shortly on the Bing Crosby show. He is on his way to Hollywood now. Paramount is to make a picture, tentatively titled "Guide Service," using his idea. Peckham is writing the play and may be cast in the production.

—•—

Frank Black, conductor of the Contented Hour, missed his train in New York Sunday and arrived in Chicago just a few hours before the program was to go on the air last night. Roy Shield conducted all except the dress rehersal for Dr. Black.

—•—

Ethel Shutta is to make a guest appearance with Vincent Lopez and Floyd Gibbons on next Saturday's Speedshow. The Howard Brothers will be on hand, too.

TODAY'S RADIO BROADCASTS

ON SHORT WAVES.

PARIS—8:30 a. m.—The Pitcher, a play. TPA-2, 19.6 m., 15.34 mcg.
BERLIN—4:30 p. m.—Women's hour. DJD, 25.4 m., 11.77 mcg.
LONDON—5:30 p. m.—"Made in Scotland." GSC, 31.3 m., 9.58 mcg.; GSB, 31.5 m., 9.51 mcg.; GSA, 49.5 m., 6.05 mcg.
BERLIN—7:30 p. m.—In memory of Horst Wessel. DJD, 25.4 m., 11.77 mcg.
LONDON—8 p. m.—"World Affairs." A talk by Sir Frederick Whyte. GSC, 31.3 m., 9.58 mcg.; GSB, 31.5 m., 9.51 mcg.; GSL, 49.1 m., 6.11 mcg.

CHICAGO WAVE LENGTHS.

W-G-N—720	WCFL—970	WAAF—1200	
WMAQ—670	WMBI—1080	WSBC—1210	
WENR—870	WCBS—1080	WEDC—1210	
WLS—870	WIND—560	WGES—1360	
WAAF—920	WJJD—1130	WHFC—1420	

A. M.

7:00—W-G-N—Good Morning program.
WLS—Julian Bentley.
WBBM—Musical Clock.
7:15—W-G-N—Wake Up and Sing.
7:30—W-G-N—The Golden Hour.
WAAF—Breakfast Express.
WLS—Hilltoppers.
WJJD—Christian Science program.
7:45—WJJD—Texas Drifter.
WLS—Luin Bell and Scotty.
8:00—WMAQ—Fashion Horoscope.
8:30—W-G-N—Good Morning program.
WLS—Morning Devotions.
8:45—WLS—Morning Minstrels.
WJJD—Federation of Women's Clubs.
9:00—W-G-N—Len Salvo, organist [MBS].
WMAQ—Mrs. Wiggs.
WBBM—Betty and Bob.
9:15—W-G-N—Bachelor's Children [MBS].
9:30—W-G-N—Harold Turner, pianist.
WMAQ—Just Plain Bill.
WIND—Monticello Party Line.
WBBM—Betty Crocker: Hymns of All Churches.
WJJD—Two of a Kind.
WCFL—World Tour.
WLS—Pepper Young's Family.
9:45—W-G-N—Cookery Question Box.
WMAQ—Today's Children.
WJJD—Dude Martin.
WBBM—John K. Watkins.
WIND—One Girl in a Million.
10:00—W-G-N—Get Thin to Music [MBS].
WMAQ—David Harum.
WAAF—The Woman's Hour.
WLS—The O'Neills.
WIND—Municipal court.
10:15—WMAQ—Backstage Wife.
WBBM—Quality Twins.
WJJD—Julane Pelletier.
WLS—Personal Column of the Air.
10:30—W-G-N—"Love Song" [MBS].
WMAQ—The Collegians.
WBBM—Big Sister.
WLS—Vic and Sade.
WMBI—Home Hour.
WJJD—Women's Exchange program.
10:45—W-G-N—Petticoat Philosophy [MBS].
WMAQ—The Wife Saver.
WLS—The Gospel Singer.
WBBM—Homemaker's Exchange.
WJJD—Monticello Party Line.
WAAF—Foolish Questions.
WCFL—The Voice of the Cookery.
11:00—W-G-N—Len Salvo, organist.
WMAQ—Girl Alone.
WBBM—The Gumps.
WLS—Martha Crane and Helen Joyce.
WIND—News from Life.
WMBI—Sacred music.
WCFL—Honeyboy and Sassafras.
WJJD—Bureau of Missing Persons.
11:15—W-G-N—Mark Love and Piano.
WMAQ—The Story of Mary Marlin.
WBBM—Quarter Hour of Romance.
WAAF—Charles Fogarty, tenor.
WIND—Rhythm for Two.
WJJD—Criminal court interviews.
11:30—W-G-N—Bob Elson on State Street.
WMAQ—Farm and Home hour.
WAAF—Myrna Dee Sargent.
WCFL—Gene Arnold and Cadets.
WIND—Harry Zimmerman, organist.
WBBM—Helen Trent.
WJJD—Safety court.
11:45—W-G-N—We Are Four [MBS].
WBBM—Rich Man's Darling.
WCFL—Fashions on Parade.
WIND—Eb and Zeb.
12:00—W-G-N—Dave Broudy's orch. [MBS].
WLS—Midwest on Parade.
WAAF—Symphonic hour.
WBBM—Jean Abbey.
WCFL—Sylvia Clark.
WMBI—Midday Gospel hour.

P. M.

12:15—W-G-N—Wife vs. Secretary.
WCFL—Noonday concert.
WBBM—Art Kahn, pianist.
WJJD—Loop Noonday Service.
12:30—W-G-N—Markets: Midday Service. Fr. John McLarney, Dominican House of Studies, River Forest [MBS].
WMAQ—Dan Harding's Wife.
WBBM—Truman Bradley.
WIND—Christian Science program.
12:45—WMAQ—King's Jesters.
WLS—Live stock market summary.
WBBM—Real Life Stories.
WCFL—For Women Only.
1:00—W-G-N—Palmer House Concert orchestra [MBS].
WMAQ—Band lessons.
WCFL—Rochester Civic orchestra.
WLS—Red Foley and Lily May.
WAAF—Hoosier Philosopher.
WJJD—Midday Roundup.
WBBM—Man on the Street.
1:15—W-G-N—Doring Sisters [MBS].
WBBM—American School of the Air.
WIND—Let's Dance.
WCFL—Charles Sears, tenor.
WLS—Otto's Novelodeons.
1:30—W-G-N—Painted Dreams [MBS].
WMAQ—It's a Woman's World.
WLS—Closing grain markets.
WCFL—Music Guild.
WAAF—Song Styles.
WJJD—Flannery Sisters.
WIND—Musical Mirror.
1:45—W-G-N—Nothing But the Truth.
WMAQ—Martha Holmes.
WAAF—Judy Talbot.
WLS—Ralph and Hal.
WBBM—Myrt and Marge.
2:00—W-G-N—Molly of the Movies [MBS].
WMAQ—Pepper Young's Family.
WBBM—Barnyard Frolics.
WAAF—Red Hot and Low Down.
WLS—Homemakers' hour.
WJJD—Ben Kanter, pianist.
2:15—W-G-N—June Baker, Home Management.
WMAQ—Ma Perkins.
WCFL—United States Marine band.
2:30—W-G-N—Sammy Kaye's orch. [MBS].
WMAQ—Vic and Sade.
WIND—Torrid Tunes.
WJJD—Happy Harmonies.
WLS—Homemakers' program.
2:45—WMAQ—The O'Neills.
WJJD—Kari and Harty, songs.
WCFL—Have You Heard?
WIND—Music and Banter.
3:00—W-G-N—"Way Down East."
WMBI—Gospel Music.
WMAQ—Federation of Women's clubs.
WIND—What Do You Think?
WCFL—Eddy Hanson, organist.
WBBM—Meet the Missus.
WENR—Chick Webb's orchestra.
WJJD—José Manzaneros.
3:15—W-G-N—Life of Mary Sothern [MBS].
WMAQ—Men of the West.
WBBM—Gossip club.
WENR—Chick Webb's orchestra.
WIND—Waltz Time.
WAAF—Live stock market.
3:30—W-G-N—Good Health and Training.
WBBM—Signor Carmella.
WENR—Music Circle.
WJJD—Supper Time Frolic.
WAAF—Cocktail Capers.
WMAQ—Follow the Moon.
WCFL—Happy Jack.
3:45—W-G-N—Afternoon Serenade.
WMAQ—The Guiding Light.
WENR—Young Hickory.
WBBM—Linda's First Love.
WIND—Through the Hollywood Lens.
4:00—W-G-N—Howard Lanin's orch. [MBS].
WMAQ—While the City Sleeps.
WBBM—Kitty Keene, Inc.
WENR—Your Health.
WAAF—Jimmy Kosak, pianist.
4:15—W-G-N—Len Salvo, organist.
WMAQ—Tea Time Varieties.
WBBM—Hello, Peggy.
WAAF—Contrasts.
WIND—Sketches in Melody.
4:30—W-G-N—Jess Kirkpatrick [MBS].
WMAQ—Frank Matanabe.
WENR—Marlowe and Lyon.
WAAF—This Rhythmic Age.
WCFL—Raspberry college.
WBBM—Women in the Headlines.
4:45—W-G-N—Margery Graham, Book a Week [MBS].
WENR—Gale Page, contralto.
WMAQ—The Dictators.
WAAF—Sport Shorts.
WBBM—State of Florida.
WCFL—Nina Winans.
5:00—W-G-N—Johnson Family [MBS].
WMAQ—Science in the News.
WENR—Meredith Willson's orchestra.
WCFL—Tea Time.
WBBM—Chicago Board of Health.
WJJD—Polish program.
WIND—Cumberland Ridge Runners.
WAAF—Eventide Echoes.
5:15—W-G-N—Armchair Melodies.
WMAQ—Tom Mix.
WCFL—Three X Sisters.
WBBM—Howard Neumiller, pianist.
5:30—W-G-N—Singing Lady.
WMAQ—Jack Armstrong.
WBBM—John Harrington.
5:45—W-G-N—Little Orphan Annie.
WBBM—Renfrew of the Mounted.
WENR—Flying Time.
WMAQ—Romance and Rhythm.
WIND—German hour.
WCFL—Joan and Her Escorts.
6:00—W-G-N—Chuck Wagon Time.
WMAQ—Donald McGibney.
WBBM—Davey Adams.
WJJD—Supper Time Frolic.
WCFL—Grace Wilson, contralto.
WENR—Easy Aces.
6:15—WMAQ—Vocal Varieties.
WBBM—Wonders of the Heavens.
WENR—The Original Jesters.
6:30—W-G-N—Bob Elson's Sport Review.
WMAQ—Norman Ross.
WIND—Lithuanian program.
WBBM—Alexander Woollcott.
WENR—Lum and Abner.
WCFL—Songs in the Spotlight.
6:45—W-G-N—Palmer House Concert orch.
WMAQ—The Passing Parade.
WENR—Florence George, soprano.
WIND—Roller skating Derby.
WBBM—Boake Carter.
WCFL—Guest Hour.
7:00—W-G-N—Tom, Dick, and Harry.
WMAQ—Russ Morgan.
WBBM—Hammerstein Music Hall.
WIND—Lithuanian program.
WLS—Dude Ranch.
WCFL—Don Norman.
7:15—W-G-N—George Hamilton's orchestra.
7:30—W-G-N—Listen to This [MBS].
WCFL—Tunes on Tap.
WMAQ—Wayne King's orchestra.
WLS—Welcome Valley.
WBBM—Al Jolson, Martha Raye.
8:00—W-G-N—Russ Morgan's orchestra.
WMAQ—Vox Pop.
WBBM—Watch the Fun Go By.
WCFL—Herr Louie and the Weasel.
WLS—Ben Bernie and the Lads.
8:15—W-G-N—Red Norvo's orchestra.
WIND—Moonlight Sonata.
8:30—W-G-N—"Exploring America," with Carveth Wells.
WCFL—Rosalinda Morina.
WMAQ—Fred Astaire.
WBBM—Jack Oakie's College.
WIND—Crime Stories.
WENR—Husbands and Wives.
8:45—W-G-N—Tomorrow's Tribune.
WCFL—Amateur Song contest.
8:52—W-G-N—Bob Elson's Sport Shots.
9:00—W-G-N—Sinfonietta [MBS].
WENR—Frank Simon's Concert orch.
WIND—Milt Herth, organist.
WCFL—H. L. McCarthy.
9:15—WIND—Walkathon.
9:30—W-G-N—The Northerners.
WMAQ—Hollywood Gossip.
WENR—N. Y. Rod and Gun Editors' association.
WBBM—Polly Follies.
9:45—WMAQ—The Whistler and His Dog.
WIND—Russ Hodges.
10:00—W-G-N—"Night Skies and Beyond" [MBS].
WMAQ—Amos 'n' Andy.
WBBM—Poetic Melodies.
WIND—Remote Control.
WCFL—Velvet Violins.
10:15—W-G-N—Ray Kyser's orchestra.
WBBM—Tommy Dorsey's orchestra.
WMAQ—Royal F. Munger.
WCFL—Martinez Brothers.
WENR—King's Jesters.
10:30—W-G-N—Freddy Martin's orch. [MBS].
WMAQ—Frankie Masters, orchestra.
WBBM—Todd Hunter.
WIND—Bob Tinsley's orchestra.
WENR—Phil Levant's orchestra.
WCFL—Armand Buisseret's orchestra.
10:45—WBBM—George Olsen's orchestra.
WENR—Happy Jack Turner.
WMAQ—Clem and Harry.
WCFL—Paul Ash's orchestra.
11:00—W-G-N—Golden Gloves bouts [MBS].
WMAQ—Gus Arnheim's orchestra.
WBBM—Roger Pryor's orchestra.
WIND—Leaders in Dance Time.
WENR—Shandor, violinist.
WCFL—Phil Ohman's orchestra.
11:15—WIND—In the Crime Light.
WENR—Henry Busse's orchestra.
11:30—W-G-N—Swing concert, Red Norvo's orchestra [MBS].
WBBM—Isham Jones' orchestra.
WENR—Louis Panico's orchestra.
WCFL—Eddy Hanson, organist.
WMAQ—Stan Morris' orchestra.
11:45—WENR—Charlie Agnew's orchestra.
WIND—Jimmy Noone's orchestra.
12:00—W-G-N—Hugo Mariani's orch. [MBS].
WMAQ—Phil Levant's orchestra.
WBBM—Musical Weather Man.
WIND—The Nite Watch.

A. M.

12:30—W-G-N—Red Norvo's orchestra.
WMAQ—King's Jesters.
WENR—Frankie Masters' orchestra.
1:00—W-G-N—Clyde Lucas' orch. [MBS].

THE BIGGEST LITTLE SHOW IN TOWN

The KING'S JESTERS

with their Queen MARJORIE WHITNEY and a Complete FLOOR SHOW

No Cover No Minimum

Blue Fountain Room

La Salle Hotel

FOR RESERVATIONS—FRanklin 0700

THE CRAZY SHOW

IT'S HOT!

CAST OF 54

HOTEL SHERMAN

COLLEGE INN

JOSE FRITZEL & JOE JACOBSON present

Gertrude NIESEN

EXOTIC SONG STAR

Edgar BERGEN

NEW RADIO SENSATION

PAUL SYDELL & SPOTTY

SANTSCHI & BUCKLEY

EDNA SEDGWICK

Bert FROHMAN

BROADWAY'S GRACIOUS SINGER OF CEREMONIES

Henry Busse AND HIS Orchestra

MAURIE STEIN'S BAND

Never a Location or Cover Charge

Three Different Shows Nightly. Dinner, reserved entire evening, $2.50 per person. May be spent for food or beverages. Post Parking. Dinner, $2.50 & $3.00.

THE Chez Paree ADORABLE

Chez Paree

810 FAIRBANKS COURT DELAWARE 5151

AMUSEMENTS.

ERLANGER 127 N. Clark. Sta. 2461 — TONIGHT 8:15

D'OYLY CARTE OPERA CO. from London — GILBERT & SULLIVAN OPERAS

TONIGHT: "IOLANTHE"

Tomorrow Mat. & Eve., "THE GONDOLIERS"; Thurs. Eve., "The Mikado"; Fri. Eve., "Patience"; Sat. Mat. & Eve., "Cox and Box" and "H. M. S. Pinafore."

Final Week March 1st—Mon.-Tues. Eves., "The Yeoman of the Guard"; Wed. Mat. & Eve., "Trial by Jury" and "The Pirates of Pensance"; Thurs. Eve., "Patience"; Fri. Eve., "The Gondoliers"; Sat. Mat. & Eve., "The Mikado."

OPERA at..... Chicago City Opera Company

POPULAR PRICES 50c to $1.50

CARMEN—SAT., FEB. 27, 8 P.M.

Pagliacci & Cavelleria Rusticana

SUNDAY, FEB. 28, 8 P. M.

CIVIC OPERA HOUSE

BOX OFFICE NOW OPEN FRA. 9816

LAST WEEKS

GRAND OPERA HOUSE — Great All-Star Stage Revue

NIGHTS 8:30 MAT SAT — Good seats at box office for all performances

ZIEGFELD FOLLIES

FANNIE BRICE—BOBBY CLARK

Harrison & Fisher—Cherry & June

Stan Kavanagh—Cass Daley

JANE PICKENS—GYPSY ROSE LEE

HARRIS NIGHTS at 8:40 | MATINEES WED. & SAT.

POPULAR MAT. TOMORROW

50c to $1.50

SAM H. HARRIS presents the Witty Comedy

"YOU CAN'T TAKE IT WITH YOU"

by MOSS HART and GEO. S. KAUFMAN

SELWYN TONIGHT at 8:30

BARGAIN MAT. TOMORROW

50c to $1.50

CHARLOTTE GREENWOOD

IN THE NEW NONSTOP LAUGH SUCCESS

"LEANING on LETTY"

ORCHESTRA HALL — TODAY at 2:15

CHICAGO SYMPHONY ORCHESTRA — CLAIRE DUX SOLOIST

FREDERICK STOCK, Conductor

'POP.' CONCERT SAT. EVE. (25c to 60c)

GALA PREMIERE TONIGHT!

CLIFFORD C. FISCHER'S Revue

Paris-Montparnasse

Provocative, impudent, utterly charming... the most daring, most exciting French Revue Chicago has ever seen! Eye-bedeviling, ear-bewitching, soul-satisfying . . . *Ca c'est Paris!*

OPENING NIGHT ONLY

DINNER & REVUE $3.50 Per Person Tax Extra

Dinner at 8:30 P. M. Curtain at 10 P. M.

ONLY ONE SHOW FOR THIS EVENING

2 Shows Nightly After Opening—$2 Min.

FEW CHOICE RES. still AVAIL.—RAN 3443

Casino Parisien

CLARK & MADISON STREETS—Morrison Hotel

MAT. TODAY & EVERY DAY 2:30

BURSTING ALIVE FROM IMMORTAL PAGES!

Mighty spectacle — turbulent drama — strange loves — stranger hates . . . ALL THE DRAMA of a man, his woman, and a people—as Pearl S. Buck wrote in her best selling novel

THE GOOD EARTH

LUISE RAINER

PAUL MUNI

APOLLO

RANDOLPH at CLARK

TWICE DAILY 2:30, 8:45—ALL SEATS RES'VD. MATS. 50c, 75c, $1. EVES. 50c, 75c, $1, $1.50, plus tax.

SURVEY REVEALS TRUCKERS NEED A BETTER BREAK

Hurt by Lack of Uniform Laws, Says Foust.

BY HAL FOUST.
[Chicago Tribune Press Service.]

Los Angeles, Cal., Feb. 22.—[Special.]—THE TRIBUNE'S trafic survey truck today has completed a transcontinental study tour of 3,727 miles, visiting eighteen states and the District of Columbia in an even three weeks. If the series of articles written en route has provoked any constructive thinking about the nation's motor transportation system, the trip has accomplished its purpose.

With this much living in the cab of a highway freighter, it might be permissible to draw some general conclusions which may be discounted, if you like, as merely the opinion of one observer.

Trucking Is Neglected.

An outstanding impression from the ride here from New York is that there has been little constructive thinking by the general public about vehicular freighting. As a major unit of the country's transportation facilities, trucking deserves such consideration and is suffering from this neglect.

An irregular pattern of taxation and regulation is growing in the nation, designed not from facts and reasonableness, but from whims, from demands for more public revenue, and from the selfish influence of established common carriers, truckers as well as railroads. The trend toward more rigid regulation is depriving highway freighting of the flexibility that is its main advantage as a supplement to railroads.

Individual states, especially those west of the Mississippi river, have adopted truck laws that raise their boundaries as barriers to interstate highway commerce.

Washington Opposed Restraint.

The date today prompts an historical reference. George Washington as the first President, urged that there should be no restraints in the commercial intercourse among the states. The first article of the constitution of the United States covers this point.

Aside from the taxing and licensing schemes of the individual states, the lack of uniformity in equipment requirements is without sense.

On the broad plains of Texas, for example, a maximum load of 14,000 pounds is permitted when trucking to a railroad and a maximum of 7,000 pounds when passing a common carrier loading point. A much bigger load is permitted in mountainous New Mexico where the maximum, based on gross weight rather than load weight, is 18,000 pounds per axle with balloon tires.

Length restrictions for truck and trailer combinations range from 85 feet in five states to 35 feet in other states. On tractor semi-trailer jobs the range is from 85 feet in four states to 30 feet in Kentucky and 33 feet in three other states.

For single units, it's 26½ feet in Kentucky, 27 feet in Tennessee, 28 feet in three states, 60 feet in Nevada, 50 feet in Vermont, 45 feet in Oklahoma, and 40 feet in four states.

The objections to this variation of the statutes, some states outlawing trucks legal in other states, are palpable. The American Association of State Highway Officials has recommended the universal adoption maximum lengths of 35 feet for single units and 45 feet for combinations.

34 Feet Too Long.

With no less respect than state legislatures have shown for the association's recommendation, it may be reported that the 34 feet of THE TRIBUNE survey truck seemed too long on this transcontinental tour.

The desirability of a shorter maximum is a one man opinion against that of an association of highway officials. However, passenger car operators probably will agree with this reporter. Worth considering in this connection is the fact that new truck designs permit greater loading space per overall lengths.

Owner Honors His Cat at Party

Dr. William L. Clark (center) and some of his 300 guests at party given in honor of cat, Tommy (in cage at right), on occasion of Tommy's twenty-second birthday. [Acme Photo.]

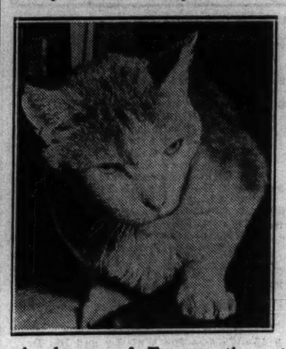

A closeup of Tommy, the cat honored by 300 guests at party. [Acme Photo.]

Talk of Town

Seneca Falls, N. Y., Feb. 22.—[Special.]—This town is still talking about the party given recently by Dr. William L. Clark, a veterinary, in honor of his cat's 22d birthday. There were 300 guests and all the trimmings, including the cat, Tommy, who reposed in a miniature circus cage on the banquet table. Dr. Clark found Tommy on his doorstep one February night way back in 1915. President Roosevelt and Postmaster General Farley were invited to the affair, but failed to attend.

PARK 'PEG LEVY' DATA MARSHALED FOR LEGISLATORS

Needs Cited; Resolution of Inquiry Expected.

On the desk of every member of the legislature today will be a complete summary of the appropriation ordinance passed by the Chicago park district. The district is asking the general assembly to provide money for these appropriations by "pegging" the 1937 tax levy at $9,000,000. The figures were requested following a committee hearing at Springfield last week at which opposition to the bill developed.

Robert J. Dunham, president of the park board, and the office staf worked over the week-end preparing the booklet. Copies were taken to Springfield last night. Coincident with their presentation to the senators and representatives a resolution is expected to be introduced asking investigation of park expenditures before and after the consolidation of three major and nineteen minor park districts in 1933.

Realty Board Offers Resolution.

Representative Calvin T. Weeks, Chicago Republican, was handed the investigation resolution by the legislative committee of the Chicago Real Estate board, of which Lester W. Porter is chairman. Weeks said he would introduce it in the house today.

Most of the opposition to the park levy was directed last week against the "contingent actual requirements" of the district above those listed in the 1937 budget passed last December. The budget totaled $7,774,675.

The additional requirements add $1,835,395 to the burget, making a grand total of $9,610,070. Estimated miscellaneous income amounts to $610,070, so that the "pegged levy" total provides for a flat figure of $9,000,000.

New Parks Swell Total.

The largest item in the additional requirements is $1,339,400 for operation and maintenance of 925 acres of new land acquired by the board, including Burnham park, the Montrose avenue extension, and Calumet, Marquette, Riis, and Avalon parks. Second largest is $600,800 for rehabilitation of 28 miles of shore line bordering the various parks, much of which is described by Ralph H. Burke, chief engineer, as being in "precarious" condition.

To install purification and chlorination equipment in 34 swimming pools the board asks $510,000, and another half a million is required to begin construction of a breakwater at North avenue which, when completed, will create one of the longest bathing beaches in the world.

The park district hopes to start construction of the breakwater this year. Once it is constructed the new beach will take the place of the popular Oak street beach.

UNDER 2 SENTENCES FOR LIFE, HE OFFERS TO BE 'GUINEA PIG'

Julius Bohannon.

McAlester, Okla., Feb. 22.—(AP)—Julius Bohannon, triple slayer and leader of a 23 man break from McAlester penitentiary last May 13, offered tonight to become a "human guinea pig" for medical science.

"I want to help my children get an education," said the square jawed prisoner, now under two life sentences.

Paul Colvert, member of the state board of affairs, said the state was ready to give him a trial.

"He wants to be a guinea pig," Colvert said, "and if some medical organization is anxious to perform some experiments with new medicines or drugs I think the way is open."

HINT JAIL PLOT IN GIRL'S VISIT TO LIFER'S CELL

(Pictures on back page.)

Detroit, Mich., Feb. 22.—(AP)—Detectives sought to determine tonight whether a wrench found in the cell of Dayton Dean, Black Legion trigger man, had any connection with the unofficial visit to him Saturday night by a 17 year old ward of the women's detention home, Lucille Turner, Asheville, N. C., hitch hiker.

John A. Hoffman, chief of detectives investigated the possibility of an escape plot by Dean, who is under life sentence for murder, but has been testifying in several cases involving Black Legion members.

Hoffman said Dean told police he got the wrench from Raymond Andrews, allegedly a former member of a kidnap gang who occupied the cell with Dean several months. The detective chief said Andrews was questioned and said he got the wrench from Joseph [Legs] Laman, reputed former leader of the gang. The police are seeking Laman.

QUIZ 2 WOMEN ABOUT SLAYING OF EX-CONVICT

Jack Cerone, 23 years old, 814 North Avers avenue, and two women who were with John [Little Duke] Dolf, 32 years old, former convict, shortly before he was shot to death early Monday morning, were questioned by the Warren avenue police yesterday in an effort to get a clew to the murderers. The inquest was continued to March 9 to allow the police time for further investigation.

Mrs. Antoinette LaMantia, 20 years old, 3514 West Huron street, and Miss Anne Imbordino, 21 years old, 432 North Ridgeway avenue, testified at the inquest yesterday that they chatted with Dolf in the Marine club shortly before he was killed. Police quizzed the women after the hearing, then released them.

The slaying of Dolf, whom the parole board had treated kindly during his three prison sentences, was a sequel to a dance given Sunday night to raise defense funds for James Barcella, alias Marcella, 22 years old.

phone for a LOAN
AND THEN CALL FOR THE MONEY
$25 TO $300
On Your Signature Only
NO CO-MAKERS OR ENDORSERS
7 W. MADISON at State RAN. 8400
1 N. PULASKI (Crawford) KEDzie 2900
5 N. OGDEN at Madison HAYmkt. 4700
821 W. 63rd nr. Halsted ENGlwd. 7800
1212 N. ASHLAND at Mil. BRUn. 2100
4013 MILWKEE. at Cicero AVE. 1400
4701 N. WESTERN at Laud. LON. 2161
Evanston—Phone: GREENLEAF 8060
LOCAL LOAN CO
UNDER STATE SUPERVISION
OFFICE HOURS
8:30 A.M. to 5:30 P.M.
Advertise in the Tribune

Cash for OLD GOLD and DIAMONDS
Jewelry, Watches, Silver, Gold Teeth, Pawn Tickets
This Institution Is Operated by Public spirited Citizens to Help You Obtain Cash
We Always Pay the Best Prices
Member Chicago Assn. of Commerce
ALSO LOANS on Diamonds, Jewelry, Bonds, Stocks, Furs, etc.
CHICAGO GOLD SMELTING CO.
37 South Wabash Ave.
Corner Monroe Street, 3rd Floor
ESTABLISHED 1900

AMERICAN AIRLINES INC.
NON-STOP TO NEW YORK
NEW FLAGSHIP CLUB PLANES
21 Luxurious Lounge Chairs. Delicious hot meals without charge.
THE AMERICAN EAGLE Leaves Chicago 12 Noon
THE AMERICAN ARROW Leaves Chicago 5 P.M.
Phone HEMlock 5000 or your travel agent
Ticket Offices: 312 South Michigan Ave. 145 West Jackson Blvd.
American's New Flagships; Douglas-built, are the largest, quietest, most luxurious, longest-range planes.
Fly "FIRST-CLASS" WITH THE NEW FLAGSHIP FLEET

"Pep Up" at HOT SPRINGS NATIONAL PARK, ARK.
Renew your energy, build your health at America's most famous spa. The cost is small. Golf and all other outdoor sports. Invigorating waters. Horse racing at Oak Lawn Jockey Club opens soon. Rest and play amid rugged mountain beauty in pleasant temperatures.
Only $27.70 Round Trip
All equipment from Chicago—30 day return limit. Season limit $34.65. Berth extra
9-Day Tour $63.85 All-Expense
Completely arranged from Chicago. Go any day. Finest of rail and hotel accommodations.
THROUGH SERVICE DAILY
ILLINOIS CENTRAL-ROCK ISLAND
Hot Springs Limited leaves Central Station, Chicago, at 6:05 p. m. Arrives Hot Springs at 1:05 p. m.
Illinois Central representatives welcome the opportunity to provide additional information, arrange reservations and relieve you of all details.
163 W. Jackson Blvd. Phone Andover 1600
Michigan Blvd. at Randolph Sts. Station, Phone Central 7340
140 S. Dearborn St., Room 1118 Phone Andover 1600
Central Station, Phone Harrison 7620 (Day or Night)
South Side Travel Offices—43rd-53rd-63rd St. and Kensington Stations
ILLINOIS CENTRAL
USE COUPON
J. V. LANIGAN, Passenger Traffic Manager
Illinois Central System
501 Central Station, Chicago, Ill.
Please send me full information about:
☐ Low Fares to Hot Springs ☐ All-Expense Tours
☐ Hotel Information.
Name.....
Address.....
Phone..... 40

"Why I Choose CAMELS"

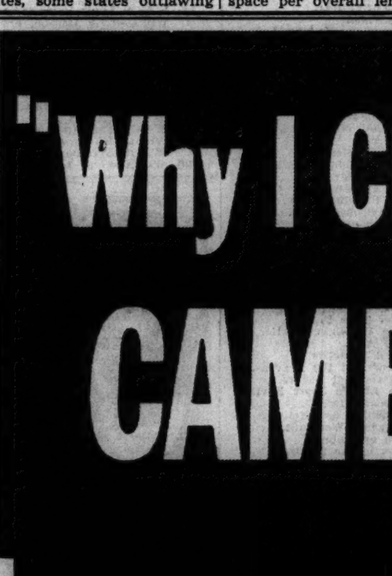

THE CHAMPION GIRL broncobuster and attractive rodeo star, *Rose Davis*, says: "Camels always appeal to my taste, but I think the Camels I smoke with my meals and after are the most enjoyable."

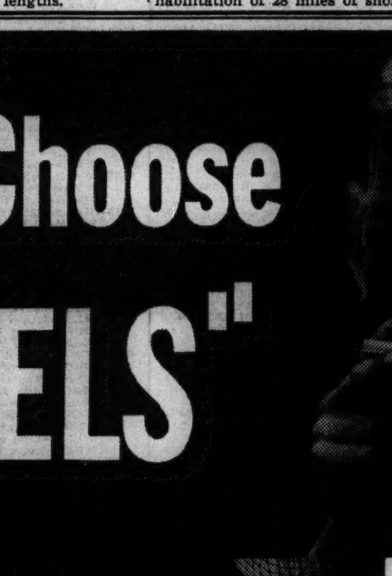

"CAMELS ARE A HELP in keeping me pepped up," this vivacious TWA hostess, *Betty Steffen*, says. "I see many famous people. And I've been struck by the fact that most of them smoke Camels."

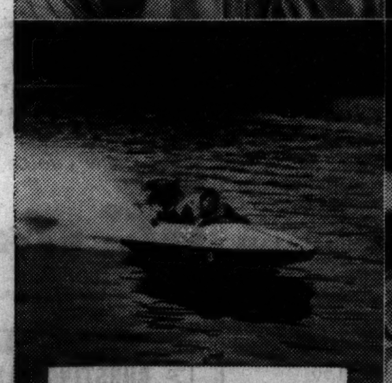

NATIONAL OUTBOARD MOTORBOAT CHAMPION, *Fred Jacoby, Jr.*, faces punishing strain in every race. "My condition is just as important as the engine. That's why Camel is my cigarette," says Fred.

"I'M A SECRETARY," says *Joselyn Libby*, "and I often eat in a hurry. I smoke Camels. When I enjoy Camels with my food and after I feel on top of the world. 'I'd walk a mile for a Camel.'"

JIMMIE FOXX
slugging first baseman of the Boston Red Sox says:

"I STICK by Camels and Camels stick by me. Camels set me right. I smoke Camels for their refreshing 'lift,' and for the aid they give my digestion. My appetite leans to plenty of good solid chow. Camels help me feel my food agrees with me."

Enjoy Camel's costlier tobaccos the whole day through. At mealtimes Camels are an aid to digestion—speeding up the flow of digestive fluids—increasing alkalinity—bringing a sense of well-being. And when you're tired, get a "lift" in energy with a Camel. Steady smokers prefer Camels. They are so mild!

CHIEF ENGINEER *G. J. Buckingham* says: "I wouldn't want to be on the high seas without my Camels. It's a strain keeping tons of high powered machinery under control. Camels help ease the tension."

TUNE IN—Hear "Jack Oakie's College"—a full-hour gala show with Jack Oakie! Benny Goodman's "Swing" Band! Hollywood comedians and singing stars! Special college amateur talent every week! Tuesdays—9:30 pm E.S.T., 8:30 pm C.S.T., 7:30 pm M.S.T., 6:30 pm P.S.T.—over WABC-Columbia Network.

"THE SMART new touch in entertaining is to have Camels on the table," says *Miss Dorothy Malone*, food editor.

"MARK ME DOWN as another who appreciates how mild Camels are," says all-events bowling champion, *Johnny Murphy*.

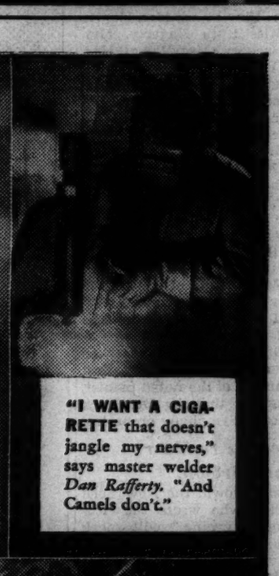

"I WANT A CIGARETTE that doesn't jangle my nerves," says master welder *Dan Rafferty*. "And Camels don't."

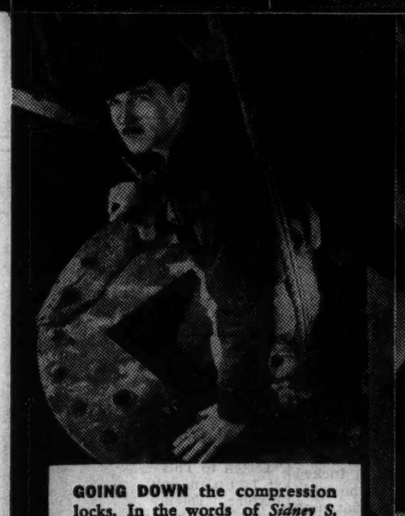

GOING DOWN the compression locks. In the words of *Sidney S. Wetzel*, tunnel engineer: "My work involves constant danger. That's why I always smoke Camels. Camels do not frazzle my nerves—ever."

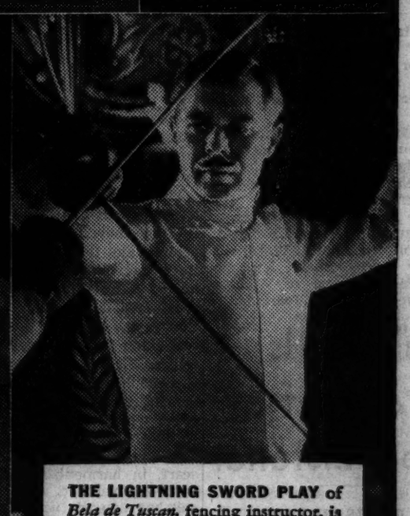

THE LIGHTNING SWORD PLAY of *Bela de Tuscan*, fencing instructor, is faster than the eye. He says: "Believe me, I need every ounce of energy when fencing. So I welcome the 'lift' that I get with a Camel."

COSTLIER TOBACCOS
Camels are made from finer, MORE EXPENSIVE TOBACCOS—Turkish and Domestic—than any other popular brand.

Copyright, 1937, R. J. Reynolds Tobacco Company, Winston-Salem, North Carolina

—for Digestion's Sake—smoke Camels!

SECTION TWO
SPORTS MARKETS
WANT ADS

Chicago Daily Tribune
THE WORLD'S GREATEST NEWSPAPER

DEPENDABLE EMPLOYES use the Tribune help wanted columns as their guide in getting the best jobs. Your ad in these columns will bring them to you.

TUESDAY, FEBRUARY 23, 1937. *** 19

90 GOLDEN GLOVES FIGHTS TONIGHT IN 3 RINGS

FAIRY HILL WINS SANTA ANITA DERBY; MILITARY 2D

DEFEATS MARS COLT BY LENGTH BEFORE 45,000

Ptolemy Third in $50,000 Race.

BY GEORGE SHAFFER.
[Chicago Tribune Press Service.]
(Chart on following page.)

Arcadia, Cal., Feb. 22.—Fairy Hill, 3 year old chestnut gelding from William du Pont Jr.'s Foxcatcher Farm stable, came like a projectile in a stretch drive with Mrs. Ethel Mars' Military to win the $50,000 added Santa Anita Derby by a length before 45,000 today.

The unexpected victory of the Maryland gelding returned backers $30.80, $20.60, and $13.20 for $2 tickets.

The stretch tussle between Fairy Hill and Military, which paid $14.80 and $10.40, swept Brown Jade to fourth after Movie Producer William LeBaron's brown filly, racing with blinkers to keep her on the rail, had set the pace for all but the last furlong. Cornelius Vanderbilt Whitney's Ptolemy finished third and paid $13.

Tedious Is Favorite.

Time for the one and one-sixteenth miles was 1:45 4-5, considerably off the track and Derby records.

A. G. Vanderbilt's Tedious, favorite in the field of 21, never figured in the race. Norman Church's Sir Oracle and Mrs. W. H. Furst's $25,000 Gerald, winners in the last weeks' Derby warmups, likewise wound up in the rear. Sir Oracle showed early speed and got to the turn with Brown Jade, Fairy Hill, and Papenie, but fell back as Military pounded up from behind.

Gerald finished fifth, Sir Oracle twelfth, and Tedious thirteenth.

Mutuel Handle Up.

The mutuel handle on the Derby was $183,584. Last year $131,932 was bet on the race. Total handle for the day was $1,177,674, against $732,921 on the same day last year.

The start was delayed several minutes. A roar went up when Gerald and Valdina Farm's Eagle Pass suddenly bolted away. No Dice, Clingendal and Half Time likewise were over-anxious. Five of the horses had to start from outside the barrier. It was the most congested start since Santa Anita opened in 1934.

Clingendal, with the No. 1 post position, was crowded out as the large field left the gate, while Tedious, Maj. Austin C. Taylor's Whichcee, and No Dice, leading candidates forced to start outside the gate, were lost in the early scramble.

Brown Jade Takes Lead.

Brown Jade went to the front, with Mrs. G. J. Chatvaire's Papenie, the Fairfield Stable's Best Beau and Half Time grouped in the lead. Turning into the back stretch, Fairy Hill moved into second place, two lengths behind Brown Jade, with Sir Oracle, third. Brown Jade, Fairy Hill and Sir Oracle battled down the back stretch and turned for home in the same lineup.

Jocky Archie Robertson on Military and little Bobby Dotter on Ptolemy then began their drive and forged past the fading Brown Jade.

Fairy Hill's victory was the second important triumph in three days for the William duPont Jr.'s Foxcatcher Stable. Its Rosemont won the $7,500 San Antonio handicap Saturday and is an outstanding favorite in the $100,000 Santa Anita handicap next Saturday.

The Derby purse was divided as follows: $45,425 to Fairy Hill; $10,000 to Military, which was carried adroitly through the jam at the turn by Jocky Albert Robertson; $5,000 to Ptolem, and $2,500 to Brown Jade.

The race was run under ideal weather conditions. A bright sun and 75 degree temperature brougnt out well known society, business, and motion picture figures, who made it a spring fashion parade.

College Basketball

YESTERDAY'S RESULTS.
Michigan, 31; Purdue, 16.
Illinois, 48; Wisconsin, 31.
Northwestern, 44; Ohio State, 29.
Minnesota, 44, Iowa, 25.
Loyola [Chicago], 36; George Washington, 34.
Beloit, 38; Lake Forest, 29.
Grinnell, 40; Creighton, 30.
Dartmouth, 47; Columbia, 45.
Kansas State, 48; Iowa State, 40.
Kalamazoo Normal, 44; Detroit, 25.
Kentucky, 23; Xavier, 15.
Cincinnati, 28; Ohio Wesleyan, 26.
Dayton, 27; Miami, 20.
Albion, 34; Olivet, 32.
St. John's [Collegeville], 32; St. Thomas [St. Paul], 26.
V. M. I., 49; William and Mary, 26.
Georgia Tech, 35; Auburn, 33.
Yale, 46; Princeton, 30.
Luther, 50; Upper Iowa, 31.
Tennessee, 28; Chattanooga, 20.
Mississippi university, 36; Mississippi State, 34.
Valparaiso, 49; Hanover, 44.
Penn, 36; Buena Vista, 33.
Washington State, 46; Montana, 30.
Rose Poly, 45; Anderson, 25.

THE GUMPS—WHY JUSTICE IS BLINDFOLDED

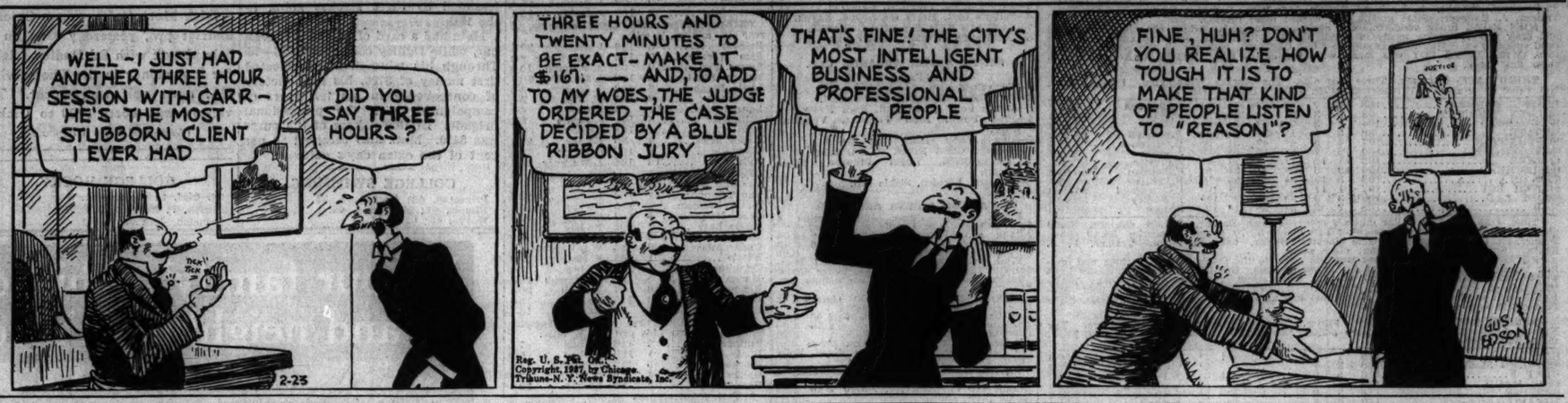
WELL - I JUST HAD ANOTHER THREE HOUR SESSION WITH CARR - HE'S THE MOST STUBBORN CLIENT I EVER HAD
DID YOU SAY THREE HOURS?
THREE HOURS AND TWENTY MINUTES TO BE EXACT - MAKE IT $161. — AND, TO ADD TO MY WOES, THE JUDGE ORDERED THE CASE DECIDED BY A BLUE RIBBON JURY
THAT'S FINE! THE CITY'S MOST INTELLIGENT BUSINESS AND PROFESSIONAL PEOPLE
FINE, HUH? DON'T YOU REALIZE HOW TOUGH IT IS TO MAKE THAT KIND OF PEOPLE LISTEN TO "REASON"?
JUSTICE
GUS BOSON
2-23
Reg. U. S. Pat. Off. Copyright, 1937, by Chicago Tribune-N. Y. News Syndicate, Inc.

IT'S DERBY DAY ON COAST

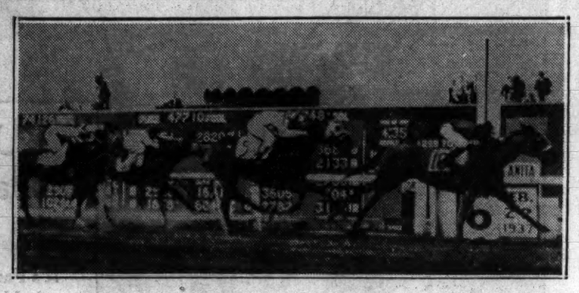

Fairy Hill wins $50,000 Santa Anita Derby by a length from Military before 45,000 at Santa Anita. The time for the one and one-sixteenth miles was 1:45 4-5. [Associated Press Wirephotos.]

Left to right, front: Tom Bragg, Mrs. Bradford Ellsworth, and Mrs. Tom Bragg. Rear: Gene Tunney, one-time heavyweight boxing champion, and Mrs. Victor Klinker. The former world's title holder was the guest of Mrs. Ellsworth yesterday at the running of the Santa Anita Derby.

Raising Cain Is Expensive, J. Lou Finds

BY EDWARD BURNS.

J. Lou Comiskey, baseball's big I-can-not-tell-a-lie man, yesterday celebrated Washington's birthday by getting madder than ever about the matter of raising Cain, one of his recalcitrant pitchers.

Several days ago Mr. Comiskey was very irate because Cain had spurned salary raise offers because Cain wanted to stay in Carrollton, Ga., to milk his cow, Bossy. Mr. Comiskey said at the time that he had offered to raise Cain $1,000 and had been rewarded by a sassy letter from the player, whose first name is Merritt and whose nickname is Sugar.

Bonura Irks J. Lou.

Yesterday, upon receipt of a letter from Zeke Bonura, the Sox boss got even madder. He took his ledger in hand and found he had erred in reporting his offers to raise Cain.

"I can not tell a lie," said Mr. Comiskey after the review of his correspondence. "I offered Cain a raise of $2,000 instead of $1,000 as I said the other day. He was getting $5,500 on the contract I took over from St. Louis and it seems to me that raising Cain $2,000 is a pretty good percentage boost."

After Mr. Comiskey and we had had our fun with timely jokes about the cherry tree, truth and gags about raising Cain, the Sox owner was urged to talk about Bonura.

Zeke's Nice About It, Anyway.

"Bonura and I still are $3,500 apart," said J. Lou. "My personal feeling is that the $1,500 raise I have offered this player is enough. I might give a little were I depending solely on my own judgment, but Manager Jim Dykes has advised me that Bonura isn't worth any more than he got last year. Jim is a good front man for his players and when he talks that way I know he means it. So if Bonura is pepped up on information about my negotiations with Luke Appling, in which I went for a $3,500 ride over my first offer, he'll do well to cool off.

"I'll say for Bonura that unlike

Stuart Erwin, the film comedian, doesn't seem to think much of the Derby choice of his wife, Actress June Collyer.

Cain he didn't get saucy. Told me how he's in the best physical shape of his life and how he's just throbbing to play for the dear old White Sox and me personally. But he kept bobbing in and out with that request for $3,500 more than I am going to give him."

Zeke Speaks Up.

About the time Mr. Commy was talking about Bonura, Zeke was submitting to an interview in New Orleans. According to dispatches from that port Zeke said:

"Somebody has led Mr. Comiskey to believe I want $15,000. That is partly my fault, first because I had not, until a few days ago, written him telling him what I expect, and second, have not until now denied the erroneous report.

"But I want the fans and my friends in Chicago to know I am not unreasonable and I don't mind saying I am asking for a whole lot less than $15,000. Furthermore, I do not believe I belong on any holdout list."

J. Lou said he had reasons to believe Rip Radcliff's signed contract will be in within a day or two. A $500 raise in addition to one originally offered satisfied Rip. Even as J. Lou was mentioning it, Rip had pen in hand at Enid, Okla., and was affixing his sign to the document.

MICHIGAN DEALS PURDUE QUINTET 3D DEFEAT, 31-16

Illini Beat Badgers to Take Clear Lead.

Big Ten Standings

	W.	L.	Pct.	Pts.	O.P.
Illinois	8	2	.800	375	336
Minnesota	7	2	.778	321	252
Michigan	7	2	.778	322	263
Purdue	7	3	.700	399	327
Ohio State	7	4	.636	332	346
Indiana	5	5	.500	363	382
Northwestern	3	6	.333	306	297
Iowa	3	8	.273	346	403
Wisconsin	2	7	.222	273	329
Chicago	0	10	.000	245	347

Ann Arbor, Mich., Feb. 22.—[Special.]—Michigan's basketball team routed Purdue here tonight, 31 to 16. The victory kept the Wolverines in the Western conference race with seven victories and two defeats. Purdue failed to make a point in the last ten minutes.

The first half was played slowly with Michigan in the lead almost until the last minute. The Wolverines were forced to be content with an 8 to 8 tie at the intermission, Young of Purdue sinking a free throw and Co-Capt. Jimmy Seward a long shot just before the period ended.

Purdue Goes Ahead.

Purdue took the lead for the first time as the second half opened on Johnny Sines' free throw, but Michigan again assumed command, 12 to 9, on Gee's two baskets. The Wolverines then spurted into an 18 to 11 lead which was cut down by Eugene Anderson's two baskets.

After a time out Michigan's attack again began to function and with six minutes left the Wolverines held a 26 to 16 lead. Dale Hutt of Purdue then went in for Young and on the first play Townsend threw a long pass to Gee under Purdue's basket. Fishman made good a free throw and Townsend took Gee's pass for a Michigan basket as the game ended.

Lineup:

PURDUE	[16.] B	F	P	MICHIGAN	[31.] B	F	P
Sines,f	0	1	3	Townsend,f	2	5	1
Zink,f	0	0	0	Barclay,f,g	2	0	0
Young,f	1	3	1	Thomas,f	1	0	2
Hutt,f	0	0	0	Gee,c	4	0	1
Seward,c	1	0	1	Fishman,g	1	1	3
Malaska,g	0	0	1	Patanelli,g	2	1	2
Anderson,g	2	0	4				
Downey,g	1	0	1				
Mangas,g	0	0	1				

Free throws missed—Townsend [2], Gee, Fishman [2], Patanelli, Barclay, Seward, Downey, Sines.
Referee—Stanley Feezle [Indianapolis]. Umpire—Frank Lane [Cincinnati].

ILLINI, 48; BADGERS, 31

Champaign, Ill., Feb. 22.—[Special.]—Illinois defeated Wisconsin, 48 to 31, tonight and took undisputed possession of first place in the Big Ten basketball race. A crowd of 7,050, including 150 from Monticello who came to honor Harry Combes, Illini forward, attended.

Illinois scored the first nine points as Capt. Bob Riegel tipped in two field goals, Combes hit a basket and

[Continued on page 21, column 1]

Come Out T-O-N-I-G-H-T

Scores of champions from a score of states!

Knockouts! Action every second!

That's boxing's Big Show—the Golden Gloves tournament of Champions which continues tonight and tomorrow at the Chicago Stadium. Join the thousands who never miss a bout.

Prices are $1.10, 66 cents and 40 cents. Ticket windows at the Stadium open at 10 A. M. During the day get tickets at the Tribune Public Service office, 1 South Dearborn street, and in lobby of Tribune Tower.

And don't forget the finals at the Stadium, March 5, for $3.30, $2.20, $1.65 and $1.10. Rush mail orders to Golden Gloves Ticket Manager, Tribune Tower, Chicago, making checks payable to Chicago Tribune Charities Inc. Or buy them at the public service counters.

FANS DELIGHT—NEVER A DULL MOMENT

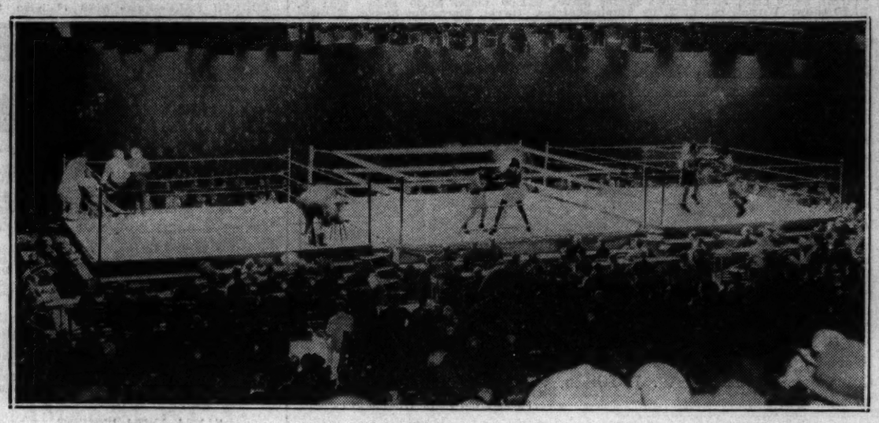

Three rings, three fights, and an average of a knockout a minute. That's the Tournament of Champions where winners from seventeen states are striving for Golden Gloves. In these three rings at the Stadium some of the greatest amateur fighters in the world will parry punches and sling lether tonight and tomorrow night. This is a panorama of the battle site during last night's 140 fights.

Noto vs. Noto? No—Al Yields to Brother

Luck of the draw pitted Al Noto against his older brother, Johnny, in a first round flyweight bout in the Tournament of Champions at Chicago Stadium, last night. Al, winner of a Catholic Youth organization novice championship last December, making his first appearance in the open division, gracefully withdrew and Johnny advanced by default.

Wayland Brooks and his young son had seats in the first row in the south section. Mayor Dan Butler of Omaha had a seat close by.

Survivors in the competition last night and tonight will not have to weigh in again when they report at the Stadium tomorrow for quarter-final matches. They must show up between 12 noon and 2 p. m. tomorrow for examinations and pairings.

Adolph Wiater, 1932 international and 1933 intercity champion, held a reunion with former teammates after the fights.

All except four of the 197 champions from the various centers in the wide Golden Gloves territory passed the physical exam and weighing-in preliminaries last night.

Mike Flynn, flyweight, and his bantamweight brother, Dan Flynn, members of the team from Eau Claire, Wis., and Ed Shapiro, bantamweight representing Joliet, came in over weight, while Howard Bailey, Kokomo, Ind., flyweight, failed to pass his physical examination.

After receiving instructions, the fighters visited restaurants within range of the Stadium and partook of broiled steaks and trimmings preparatory to returning to the west side for opening matches.

Scouts from the New York Daily News will be in attendance at the battles tonight and tomorrow to get a line on the kind of organization New York's fighters may expect in the forthcoming annual intercity matches at the Stadium.

Levi De Cora, 118 pound Winnebago Indian, shows his teammate on Sioux City, Ia., squad, John R. Gates, light heavyweight Sioux, how their forefathers kept score by notching a stick. De Cora was beaten last night. Gates fights tonight. [TRIBUNE Photos.]

Talking It Over

BY ARCH WARD.
[Copyright: 1937: By The Chicago Tribune.]

BURT INGWERSEN, assistant football coach at Northwestern university, has received an offer to return to his alma mater, Illinois, for service in a similar capacity. . . . He hasn't made up his mind whether or not to accept. . . . The Kansas City Star conducted 16 preliminary Golden Glove tournaments in Missouri and Kansas and in 14 of those centers new records for attendance at boxing matches were established. . . . Capt. Biff Jones, Nebraska's new football coach, was christened Lawrence McCeney Jones. . . . Two firms are listed under the heading "Ghost Writers" in the Manhattan classified telephone directory. . . . Maj. Frederic McLaughlin, owner of the Blackhawks, weeps at melodramas. . . . Princeton's quarter back worries will be over if Eddie Givens recovers from scholastic anemia. . . . The finals of the Indiana state high school basketball tournament last year drew a gross gate of $184,135.62. . . .

Harry Kipke will have in Hunk Anderson the finest assistant in the country as his line coach. . . . The authority is the late Knute Rockne. . . . No matter what you think of the relative skill of Bess Ehrhardt and Sonja Henie, you can't deny that Miss Henie has taken a place with Jack Dempsey, Babe Ruth, and other sport celebrities as a crowd puller in Chicago. . . . If a sport figure's worth is measured at the box office, which usually is a criterion, Sonja is the greatest ice skater in the world. . . . And this department casts its one vote in her support. . . . Bob Zuppke is trying to shake off an attack of influenza. . . . The New York Giants' first defeat this year will be their 3,000th since entering the National league in 1883. . . . They have won 3,992 games. . . . Jim Londos is due back in the United States next month to begin a campaign for regaining his world championship. . . .

Boxing commissioners at Kansas City, suspicious that Natie Brown had not put forth his best efforts, considered the advisability of holding up the purses of Brown and Joe Louis after their recent fight. . . . There was no concrete evidence, however, that the defeated battler had taken a dive. . . . Bob Gracie, Montreal Maroon forward, is an expert boxer and holds a decision over Chuck Conacher of the Toronto Maple Leafs. . . . Johnny Dundee, one of the best professional boxers of the twenties, was hit in the neck so often he scarcely can talk above a whisper. . . . The Holy Cross college debating team recently held an intrasquad meet on the subject "Resolved: that the Notre Dame system is better than the Warner system in college football." . . . No result was announced. . . . Baseball men are crediting Chick Hafey with an error in attempting a comeback. . . .

Ten Years Ago Today—The Chicago Blackhawks' hocky team defeated the New York Americans, 3 to 1. . . . Bud Taylor and Eddie Shea finished training for their ten round scrap at the Coliseum. . . . Purdue defeated Northwestern's basketball team, 22 to 19.

Armour Tech Swimmers Defeat Loyola, 40 to 35

Armour Tech swimmers defeated Loyola, 40 to 35, in the University of Chicago pool last night.

Beloit Quintet Beats Lake Forest, 38 to 29

Beloit college defeated Lake Forest, 38 to 29, at Lake Forest last night. Beloit led, 20 to 15, at the half.

BIG FELLOWS START SWINGING AT STADIUM

Oklahoma City Team Takes Lead.

Golden Glove Facts

Event—Tenth annual Tournament of Champions.
Place—Chicago Stadium, 1800 West Madison street.
Time—7 p. m.
Contestants—Forty-eight teams from 17 states.
Boxers—Report between 12 noon and 2 p. m. to weigh in and to be examined.
Pairings—By lot at 2 p. m.
Number of contestants—192 in 147, 160, 175, and heavyweight divisions.
Number of rings—Three.
Admission—$1.10, 66 cents, 40 cents.

BY FRENCH LANE.
(Pictures on back page.)

The show is on!

America's strongest young men—champions from seventeen states embracing Chicago and forty-three cities—marched into the Chicago Stadium last night and, to the accompaniment of stirring music from the mighty organ, were given a hearty welcome as they opened the first night's program of the tenth annual Golden Gloves Tournament of Champions.

These were not hit and miss battles. Each boy was a champion in his own right and when one of them went down he was out flat.

Still no one gave him anything except praise. It was considered sensational that he had traveled so far along the road to victory.

Big Boys Tonight.

Boxers in the four lower weight divisions and 32 of Chicago's novice scrappers furnished last night's fireworks. The big boys—welters, middies, 175 pounders, and heavies—will do the firing tonight. Ninety bouts are scheduled in three rings. Fighting will start at 7 o'clock.

At the end of the first night's battles, the team record was as follows:

	W.	L.		W.	L.
Oklahoma City	6	0	Joliet	2	1
C. Y. O., Chicago	6	0	Minneapolis	2	1
South Bend	5	1	Ogden Star	2	1
Detroit	5	1	Burlington	2	3
Gary	5	2	Fort Worth	2	3
Fort Wayne	5	2	Kenosha	2	3
Centralia	4	1	Lafayette	2	3
Cleveland	4	1	Lexington	2	3
Grand Rapids	4	1	Peoria	2	3
Green Bay	4	1	Streator	2	3
Milwaukee	4	1	Dayton	1	2
Sioux City	4	2	Indianapolis	1	2
Bloomington	4	2	Cedar Rapids	1	3
Evansville	4	2	Quincy	1	4
Kansas City	4	2	Vincennes	1	4
Nashville	4	3	Kokomo	0	3
Omaha	3	1	Michigan	0	3
Danville	3	2	Atlanta	0	4
Davenport	3	5	Huntington	0	4
Springfield	3	3	Rockford	0	4
Terre Haute	3	3	St. Louis	0	4
Chicago sections	3	4	Wisconsin	0	4

This record includes defaults and byes.

The remarkable showing of the Oklahoma City team made up of five American Indians and three lads from the oil fields, was the sensation of the tournament.

The Oklahoma lads were brilliant boxers. They won all their bouts except one. Junior O'Neil, the Oklahoma City bantamweight, knocked out Bob Bender of Wisconsin Rapids in the second round for the sixth Oklahoma triumph.

Among the winners was William Joyce, slashing Gary featherweight. Bill knocked out Gene Marti of Kokomo in the second round. Later on he came back and whipped Joe Du Pont, C. Y. O. champion, in a sensational scrap which went the full three rounds. Joyce boxed skilfully and tossed terrific punches when they were needed.

Patsy Urso Beaten.

The Ursos of Detroit did only fairly well. The old campaigner, Patsy, was whipped the first time he climbed into the ring. Eli Castro of Kansas City eliminated him.

Castro advanced to tomorrow's quarter-finals by beating Levi De Cora of Sioux City, Indian, in three rounds. It caused Castro to loom up as the dark horse of the tournament.

Thirty-two novice bouts gave the customers as much satisfaction per punch as their more experienced brethren in the open division. These acolytes were restricted to the novice class because none had won a bout in a major tournament, but for all that they fought as stoutly as their elders.

It's a Tough Grind.

To the eager seekers in the open bouts, however, there was a far more important goal—a diamond studded golden glove. But the route thereto is such as only a real champion can travel.

Let's take a boy who made his bid on one of last night's three stages. He put his man down in the second round. The big throng cheered him.

Presume that our young tiger was not fortunate enough to draw a bye. Therefore he must come out fighting again before the night is over. And that second bout proved to be a far tougher one than the first, for his opponent also had beaten his opening foe.

Our hero wins the decision, but

[Continued on page 21, column 2]

PITT ATHLETIC STRIFE ADMITTED BY SUTHERLAND

Friction Between Coach, Athletic Director.

Pittsburgh, Pa., Feb. 22.—(AP)—Dr. John Bain Sutherland, head football coach at the University of Pittsburgh, returned to Pittsburgh tonight and answered reports of friction in the Pitt athletic department with the assertion that "certain matters will have to be straightened out to my satisfaction."

He admitted there had been differences between himself and W. Don Harrison, director of athletics, but would make no statement when asked directly if he was contemplating leaving the university.

"It is true that Mr. Harrison and I have not been agreeing on certain matters concerning the football team," Sutherland said, "and those affairs will have to be straightened out to my satisfaction."

Just what the differences are nobody seemed able to say definitly. But among the students and followers of Pitt there was discussion of reports that Sutherland wanted to lend football players money to attend a dance after they trounced the University of Washington in the Rose Bowl game last New Year's day and that Harrison refused to agree.

There also was some talk of the transfer of three members of Sutherland's coaching staf to Carnegie Tech. That, however, was discounted by Harrison.

ALAMO DOWNS ENTRIES.

FIRST RACE—Purse $400, claiming, 3 year olds, 5½ furlongs:
*Wise Winnie ...102 | James V. ...112
Roost ...110 | *El Carina ...102
*Tag Me ...102 | Danger ...112
*Scotch Thistle ..102 | Margaret Nadi ..110
Stormy Rhythm ..112 | Redwing Miss ...107
*Bob Bruce ...107 | *Zelady ...105
Soft Slippers ...107 | *Mereta ...102
Texas Miss ...110

SECOND RACE—Purse $400, claiming, 4 year olds and up, 5½ furlongs:
Red Basil ...115 | Miss Savage ...110
Milton Moore ...115 | Wax ...115
Ima Dreamer ...115 | Society Editor ...110
Fancy Girl ...110 | Raffler Wee ...115
*Northern Slip ..110 | *Carlue ...105
*Chuck Wagon ..110 | Prairie King ...115
*Play May ...103 | *The Bouncer ...115
*Chanceabit ...105 | *Rose Camp ...105
*Parqua Pass ..105 | *Scrambola ...105
*Rapid Bells ...110 | Naughty Polly ...110

THIRD RACE—Purse $400, claiming, 3 year olds and up, 5½ furlongs:
*Springs Here ..105 | Blue Ellen ...107
Scholar Girl ...107 | Offside ...112
Anblossom ...107 | Tyban ...112
Van Devon ...107 | *Saludean ...107
*Mi Querida ...102 | *Star Lad ...107
*Misinformation ..105 | Little Coed ...107
Escomur ...107 | *Nopalosa Lass ..102
*Idle Bubbles ...110 | *Just Sissy ...102

FOURTH RACE—Purse $400, allowances, 2 year olds, 3 furlongs:
Kerry Lite ...112 | †Mr. Grief ...112
Hilda May ...109 | Shasta Slipper ...112
Hobbys Girl ...109 | Mere Frolic ...112
Grand Waters ...112 | †Hi-Cliff ...112
Magic Baby ...109 | Mary N. ...109
Miss Monte ...115 | Western City ...112
Bomount ...115 | Lady B. ...109
Square Dance ...109 | †Rosweep ...112
Parvin ...112 | ‡Strolling High ...112
†Bedford Stock Farm entry.
‡Forest City Stable entry.

FIFTH RACE—Purse $400, claiming, 4 year olds and up, 6½ furlongs:
Gamaliel ...113 | Polyphote ...108
Bagen May ...102 | *Flagtime ...111
*Billie Alabama ..102 | Judge Peak ...107
*Rose Path ...97 | Royal Link ...107
*Barney Keen ...111 | Sweepie ...102
Blindfold ...116

SIXTH RACE—Purse $400, claiming, 3 year olds and up, 1 mile:
*Flabbergast ...105 | Sister Clare ...110
*Persian Step ...105 | Merry Go Round ..113
Sailors Gift ...113 | *Minthera ...105
*Kayak ...108

SEVENTH RACE—Purse $400, claiming, 3 year olds and up, 1 mile and 70 yards:
Gaillardia ...113 | Ahwanee ...109
Sweet Manners ..104 | Montaris ...112
Belle Mystery ...109 | Sir Satin ...112
Van Hastings ...109 | Captain Red ...113
Mynniss ...108 | Miss Glace ...108

EIGHTH RACE—Purse $400, claiming, 3 year olds and up, 1 mile and 70 yards:
Easter Sun ...113 | Gay Dream ...104
Augeas ...109 | Milady Cohort ...104
Maple Dream ...104 | Parade Step ...113
Thistle Ace ...113 | Declaration ...113
Barrido ...109 | Westko ...113
Tide Time ...109

FAIR GROUNDS ENTRIES.

FIRST RACE—Purse $600, claiming, 4 year olds and up, 6 furlongs:
*Waterman ...106 | *High Torque ...108
*Chinese Empress.101 | Marie Jean ...110
*Eddie Helck ...113 | Ladino ...114
My Blaze ...107 | *Dedication ...118
*Still Alarm ...101

SECOND RACE—Purse $600, claiming, 3 year olds, 6 furlongs:
Mitzie Kai ...106 | Longuell ...117
*Santa Marita ...104 | Gabriel ...113
*John M. Kover ..103 | Dominus Witch ..108
*Irisheen ...107 | Dusmiss ...108
Visibility ...111 | Aplicado ...108
Rhida ...106 | *Just Macy ...106
*Ruckle ...112 | Miss Canary ...109

THIRD RACE—Purse $600, claiming, 4 year olds and up, 5½ furlongs:
Whittarral ...119 | Servant Pride ...112
Redwick ...112 | Sweepmore ...112
*Proteus ...110 | *Wizard ...107
*Jessie D. M. ...102 | *Pancoast ...107
Lotta Fun ...110 | *Star Player ...102
Little B. ...112 | Redley ...112
*Daisy Bane ...109 | *Crystal Flyer ...110
Forceful ...112 | Gift of Roses ...114
*Eddie's Brother..107 | Blondsure ...107

FOURTH RACE—Purse $600, claiming, 3 year olds, mile and 70 yards:
Broadway Girl ...112 | *Dark Prince ...112
*Tinsel Lady ...107 | *Binjer ...112
Chessman ...110 | Early Returns ...110
*Robinhood ...105 | *Gustavia ...100
*Swale ...112 | Grace Grier ...105
Linnie Kate ...105 | Justa Pilgrim ...112
*Cingalese ...104 | *Buddy Miller ...105

FIFTH RACE—Purse $600, claiming, 4 year olds and up, 1 1-16 miles:
*Miss Esther ...103 | Bright Bird ...113
*Longus ...111 | Bombastic ...111
*Broadway Lights.111 | Baku ...108
*Rocky Prince ...108 | Lawmaker ...116
*Mad Career ...108 | Felwyn ...108
*Foxland Hall ...108 | *Magic Line ...111
*Sass ...108 | *Zipalong ...111
*Just Remember..103 | *Thistle Jock ...108
*Blue Damsel ...106 | *Merovech ...108

SIXTH RACE—Purse $700, claiming, 4 year olds and up, 1⅛ miles:
Yes Polly ...105 | Manly ...106
Balapin ...110 | Eniz ...101
Persuader ...113 | Beau Bon ...106
King Bonny ...113 | Palasa ...105
Revelstoke ...108

SEVENTH RACE—Purse $600, claiming, 4 year olds and up, mile and 70 yards:
*Elihu ...112 | Busy Storm ...111
*Logwood ...112 | Peter Dixon ...111
Tambov ...111 | *Night Flower ...107
*Pops Betty ...101 | *Moss Bond ...112
*Lucky Foot ...112 | *Duckie Rose ...107
*Bogertin ...112 | *The Mauler ...112
Wicces ...112 | *Sun Caprice ...112
Captain Danger ..117 | *Barcardi Sweep ..112
*Grey Broom ...101 | *Sister Ikie ...107

EIGHTH RACE [Substitute]—Purse $600, claiming, 4 year olds and up, 1 1-16 miles:
Thistle Kay ...113 | Early Call ...113
Krumm ...113 | Ruff Day ...116
Copper Mine ...113 | Hey Flirt ...116
*Indiana Flyer ...108 | *Joe Jay ...108
*Blue Cyclone ...103 | Habanero ...113
*Lamascota ...108 | Cecil B. ...113
*B. Baron ...108 | Star Banner ...111
*Trek ...103 | *Ultra Vote ...111
*Dorothy W. ...106 | *Try Fair ...108
*Apprentice allowance claimed.

HIALEAH PARK FORM CHART

FIRST RACE—Six furlongs. Three year olds. Claiming. Purse $800. Net value to winner, $600; second, $125; third, $50; fourth, $25. Weather cloudy; track good.

Horse—	Wt	PP	St	¼	½	Str	Fin	Jocky	Eq odds
ZEBAR	113	5	2	1^{1}	1^{1}	1½	1½	J.Jackle	1.95-1
BULLY FLORA	108	10	5	3½	2^{h}	$2^{1½}$	2½	I.Anderson	11.30-1
WISE BUN	113	1	3	2^{2}	$3^{1½}$	3^{h}	3½	H.LeBlanc	7.35-1
JOAN ASBESTOS	105	8	8	4^{h}	4^{3}	4^{4}	4^{3}	A.Schmidl	9.90-1
LANDSCAPE	106	4	10	10^{1}	8^{1}	5^{h}	5^{h}	C.Swain	58.30-1
WAR RUMOR	111	12	4	5^{1}	$6^{1½}$	$6^{1½}$	6½	J.Renick	49.00-1
BEAUTIFUL	113	6	11	11^{10}	11^{10}	7^{2}	7^{3}	M.Corona	4.65-1
SIRGAY	110	2	6	7^{h}	5½	8½	8^{2}	R.Wholey	110.70-1
BOLD GENERAL	115½	3	9	9^{h}	7^{2}	9^{2}	9^{2}	C.Landolt	14.70-1
WEAPON	110½	9	7	6^{h}	9½	$10^{1½}$	10^{1}	J.Westrope	7.50-1
OUT OF STEP	114	11	1	8^{2}	10^{1}	11^{2}	11^{10}	W.D.Wright	12.45-1
THORNHAUGH	104	7	12	12	12	12	12	F.Schrauden'h	169.20-1

Time, 1:12 3-5. Two dollar mutuels paid: Zebar, $5.90 straight, $4.10 place, $3.30 show; Bully Flora, $10.90 place, $5.00 show; Wise Bun, $5.10 show. Winner, b. g., 3, by The Scout-Zenobia II. Owner, Mrs. R. H. Height. Trainer, J. A. Boniface. Start good. Won driving; place easily.

ZEBAR, away forwardly, showed good speed but was doing his best to stall off the determined bid of BULLY FLORA. Latter moved up very fast on the outside around turn and made a game effort. WISE BUN was kept on the inside for entire trip and he tired at end. JOAN ASBESTOS ran a good race. WAR RUMOR tired.

SECOND RACE—Six furlongs. Four year olds and up. Maidens. Purse $800. Net value to winner, $600; second, $125; third, $50; fourth, $25.

Horse—	Wt	PP	St	¼	½	Str	Fin	Jocky	Eq odds
*MISS MONK	109	4	1	2^{2}	2^{2}	2^{2}	1^{4}	G.South	5.60-1
CAPT. GREENOCK	114	6	2	$1^{1½}$	$1^{1½}$	1^{h}	2^{h}	E.Litzenberger	3.10-1
CANARD	109	7	3	3^{h}	3½	$3^{1½}$	3^{h}	A.Schmidl	15.05-1
WICKCLIFFE BOY	118	9	9	7^{3}	7^{2}	5½	4½	C.Kurtsinger	12.80-1
DESTINED	109	8	4	5½	6½	6^{1}	5^{2}	C.Stevenson	2.80-1
WITCH WINGS	108	2	6	4^{h}	4^{1}	4^{1}	6^{1}	J.Jackle	3.20-1
RED SPARK	109	3	8	9	9	9	7^{2}	C.Bierman	15.70-1
RAI-HAI	109	1	7	8^{1}	8^{2}	8^{1}	8^{1}	H.LeBlanc	37.50-1
*CLOVERPORT	109	5	5	$6^{1½}$	5^{h}	7^{h}	9	C.Swain	5.60-1

*H. Friedberg entry. Time, 1:12 4-5. Two dollar mutuels paid: Miss Monk, $13.20 straight, $5.00 place, $3.90 show; Capt. Greenock, $5.30 place, $4.20 show; Canard, $9.10 show. Winner, ch. f., 4, by Monk's Way-Miss Rowan. Owner, H. Friedberg. Trainer, J. Hanover. Start good. Won easily; place driving.

MISS MONK broke good, followed early pace to stretch where she moved into lead and drew away, winning nicely in hand. CAPT. GREENOCK displayed good speed but tired suddenly as if short. He is sure to win. CANARD, well up all the way, ran good race. WICKCLIFFE BOY was taken wide for entire trip. WITCH WINGS failed to show any speed.

THIRD RACE—One mile. Three year olds. The Martha Washington. Purse $1,100. Net value to winner, $775; second, $175; third, $100; fourth, $50.

Horse—	Wt	PP	St	¼	½	Str	Fin	Jocky	Eq odds
FLYING BANNER	108	6	7	6^{h}	7^{2}	4^{1}	1^{n}	I.Anderson	4.80-1
GOLDEN THOUGHT	98	9	3	2½	1^{h}	1^{h}	2^{n}	N.Wall	6.40-1
WANDEROBO	104	7	8	$7^{1½}$	6^{2}	5^{2}	3^{n}	G.Seabo	4.10-1
DEBATE	98	5	1	1^{h}	2^{h}	2^{h}	4^{n}	A.Schmidl	62.15-1
SUNPHANTOM	107	4	5	4^{2}	4^{h}	3½	5^{2}	H.Dabson	1.85-1
CARLOVINIAN	100	12	4	5^{2}	5^{h}	6^{1}	6^{2}	J.Barba	7.95-1
CORKER	102	11	12	11^{6}	10^{2}	7½	7^{2}	A.Clutter	87.85-1
CASINGHEAD	100	10	6	10^{6}	8^{1}	8½	8^{1}	C.Bierman	66.65-1
TAP ON	102	8	10	8½	9^{1}	9½	9½	H.LeBlanc	87.15-1
SCOTCH BOY	107	1	11	12	12	10^{1}	10^{1}	C.Critchfield	28.30-1
SWIFT LAD	109½	3	9	9^{h}	11^{h}	12	11^{2}	R.Wholey	33.90-1
NAD	108	2	2	3^{1}	3^{h}	11^{2}	12	J.Stout	27.10-1

Time, 1:38 2-5. Two dollar mutuels paid: Flying Banner, $11.60 straight, $4.90 place, $3.60 show; Golden Thought, $5.40 place, $3.70 show; Wanderbo, $4.40 show. Winner, ch. f., 3, by Pennant-Wiggle Waggle. Owner, Calumet Farm. Trainer, F. J. Kearns. Start poor. Won driving; place same.

FLYING BANNER worked her way up, came to the inside in final furlong and, getting through, closed fast and got the photo decision. GOLDEN THOUGHT, under light weight, was hustled into lead and, showing good speed, made a game effort. WANDEROBO, on the extreme outside in stretch, finished on the outside of the field. DEBATE, well up from the start, closed fast and might have won in another stride. SUNPHANTOM held on gamely.

FOURTH RACE—Two year olds. Fillies. Three furlongs. Nursery course. The Nursery Stakes No. 2. Purse $2,000 added. Net value to winner, $3,190; second, $400; third, $200; fourth, $100.

Horse—	Wt	PP	St	¼	½	Str	Fin	Jocky	Eq odds
CATALYSIS	116	1	2	..	..	$1^{1½}$	1^{2}	E.Steffen	1.90-1
†SINGING SLAVE	116	2	4	..	..	2^{1}	2^{1}	C.Kurtsinger	22.35-1
GERT B.	116	5	1	..	..	$3^{1½}$	3^{n}	W.D.Wright	8.05-1
CHIC MAUD	116	4	7	..	..	4^{h}	4^{h}	I.Anderson	1.90-1
SEPTIME	116	3	3	..	..	6^{1}	5^{h}	S.Renick	12.65-1
MIYAKO	116	6	5	..	..	5^{h}	6^{h}	F.Kopel	9.30-1
MISS APPREHEND	116	10	6	..	..	7^{2}	7^{2}	J.Barba	30.65-1
†MISS DOLLY KAY	114	9	8	..	..	8^{1}	8^{1}	J.Westrope	22.35-1
TEA LEAVES	116	7	9	..	..	9^{2}	9^{2}	J.Stout	15.40-1
MAETAKE	114	8	10	..	..	10	10	M.Sarno	84.00-1

†Mrs. E. Denemark entry. Time, :33 2-5. Two dollar mutuels paid: Catalysis, $5.80 straight, $4.20 place, $3.50 show; Singing Slave, $11.00 place, $6.30 show; Gert B, $4.40 show. Winner, ch. f., 2, by Stimulus-Catalpa. Owner, Starmount Stable. Trainer, H. McDaniel. Start good. Won easily; place driving.

CATALYSIS broke very fast, ran straight down the inside and drew away easily. SINGING SLAVE was whipped away from the gate and displayed a good effort. GERT B broke fast but swerved over to the inside causing a mixup. CHIC MAUD, on the inside, failed to show her usual speed. MIYAKO was interfered with just after the start. MISS APPREHEND ran good race.

Columbiana gets home first in a close finish in the fifth race at Hialeah Park. Two Bob is coming in second and Genie Palatine third. Columbiana, owned by W. J. Hirsch, was the favorite, paying $4.40 to win.

[Associated Press Wirephoto.]

FIFTH RACE—One mile. The George Washington. Purse $1,200. Four year olds and up. Net value to winner, $850; second, $200; third, $100; fourth, $50.

Horse—	Wt	PP	St	¼	½	Str	Fin	Jocky	Eq odds
COLUMBIANA	105	1	2	2½	2^{h}	2^{h}	1½	H.LeBlanc	1.20-1
†TWO BOB	113	3	3	4^{2}	4^{h}	3^{2}	2½	J.Westrope	1.55-1
†GENIE PALATINE	113	5	1	1^{2}	1^{1}	1^{h}	3^{h}	C.Kurtsinger	1.55-1
REMINDING	107	4	6	6	6	6	4½	H.Dabson	5.30-1
SEVEN STAR	101	6	5	5^{1}	5½	5^{h}	5^{h}	M.Sarno	40.70-1
CHIEF CHEROKEE	120	2	4	3^{1}	3^{2}	4^{1}	6	J.Stout	9.95-1

†Mrs. E. Denemark entry. Time, 1:36 1-5. Two dollar mutuels paid: Columbiana, $4.40 straight, $2.40 place, $2.60 show; Two Bob, $2.20 place, $2.30 show; Genie Palatine, $2.30 show. Winner, b. f., 4, by Petee Wrack-Firetop. Owner, W. J. Hirsch. Trainer same. Start good. Won driving; place same.

COLUMBIANA got away well, was rated along behind GENIE PALATINE to the furlong pole where she moved up and into lead and stood drive gamely. TWO BOB was always close to the pace, came around field in stretch and finished very fast. GENIE PALATINE got away fast, showed speed but stopped when caught. REMINDING closed a big gap. SEVEN STAR ran a fair race. CHIEF CHEROKEE tired badly after following pace to the stretch.

SIXTH RACE—One mile and three furlongs. Four year olds and up. Claiming. Purse $1,000. Net value to winner, $700; second, $150; third, $100; fourth, $50.

Horse—	Wt	PP	St	¼	½	Str	Fin	Jocky	Eq odds
LUCULENT	114	2	1	4^{2}	$3^{1½}$	1½	1½	G.South	2.90-1
KNACK	112	6	5	$1^{1½}$	$1^{1½}$	2^{2}	2^{2}	I.Anderson	14.05-1
TOP HIGH	112	1	6	6	6	4^{2}	3½	C.Bierman	1.15-1
AMERICAN PRINCE	109	3	4	3½	2½	3^{2}	4^{1}	A.Schmidl	4.55-1
YONKEL	105	5	3	5^{2}	5^{2}	6	5^{1}	G.Cuscianna	13.95-1
MISS CAPERS	108	4	2	2^{h}	4^{1}	5½	6	H.LeBlanc	11.60-1

Time, 2:18 4-5. Two dollar mutuels paid: Luculent, $7.80 straight, $4.00 place, $2.80 show; Knack, $11.40 place, $3.80 show; Top High, $2.40 show. Winner, ch. g., 6, by Prince Pal-Maid of India. Owner, R. L. Hanna. Trainer same. Start good. Won driving; place easily.

LUCULENT, well ridden, was kept off the early pace until the final quarter mile, then moved up on the inside and, closing with a rush, won going away. KNACK, running kindly, ran into lead, set pace and held on well. TOP HIGH was very sore going to the post and appeared sore all during the running. AMERICAN PRINCE had no mishap. MISS CAPERS had speed for six furlongs.

SEVENTH RACE—One and one-quarter miles. Four year olds and up. Claiming. Purse $1,000. Net value to winner, $700; second, $150; third, $100; fourth, $50.

Horse—	Wt	PP	St	¼	½	Str	Fin	Jocky	Eq odds
ANHELATION	105	4	4	6^{2}	6^{2}	2^{h}	1^{1}	H.LeBlanc	8.10-1
DESERTER	115	5	6	4^{2}	$4^{1½}$	3½	2^{h}	J.Lynch	4.60-1
DARK WINTER	118	1	2	5½	5½	4^{2}	3^{2}	J.Westrope	1.30-1
BICHLORIDE	118	7	5	$2^{1½}$	2^{1}	5^{1}	4^{2}	C.Swain	8.50-1
CHANCE QUEEN	98	3	1	1^{2}	1^{1}	1^{h}	5^{1}	A.Schmidl	16.50-1
EMVEE	113	2	7	7	7	7	6^{4}	J.Mattioli	12.55-1
HAZY AUTUMN	107	6	3	3^{h}	3^{h}	6^{1}	7	C.Kurtsinger	5.40-1

Time, 1:51. Two dollar mutuels paid: Anhelation, $18.20 straight, $7.50 place, $4.00 show; Deserter, $4.60 place, $3.20 show; Dark Winter, $3.00 show. Winner, ch. g., 4, by Grandace-Windlass. Owner, S. Gooch. Trainer, P. O. Anderson. Start good. Won driving; place same.

ANHELATION broke good and kept close to the pace, circled the field on turn, assumed lead in final furlong and won going away. DESERTER was hustled along from the start and held on gamely. DARK WINTER made his bid entering stretch but faltered badly. BICHLORIDE well up all the way. CHANCE QUEEN stopped badly in final furlong.

FAIR GROUNDS RESULTS.

FIRST RACE—Purse $700, allowances, 3 year olds and up, 6 furlongs:
Miss Greenock, 106 [M'f'ld].3.80 2.80 2.20
Compensatory, 111 [Smith] 3.60 2.60
Yule Star, 104 [Eccard].... 3.20
Time, 1:11 4-5. Capt. Nadi, Jokester, Honored Sir and Boy Valet ran.

SECOND RACE—Purse $600, claiming, 3 year olds, 6 furlongs:
Pat Bane, 106 [Napier].....4.60 3.20 2.80
Cracksman, 106 [Gresham]. 36.20 20.80
Miss Ivory, 101 [Hill]..... 5.40
Time, 1:14. Countess Reigh, Burl, Honduras, Blue Chatter, *Dusky Miss, Quick Relief, Candy Wrapper, *Gene Essa and *Earl B. ran. *Field.

THIRD RACE—Purse $600, claiming, 4 year olds and up, 6 furlongs:
Balaath, 103 [Dobson]....21.60 9.20 6.00
Dorsays, 112 [Marrero].... 4.00 3.40
Toastmaster, 117 [Molena] 6.60
Time, 1:13 1-5. St. Mica, Seedling, *Three Daggers, Portam, House Warmer, *Scream, Brizette, *Loyal Knight and All Night ran.

FOURTH RACE—Purse $600, claiming, 2 year olds, 3 furlongs:
Jessie O., 108 [Marrero].12.40 5.60 3.60
Joe D., 115 [Manifold]..... 5.20 3.40
Waugh Scout, 115 [M'jena] 4.00
Time, 0:35. Natalie West, Bentaur, King Whim, Neal Jay, Prince Placide, Mr. Mickey and Egyptian Queen ran.

FIFTH RACE—Purse $600, claiming, 4 year olds and up, 1 1-16 miles:
Justa Flight, 112 [M'j'na].11.20 5.40 3.60
Hazel Eye, 110 [Manifold] 4.00 3.00
War Dimes, 112 [Dyer].... 4.20
Time, 1:47. *Glove, Defier, *Gee Gee, *Pumice Stone, Penmar, Helen Bab, Miss Joker, St. Omer and Maine Chance ran.

SIXTH RACE—Purse $700, claiming, 4 year olds and up, 1 1-16 miles:
Lovely Spy, 96, Eccard].....6.60 4.00 3.20
Whipowill, 110 [Dubois].... 4.20 3.20
Kapena, 112 [Hill]...... 2.60
Time, 1:45 4-5. Cumberland, Roselake and John Tio ran.

SEVENTH RACE—Purse $600, claiming, 4 year olds and up, 1 1-16 miles:
Baldy, 110 [Marrero]......14.40 6.00 4.20
Joan Macaw, 105 [Eccard] 5.40 4.00
Pot Au Mint, 112 [Smith] 12.60
Time, 1:47 4-5. *Chance Favour, Tightwad, Animosity, Blue Spur, Odd Blaze, Denclaire, *Dug In, *Loys Ormont, and Light Breeze ran. *Field.

Santa Anita Derby Chart

SIXTH RACE—One and one-sixteenth miles. Three year olds. Purse $50,000 added. Santa Anita Derby. Net value to winner, $45,425; second, $10,000; third, $5,000; fourth, $2,500.

Horse—	Wt	PP	St	¼	½	Str	Fin	Jocky	Eq odds
FAIRY HILL	121	5	3	2½	2½	$2^{1½}$	1^{1}	M.Peters	14.40-1
MILITARY	121	6	14	14½	10^{1}	3^{2}	2^{2}	A.Robertson	12.70-1
PTOLEMY	121	17	20	21	15½	5^{1}	3^{2}	R.Dotter	24.00-1
*BROWN JADE	116	12	5	1½	2^{1}	1^{2}	4^{h}	R.Neves	5.50-1
GERALD	121	13	11	15^{6}	14^{1}	6^{n}	$5^{1½}$	B.James	5.30-1
PATTYCAKE	116	15	10	9½	7½	7½	6^{h}	L.Guymon	5.40-1
JARGO	121	10	15	16^{h}	13^{h}	9½	7^{h}	W.Saunders	8.80-1
WHICHCEE	121	21	21	20½	19^{2}	10^{h}	8^{h}	S.Young	8.80-1
MERRY MAKER	121	3	13	11^{h}	11^{1}	8^{2}	9^{2}	J.Longden	21.90-1
PAPENIE	121	7	4	6^{2}	$6^{1½}$	11½	10^{h}	J.Pollard	30.10-1
EAGLE PASS	121	11	16	17½	16^{1}	12^{1}	$11^{1½}$	A.Gray	19.40-1
SIR ORACLE	121	18	8	4^{h}	8^{h}	$4^{1½}$	12^{h}	G.Woolf	5.40-1
TEDIOUS	121	16	19	19^{1}	18½	13^{2}	13^{2}	L.Fallon	4.50-1
SHARPSHOOTER	121	20	12	10½	14^{1}	14^{2}	14^{2}	L.Knapp	4.50-1
CLINGENDAAL	121	1	2	8½	9^{h}	15½	15^{2}	E.DeCamillis	15.20-1
*NO DICE	121	19	17	12^{h}	17½	16^{1}	16^{2}	T.Luther	5.50-1
*BON HAMBURG	121	9	18	18^{1}	20^{2}	18^{10}	17^{2}	D.Summers	5.50-1
*BEST BEAU	121	4	1	3^{h}	4^{h}	17½	18^{15}	H.Richards	5.50-1
BAGPIPE	121	2	6	13^{1}	12½	19^{2}	19^{2}	R.Workman	24.00-1
*HALF TIME	121	8	9	5^{h}	5^{2}	20^{15}	20^{15}	N.Richardson	5.50-1
CALCULATOR	121	14	7	7½	21	21	21	G.Smith	19.40-1

*Field. Time, 1:45 4-5. Two dollar mutuels paid: Fairy Hill, $30.80 straight, $20.60 place, $13.20 show; Military, $14.80 place, $10.40 show; Ptolemy, $13.00 show. Winner, ch. g., 3, by Messenger-Star Fairy, by Satrap. Owner, Foxcatcher Farms. Trainer, R. E. Handley. Start good from gate. Won ridden out; place same. Went to post at 7:29½. At post 6 minutes.

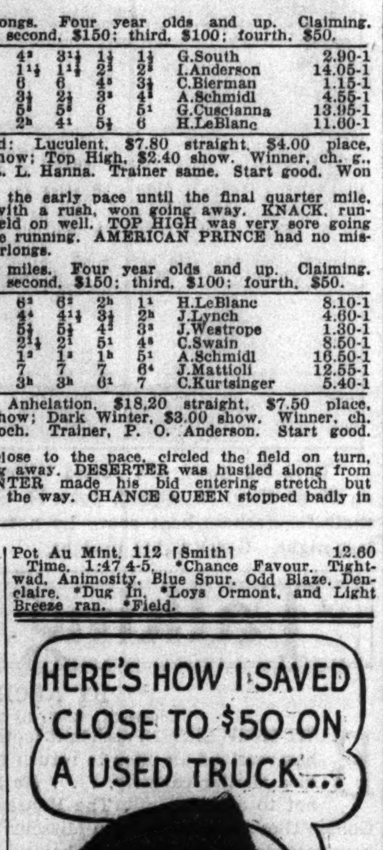

"I Found It Through a Dodge Dealer's Classified Ad"

● "A Dodge dealer's classified ad in my newspaper led me straight to the biggest bargain in a used truck I ever saw," says George Trupp, nurseryman. "It was just the make and model I wanted. Spick and span inside and out. And on the trial spin, it performed like a new truck. So you can bet I snapped it up, especially when it was priced at least $45 below the market value. I knew full well that it was a dependable truck and that I could count on it being exactly as represented. Being offered by a Dodge dealer was assurance enough on that score for me. Dodge dealers certainly do have the bargains in dependable used cars and used trucks. I found that out when I bought mine."

TURN TO THE CLASSIFIED SECTION OF THIS PAPER FOR TODAY'S MONEY-SAVING SPECIALS AT YOUR DODGE DEALER'S!

LOOK FOR THIS BLUE SEAL OF DEPENDABILITY! USED CARS DEPENDABLE USED TRUCKS

TODAY'S SELECTIONS

HIALEAH, MIAMI, FLA.
[Fast.]
1—Who Knows, Radio Charm, Sparkling.
2—Dixie Princess, Bright Emerald, Fair Time.
3—Baloncy, Sam Worthy, Letter Box.
4—The Triumvir, M. J. Brennan, Grey Man.
5—TINTAGEL, Dusty Dawn, Mucho Gusto.
6—Over Yonder, Peedeeque, Live One.
7—Treasure Ship, Penrill, Contrast.

FAIR GROUNDS, NEW ORLEANS, LA.
[Fast.]
1—LADINO, My Bladze, Eddie Helck.
2—Mitzie Kai, Visibility, Longuell.
3—Proteus, Witharral, Pancoast.
4—Cingalese, Tinsel Lady, Dark Prince.
5—Zipalong, Bright Bird, Longus.
6—Manly, Eniz, Persuader.
7—Bogertin, Barcardi Sweep, The Mauler.
8—Ruff Day, Early Call, Ultra Vote.

ALAMO DOWNS, SAN ANTONIO, TEX.
[Fast.]
1—Tag Me, El Carina, James V.
2—Wax, Chuck Wagon, Chancabit.
3—Offside, Misinformation, Saludean.
4—No selections.
5—Barney Keen, Flagtime, Gamaliel.
6—Sailor's Gift, Merry Go Round, Kayak.
7—CAPTAIN RED, Montaris, Gaillardia.
8—Declaration, Westko, Easter Sun.

SANTA ANITA, ARCADIA, CAL.
[Fast.]
1—No selections.
2—Rare Tree, Bonagai, San Rafael.
3—Totem Pole, Queen Full, High Haste.
4—Pipe Down, High Pressure, Victorian Star.
5—Down Under, Kent, Grey Streak.
6—Weston, Giant Killer, Ann O'Ruley.
7—ADVANCING, Royal Blunder, Noble Count.
8—Fanfern, Portden, Sickle Bill.

ALAMO DOWNS RESULTS.

FIRST RACE—Purse $400, claiming, 4 year olds and up, 1 mile and 70 yards:
Airzon, 105 [Vedder].....98.40 34.10 16.90
Wittora, 100 [B. Neal]... 4.30 3.40
Surprise Gift, 110 [Gonzales] 6.60
Time, 1:43 4-5. Sad Knight, Unbelief, Pomparagon, Beau Charlie, Owen, Sister Clare, *Golden Tip, *Malay, and *Greenstone ran. *Field.

SECOND RACE—Purse $400 claiming, 4 year olds and up, 5½ furlongs:
Mah Grant, 105 [Neal].... 6.80 4.00 3.00
Animate, 105 [Hauer]...... 4.30 3.60
Jessie Cloud, 110 [Josephson] 3.70
Time, 1:06. Mapan, Scobina, *Ace Up, Ole Pal, *Anne Louise, *Pace, Need, Polly Shaw, and Angkor ran. *Field.

THIRD RACE—Purse $400 claiming, 4 year olds and up, 5½ furlongs:
Alkali, 110 [B. Neal]...... 5.40 3.10 2.80
Monie Blue, 105 [W. L. Johnson]......... 4.30 3.70
Seraphic Knight, 115 [A. Gaither]............ 3.80
Time, 1:06 1-5. Sir Anthony, Skeeter Hawk, *Masked Clown, *Modern Lash, Hard Boiled, Vernica Van, Color Bell, *Cheers, and Lileal ran. *Field.

FOURTH RACE—Purse $400, claiming, 3 year olds, 6 furlongs:
Howard G., 110 [Tice].... 8.60 4.30 2.80
Beaver County, 115 [Adam] 4.20 2.80
Escohigh, 98 [Mora]...... 2.90
Time, 1:12. Gay Bill, Spey Fox, Donnacona Kid, and Nedporte ran.

FIFTH RACE—Purse $500, allowances, 3 year olds and up, 5½ furlongs:
Bl. Highbrow, 111 [Adam] 5.60 3.10 2.40
Prince Fox, 111 [Johnson] 3.70 2.60
Tricky Miss, 108 [Neal].. 2.70
Time, 1:05. Amazing, Trouper, and Fast Move ran.

SIXTH RACE—Purse $400, claiming, 4 year olds and up, 1 mile and 70 yards:
I See, 100 [Mora].......... 6.60 3.30 2.70
Crimson, 109 [B. Neal].... 4.80 3.30
Stepinanna, 97 [W. L. Johnson]......... 3.70
Time, 1:41 4-5. Senator Mike and Glastonbury ran.

SEVENTH RACE—Purse $400, claiming, 4 year olds and up, 1 mile and 70 yards:
Madame J., 108 [Adam]....7.10 3.70 3.20
My Filly, 105 [King]....... 3.80 3.40
Saucy Maria, 105 [Sn'grass] 4.90
Time, 1:45. Brown Polly, *Andy, Cloido, *Dave T., Swepen, Creston, Lord Whittier and Hurry Hawk ran. *Field.

EIGHTH RACE—Purse $400, claiming, 4 year olds and up, 1 mile and 70 yards:
Lee Highway, 105 [Morgan].6.10 3.10 2.80
Bill Bane, 105 [Neal]....... 3.20 2.60
Hidden Lore, 100 [Johnson] 2.80
Time, 1:44. Auburst, Letty Ormont, Fair Ken, Wise Time, *Ben Bernie, Wild Set, *Miss Kiev, *Tahira and Lotus Flower ran. *Feld.

SANTA ANITA ENTRIES.

FIRST RACE—Purse $1,000, maiden 2 year olds, three furlongs:
Alston ...118 | Andar ...118
Teddys Comet...118 | Joe Schenck ...118
Gold Drop ...118 | Rich Daddy ...118
Can't Wait ...118 | Peter F ...118
Flying Zac ...118 | Prince Tempo ...118
Cue Ball ...118 | Bright News ...118
Green Ski ...118 | Wacky Jack ...118

SECOND RACE—Purse $1,000, claiming, 3 year olds and up, six furlongs:
Bon Red ...108 | Rare Tree ...115
Cantrip ...108 | Bonagai ...117
Heroakel Conard..108 | San Rafael ...113
Georges Heir ...113 | Rose Crystal ...108
Berenda ...108 | Princess Ora ...108
Sky Brush ...104 | Vermont Rose ...108

THIRD RACE—Purse $1,000, claiming, 3 year olds, mile and a sixteenth:
*Wrackfield ...105 | Princess Megan...105
Reluctance ...105 | *Queen Full ...110
Totem Pole ...105 | *Madcap Yankee..110
High Haste ...105 | Sciva ...114
Kitty O'Boyle ...105 | *Lady Lakeside...104
Lady Valorous ..105 | *Sky Breeze...112

FOURTH RACE—Purse $1,000, allowances, maiden 3 year olds, six furlongs:
Nonane ...110 | Flying Belle ...113
†Pipe Down ...115 | English Accent ..113
Hermosillo ...118 | †Victorian Star .118
Lady Bessie ...113 | High Pressure ...118
Teddy Beau ...118 | Pipers Tune ...113
†A. G. Vanderbilt entry.

FIFTH RACE—Purse $1,000, grade D Handicap, 3 year olds and up, six furlongs:
Davidor ...102 | Billy I ...105
Blue Armor ...114 | Hat Check ...114
Down Under ...112 | Kent ...104
Grog ...107 | Grey Streak ...110
Princess Athene .113

SIXTH RACE—Purse $1,500, added, grade C Handicap, 4 year olds and up, mile and a sixteenth:
Weston ...114 | Grand Manitou ..116
Giant Killer ...108 | War Glory ...112
King Kong ...112 | Ann O'Ruley...112

SEVENTH RACE—Purse $1,200 added, grade D handicap, 4 year olds and up, mile and a sixteenth:
Royal Blunder ..112 | Advancing ...106
Flashing Colors .110 | Noble Count ...116
Barnsley ...104 | Arson ...108

EIGHTH RACE—Purse $1,000, claiming, 4 year olds and up, mile and a sixteenth:
*Almaha ...109 | Lady Flinders ...105
*Fanfern ...100 | Distribute ...110
*Portden ...109 | Red Neck ...114
Rodney Pan ...108 | Ebony Lady ...105
Borsodi ...110 | *Sickle Bill ...112
Paradun ...110 | *Dokas ...105
*Apprentice allowance claimed.

Personal Loans —a *Lot* or a *Little*

Maybe it's only $50 or maybe it's $5,000 or more.

You may borrow here at low cost and on liberal terms. Put up collateral ... borrow on your car ... raise what you want simply on a signature basis—so many of our loans are made with only *one* comaker.

Call us up or write, if it isn't convenient for you to come in. We have no branches, but we are as near to you as your phone or mail box.

Personal LOAN & SAVINGS Bank

Eighty One (81) West Monroe

FRAnklin 5700

MEMBER FEDERAL DEPOSIT INSURANCE CORPORATION

HIALEAH PARK ODDS & JOCKIES

FIRST RACE—Purse $800, claiming, 2 year olds, ⅜ mile:

Horse—	P.P.	Wt.	Jocky.	Odds.
Who Knows	10	105	N. Wall	3-1
Radio Charm	5	116	C. K'singer	4-5
Sparkling	8	107	No boy	20-1
Johnnie Dear	6	110	L. Balaski	10-1
Oddesa Lady	12	103	S. Renick	20-1
Recorder	1	106	H. Dabson	15-1
Bay Stout	2	107	No boy	20-1
Idolize	3	99	No boy	20-1
Spanish Fly	4	106	C. Landolt	20-1
Parallel	7	107	J. Renick	20-1
Darby Duke	9	110	J. Long	20-1
Sound Wave	11	110	W.D.Wright	20-1
Bestest	13	105	No boy	6-1
Bloomer Girl	14	103	J. Westrope	20-1

SECOND RACE—Purse $800, claiming, 3 year olds and up, ⅞ mile:

Horse—	P.P.	Wt.	Jocky.	Odds.
Dixie Princess	11	113	J. Wagner	15-1
Bright Emerald	8	108	No boy	20-1
Fair Time	2	110	J. Deering	8-1
Jeanne Fetzko	9	94	No boy	5-2
Entree	4	103	H. Le Blanc	3-1
Gold Standard	1	109	G. South	30-1
Phillippi Boy	3	115	W. D.Wright	8-1
Pre War	5	108	No boy	10-1
Brother Newt	6	114	No boy	30-1
Uppercut	7	111	E. Porter	20-1
Blakeen	10	99	J. Barbara	15-1
Chrysmute	12	105	J. Jackle	15-1

THIRD RACE—Purse $800, claiming, 3 year olds and up, ⅞ mile:

Horse—	P.P.	Wt.	Jocky.	Odds.
Balcony	5	106	I. Anderson	20-1
Sam Worthy	9	113	H. Le Blanc	6-1
Letter Box	10	99	A. Schmidl	10-1
Melody Maid	2	110	J. Renick	10-1
Little Dinah	7	108	T. May	5-1
Durwrack	8	101	N. Wall	5-1
Square	11	93	No boy	4-1
Millimeter	3	101	J. Jackle	5-1
Toni	1	108	No boy	8-1
Nancy Mae	4	89	No boy	20-1
Clientelle	6	106	C. Swain	15-1
Jolly Faye	12	104	J. Waggner	30-1

FOURTH RACE—Purse $800, claiming, 3 year olds and up, ⅞ mile:

Horse—	P.P.	Wt.	Jocky.	Odds.
The Triumvir	11	108	No boy	30-1
M. J. Brennan	2	115	No boy	10-1
Grey Man	8	107	No boy	15-1
Movie Lass	7	102	No boy	2-1
Balkanese	3	99	G. South	5-1
Unencumbered	9	115	W.D.Wright	4-1
Mettle	1	108	F. Madely	20-1
Trickling	4	104	No boy	20-1
Manda's Baby	5	96	A. Schmidl	15-1
Kenner	6	97	N. Wall	30-1
Beveau	10	115	No boy	15-1
Grey Shot	12	96	No boy	15-1

FIFTH RACE—Purse $1,200, Tampico handicap, 3 year olds and up, ⅞ mile:

Horse—	P.P.	Wt.	Jocky.	Odds.
Tintagel	2	116	No boy	7-5
Dusty Dawn	1	120	No boy	5-2
Mucho Gusto	5	119	E. Steffen	3-1
Goldey F.	4	100	N. Wall	4-1
Gay Balko	3	89	No boy	30-1

SIXTH RACE—Purse $1,000, claiming, 3 year olds and up, 1⅛ miles:

Horse—	P.P.	Wt.	Jocky.	Odds.
Over Yonder	6	108	A. Schmidl	6-1
Peedeeque	5	115	J. Stout	5-2
Live One	3	118	No boy	2-1
Play Chance	2	113	No boy	10-1
Star Bud	1	108	H. Le Blanc	4-1
Atta Knight	4	112	J. Westrope	15-1
Abaddon	7	91	No boy	10-1

SEVENTH RACE—Purse $1,000, claiming, 4 year olds and up, 1¼ miles:

Horse—	P.P.	Wt.	Jocky.	Odds.
Treasure Ship	7	112	No boy	10-1
Penrill	1	115	J. Westrope	8-5
Contrast	5	112	G. South	5-1
Briny Deep	3	120	P. Roberts	5-2
Maid of Arches	4	110	H. Le Blanc	8-1
Bristle	2	108	No boy	6-1
Hi-Well	6	108	No boy	20-1

Daily Doubles

HIALEAH PARK.
Zebar and Miss Monk..................$30.50

ALAMO DOWNS.
Mah Grant and Alkali..................$10.80

FAIR GROUNDS.
Pat Bane and Balaath..................$160.80

SANTA ANITA RESULTS.

FIRST RACE—Purse $1,000, 2 year olds, 3 furlongs:
Mainstay, 117 [Longden].10.20 4.00 3.00
Rothbury, 122 [Neves]... 3.20 2.60
Goldie Pride, 119 [Richa's] 3.00
Time, :33 4-5. Bonamye, Luella W., Iron Hills, and Test ran.

SECOND RACE—Purse $1,000, allowances, Grade D handicap, 3 year olds and up, 6 furlongs:
Colonel Ed, 115 [Guymon].42.00 17.60 8.80
Mad Joss, 107 [Burns]... 11.00 6.40
Billie Bane, 118 [Richards]. 4.60
Time, 1:11 1-5. Braille, Mumsit, Sky Pirate, Tenace, Savernake, Balkan Land, and Prince Tide Ran.

THIRD RACE—Purse $1,000, Grade D, handicap, 3 year olds and up, 6 furlongs:
Campillo, 112 [Robertson]..6.20 3.40 3.00
Some Good, 112 [Luther]. 4.40 3.80
Wilda, 107 [Roberts]...... 5.80
Time, 1:11 2-5. Barcarolle, En Masse, Faithful Maud, Teralice, Lieut. Greenock, Bartlett, and Budding Star ran.

FOURTH RACE—Purse $1,000, allowances, 3 year olds, 6 furlongs:
Sky Wind, 111 [Dauron]...6.60 3.60 3.00
Fast Express, 111 [R'b'ts'n] 3.20 2.80
Early Times, 118 [Corbett] 4.20
Time, 1:11 4-5. †Brown Prodigy, Upper Berth, Pharolar, †Hondo, Lucky Song, Wingspread and Robert L. ran.
†Valdina Farm entry.

FIFTH RACE—Purse $1,200, added, handicap, 3 year olds and up, 6 furlongs:
Marica, 104 [Dotter].......5.00 4.20 3.20
Silk Mask, 106 [Dickinson] 12.00 6.60
Delphinium, 110 [Longden] 3.40
Time, 1:10 3-5. Party Spirit, Exhibit, Whiskolo and Gleeman ran.

SIXTH RACE—Purse $50,000 added, Santa Anita Derby, 3 year olds, 1 1-16 miles:
Fairy Hill, 121 [Peters]...30.80 20.60 13.20
Military, 121 [Robertson] 14.80 10.40
†Ptolemy, 121 [Dotter].... 13.00
Time, 1:45 4-5. Clingendaal, †Bagpipe, Merrymaker, *Best Beau, Papenie, *Half Time, *Bon Hamburg, ‡Jargo, ‖Eagle Pass, *Brown Jade, Gerald, ‖Calculator, ¶Pattycake, §Tedious, ¶Sir Oracle, *No Dice, §Sharp Shooter, and ‡Which Cee ran.
*Field. †C. V. Whitney entry. ‡A. C. T. stock farm entry. ‖Valdina farm entry. §A. G. Vanderbilt entry. ¶W. W. Taylor entry.

SEVENTH RACE—Claiming, 4 year olds and up, 1⅛ miles:
Fogarty, 118 [N. Richar'n] 6.80 3.80 3.00
Parity, 106 [J. Longden]. 4.40 3.40
Church Call, 107 [A. Gray] 4.00
Time, 1:33 2-5. Apprentice, Later On, and Aukai ran.

EIGHTH RACE—Claiming, 4 year olds and up, 1¼ miles:
Proposing, 111 [J.Pol'rd].69.60 29.00 14.00
V. of Tears, 102 [S.Ro'ts] 17.20 9.00
Edgar Boy, 111 [R. Neves] 21.60
Time, 1:54 2-5. Sweet Man, Jimmy Sutro, Rudenia, Drinkwater, Chica, Auriferous, Happy Jester, Binocular, and Brown Hilda ran.

METZ DEFEATS DUDLEY TO WIN GOLF PLAYOFF

Thomasville, Ga., Feb. 22.—(AP)—Finishing with an eagle on the home green, Dick Metz, professional from the Mill Road Farm club of Lake Forest, Ill., defeated Ed Dudley of Augusta, Ga., today in the 18 hole playoff of the $3,000 Thomasville open golf tournament.

Metz, who tied with Dudley at the end of the regular 72 holes yesterday with 284, four under par, didn't need his Garrison finish, for he led the Augusta National Country club professional by three strokes going to the 18th.

Metz had a card of 37—35—72, even par, while Dudley counted 38—38—76. Through his triumph Metz collected first money of $700, his first victory of consequence in his ten years of campaigning with the professional brigade. Dudley's share of the purse was $450. Metz also received 50 per cent of the extra day's gate.

COLLEGE SWIMMING.

Princeton, 40; Dartmouth, 35.
Illinois, 42; Minnesota, 42.
Wayne, 43; Case, 41.

BRAVO, RICHARD!

Dick Metz (left), young Chicago district pro, yesterday won an 18 hole playoff with Ed Dudley (right) for first money in the Thomasville, Ga., open golf tournament. The victory was worth $700 to Dick.

[Associated Press Wirephoto.]

COLLEGE HOCKY.

St. Olaf, 2; Carleton, 1.
McGill, 7; Harvard, 2.
Princton, 4; Yale, 2.

NOTRE DAME AND MARQUETTE TO CLASH TONIGHT

Notre Dame, Ind., Feb. 22.—[Special.]—Notre Dame will attempt to extend its basketball winning streak to nine here tomorrow night at the expense of Marquette.

The last defeat the Irish received came at the hands of Pittsburgh Jan. 13, and that setback was avenged, 29 to 18, here Saturday night. Notre Dame has won 12 out of its last 13 starts.

While the Irish are favored to win from Marquette, the staleness of the team as shown by repeated missed set-up shots has caused some trepidation among local followers.

The second team, composed of shorter but speedier men than the varsity, may be called upon to carry most of the burden against Marquette, not because Coach George Keogan underrates the Hilltoppers, but because the shock troops have performed well against the varsity regularly in scrimmage of late.

Saturday's Pitt game marked the first time in eight starts the Irish had scored fewer than 40 points.

It's our family's whiskey, neighbor —and neighbor, it's *your* price!

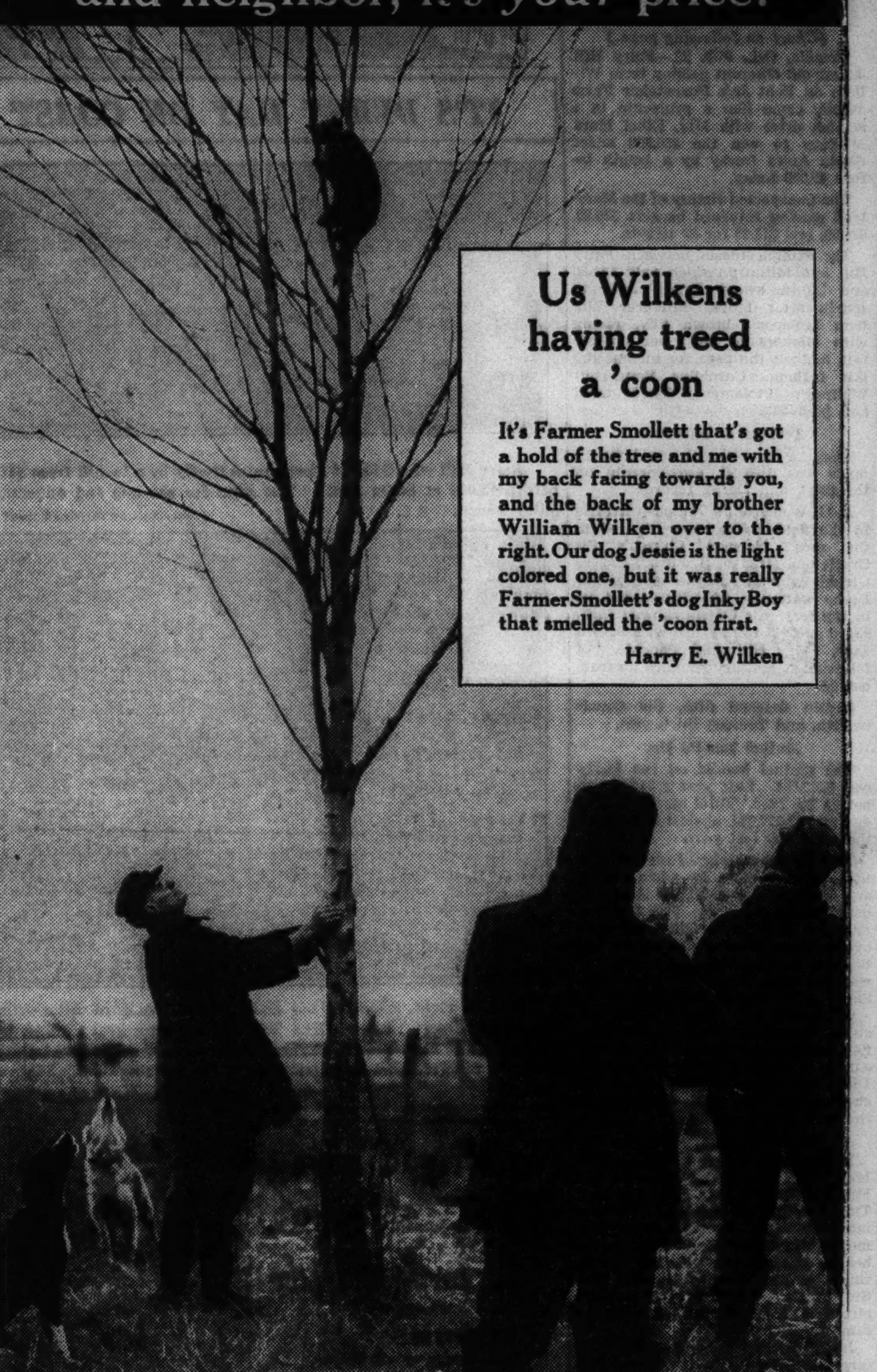

Us Wilkens having treed a 'coon

It's Farmer Smollett that's got a hold of the tree and me with my back facing towards you, and the back of my brother William Wilken over to the right. Our dog Jessie is the light colored one, but it was really Farmer Smollett's dog Inky Boy that smelled the 'coon first.

Harry E. Wilken

Fun loving folks are sure strong for our Family's Whiskey

Folks that have a liking for good old-fashioned fun—good hunting and fishing and good eating and drinking—they declare they get more out and out pleasure from our Family's Whiskey than any other they ever sampled.

I don't want to appear to be bragging, but there's no getting out of the grand tastiness it's got to it. Nor the mildness of it neither. But after all, you got to remember it took a long, long time to get this Family Recipe of ours so extra tasty and all.

Grandpa Wilken and Pa Wilken and our whole family has been distilling people since way far back. And now you're getting the real personal Family's Whiskey of us Wilkens—the self same Recipe as us that were raised in the business enjoy. *Harry E. Wilken*

THE WILKEN FAMILY BLENDED WHISKEY

Copyright 1937, The Wilken Family, Inc., Aladdin, Pa. Executive offices: N. Y. C. The Wilken Family Blended Whiskey—90 proof—the straight whiskies in this product are 15 months or more old. 25% straight whiskies; 75% grain neutral spirits. 20% straight whiskey 15 months old, 5% straight whiskey 4 years old.

SUPERVISED BY THE WILKEN FAMILY

TITLE BOUT SET, JACOBS MOVES TO PACIFY GARDEN

Suggests Schmeling as Foe of Chicago Winner.

New York, Feb. 22.—(AP)—The possibility of a compromise by which the winner of the Joe Louis-Jim Braddock title fight in Chicago would meet Max Schmeling, the German challenger, in New York in September failed to interest Col. John Reed Kilpatrick, president of Madison Square Garden, tonight.

"I see no chance of a compromise along that or any other line," Col. Kilpatrick said after hearing about a suggestion put forward by Mike Jacobs of the rival 20th Century Sporting club.

Will Produce Schmeling.

Jacobs, just back from seeing negotiations completed for Braddock and Louis to fight for the championship at Comiskey park, Chicago, on June 22, consulted legal advice before issuing a statement in which (1) he denied doing anything to impair the Garden's contract for a Schmeling-Braddock title bout here; (2) stated he had been advised nothing can "lawfully" stop the Louis-Braddock match, and (3) offered what looked like an olive branch to the Garden.

"If, on account of conditions beyond my control, the Braddock-Schmeling fight fails to materialize," said Jacobs, "I am confident I can persuade the winner of the Braddock-Louis match to meet Schmeling within sixty days.

"My position with regard to the Schmeling-Braddock contract remains unchanged. I stand ready and willing to produce Max Schmeling. It is up to Madison Square Garden to produce Braddock.

Garden Girds for Fight.

"Nothing that was done in Chicago in any way impairs the Braddock-Schmeling contract, or my contracts with Madison Square Garden in connection with that bout. I could not in all fairness to Joe Louis prevent him from making a match with Braddock. The Braddock-Louis match will go through in Chicago, as scheduled, on June 22, and I am advised that nothing can lawfully stop this match."

To this Col. Kilpatrick's reply is that the Garden intends "to see this thing through," namely, to use every legal means to enforce its agreement for a Schmeling-Braddock fight.

MOON MULLINS—KAYO'S A FLOP

I THINK I WILL BUY A NEW RUG FOR THE FOYER, MOON- THAT IS ABOUT THIRTY BY TWENTY-ONE FEET, I SHOULD SAY.
WELL, I'D SAY IT'S ABOUT THIRTY-SIX BY TWENTY-FOUR.
BUT THERE AIN'T ANY USE GUESSIN'- KAYO, HOW HIGH ARE YOU?
THREE FOOT, WHY?
TWENTY-SEVEN, THIRTY----
I THOUGHT YOU WAS HELPING LORD PLUSHBOTTOM FIX UP HIS CABARET, KAYO.
I WAS, BUT I GOT TIRED GETTIN' TOOK FOR A YARD STICK EVERY FEW MINUTES.
FEB. 23
Reg. U. S. Pat. Off.: Copyright, 1937, by Chicago Tribune-N. Y. News Syndicate, Inc.
Wiegand

LINDSTROM, FREE AGENT AGAIN, IS READY TO PLAY

Not Upset Over Release by Dodgers.

Freddie Lindstrom, who became one of the National league's greatest heroes, via Chicago's south side and later Loyola academy, was not saddened last night by the fact that earlier in the day the Brooklyn Dodgers had given him his unconditional release.

The 31 year old blond who made his entrance into major league baseball as a protégé of the late John J. McGraw, and later went to the Pittsburgh Pirates, thence to the Cubs, and ultimately to the Dodgers, stated last night that he is convinced there still is a lot of baseball left in him.

Ready to Sign.

He stressed the point to the extent of announcing that he is more than willing to sign up with any major league team in need of a man who possesses speed, hitting ability, and an all around knowledge of the game.

Freddie, who made his big time debut in the world series of 1924, recently was mentioned as a candidate for the manager's post with the Louisville Colonels, but that possibility eventually glimmered. He is still being mentioned for a front office job with the Jersey City club.

Broke in with Giants.

For himself, however, the Chicagoan feels he is still able to fill a playing job with a major league team. Freddie practically was raised on the big time, starting his career with the Giants in 1924, when he was 18 years old. Following the 1932 season, he was traded to Pittsburgh, and in 1935 came to the Cubs. Last year he was signed by the Dodgers, but appeared in only a few games, injuries overtaking him with the result that he finally requested that he be placed on the voluntary retired list. A month ago he was granted a request for reinstatement.

"There must be a spot for me in the 'big time'," he said last night. "I'm in good condition right now, and I'm going down to Florida to improve myself still further in the sunshine. I've got a little place down there that will give me all I need for training. But I will not sell myself to the minors except in a managerial or on a profit sharing basis."

90 Fights on Golden Gloves Card Tonight

[Continued from first sports page.]

where is he? Close to the run for home? No, he still has the grueling journey through the backstretch. There remains tomorrow night. Again he must win two bouts, and still the little mitt of gold with the diamond is not his.

He must return to the Stadium on March 5.

What awaits him there? Two more bouts, and that's where the true Golden Gloves seeker proves himself. If he brings off those two victories he can go back home and show the folks the highest prize in amateur boxing.

He won't have to show it to a lot of them, for there were dozens of home town delegations at the Stadium last night, cheering their favorites to the echo. Some of those citizens went out of the big west side arena confident that their young hopes will be up for the final curtain in the grand finals on March 5.

Some Must Lose.

Others left a trifle sad, but with the knowledge that little Homer or Ludwig will be back next year with a better chance of bringing home that prized jewelry.

From the beginning of the show until shortly after 11 o'clock, the customers kept twisting necks from one ring to another in attempting to follow the action. And they came to know that the Tournament of Champions is faithful to its name. It does not confine itself to the midlands of our country.

They saw boxers from way down there in Texas, from the Rocky mountains, from the Alleghenies and for the first time, a brave band from the northland country of Minnesota. Truly, it was as big a national cast as boxing ever had seen, and one which spoke its lines with left jabs and right crosses as it settled down to the three day task of bringing the play to a grand climax.

Who Knows?

Names in this newest gloves festival began to have a familiar ring last night. It will be all the more so after tonight's scraps.

Perhaps we have been watching a fellow who will be drawing million dollar gates in the future.

Who knows?

Tournament of Champions Results

OPEN DIVISION.

112 POUNDS.

Mitchell Walton, Gary, Ind., stopped Dell Hamilton, Streator, Ill. [2].

Billy Lee, Davenport, Ia., beat James Markey, Burlington, Ia. [3].

Ted Blanks, Fort Wayne, Ind., beat Al Faler, Wisconsin Rapids, Wis. [3].

Sam Ingrassie, Bloomington, Ill., beat Oliver Blue, Evansville, Ind. [3].

Ray Brown, Lafayette, Ind., stopped Fred Perkins, Cedar Rapids, Ia. [2].

Marshall Simonson, Kenosha, Wis., beat Scott Donett, Huntington, W. Va. [3].

Myron Randall, Centralia, Ill., beat Louis Terrell, Fort Worth, Tex. [3].

Patsy Guerra, Cleveland, beat John Anderson, St. Louis [3].

Roman Ewert, Milwaukee, beat Lester Pooley, Atlanta, Ga. [3].

Jimmy Urso, Detroit, beat Jesse Robinson, Chicago [3].

Billy Smith, Minneapolis, beat Billie Lee, Davenport, Ia. [3].

Al McGarr, Dayton, O., beat John Burnett, Lexington, Ky. [3].

Alfred Osborne, Indianapolis, Ind., stopped Robert George, Quincy, Ill. [2].

Myron Randall, Centralia, beat Don Beddow, Terre Haute, Ind. [3].

John Noto, C. Y. O., Chicago, knocked out Dick Leach, Vincennes, Ind. [1].

Earl Noel, Green Bay, Wis., beat Vernon Stephens, Nashville, Tenn. [3].

Patsy Guerra, Cleveland, beat Eugene Tookes, C. Y. O. Chicago [3].

Sam Ingressia, Bloomington, Ill., beat Joe Ryba, Michigan City, Ind. [3].

118 POUNDS.

Dick Smothers, Springfield, Ill., beat Ham Wilson, Lafayette, Ind. [3].

Frank Thompson, Fort Wayne, Ind., beat John Fairchild, Rockford, Ill. [3].

Melvin Black, Nashville, Tenn., beat Gene Stadler, Dayton, O. [3].

Junior O'Neal, Oklahoma City, Okla., beat Billy Floyd, Atlanta, Ga. [3].

T. J. Gragg, Lexington, Ky., beat Harry Long, Kokomo, Ind. [3].

Eli Castro, Kansas City, Mo., beat Patsy Urso, Detroit [3].

Paul Combes, Evansville, Ind., beat William Bent, Huntington, W. Va. [3].

Sam Stinson, Burlington, Ia., knocked out Ralph Cooper, Vincennes, Ind. [1].

Vern Bybee, Ogden, Utah, knocked out Rothchild Gooding, Davenport, Ia. [2].

Hugh Burson, South Bend, Ind., beat Lawrence Duffy, Kenosha, Wis. [3].

John Joca, Cleveland, beat Al Ryba, Michigan City, Ind. [3].

Jimmy Urso, Detroit, beat William Parson Danville, Ill. [3].

Edward Lander, Joliet, Ill., beat Jess Sonzer, Rockford, Ill. [3].

Jack Campbell, South Bend, Ind., beat Ted Blanks, Fort Wayne [3].

Mitchell Walton, Gary, Ind., knocked out Ray Brown, Lafayette, Ind. [2].

Bebbe Rich, Kansas City, Mo., beat Roman Ewert, Milwaukee [3].

Jimmy Miller, Springfield, Ill., beat Martin Heiser, Omaha, Neb. [3].

Tommy Hand, Oklahoma City, stopped Marshall Simonson, Kenosha, Wis. [2].

Earl Reid, Grand Rapids, Mich., beat Bernard Springer, Sioux City, Ia. [3].

Ray Bummers, Fort Worth, Tex., stopped Pat Kimm, Cedar Rapids, Ia. [3].

Charles Gillis, Danville, Ill., stopped T. J Gragg, Lexington, Ky. [2].

Eli Castro, Kansas City, Mo., beat Levi De Cora, Sioux City, Ia. [3].

Frank Rainrath, C. Y. O., Chicago, beat John Grado, Gary, Ind. [3].

Al Scarlata, Green Bay, Wis., beat Edward O'Connell, C. Y. O., Chicago [3].

Frank Thompson, Fort Wayne, stopped Dick Smothers, Springfield, Ill. [2].

Pee Wee Day, Centralia, Ill., beat Hugh Burson, South Bend, Ind. [3].

Junior O'Neal, Oklahoma City, Okla., stopped Bob Bender, Wisconsin Rapids, Wis. [2].

Paul Combs, Evansville, Ind., beat James Ramos, Trafton's gym., Chicago [3].

Rex Walker, Grand Rapids, Mich., stopped Otis Chapman, Terre Haute, Ind. [1].

Henry Kay, Quincy, Ill., beat Melvin Black, Nashville, Tenn. [3].

Sam Stinson, Burlington, Ia., beat Forrest Potts, St. Louis, Mo. [3].

Vern Bybee, Ogden, Utah, beat Jackie Sanders, Bloomington, Ill. [3].

Frank Noto, Trafton's gym, Chicago, stopped Raymond McDade, C. Y. O., Chicago [3].

126 POUNDS.

Charles Powelson, Evansville, Ind., knocked out Jack Harris, Wisconsin Rapids, Wis. [2].

Dick Lybarger, Terre Haute, Ind., beat Harry Bonar, Huntington, W. Va. [3].

Jack Whittinghill, Bloomington, Ill., beat Karl Johnson, Burlington, Ia. [3].

William Joyce, Gary, Ind., knocked out Gene Marti, Kokomo, Ind. [2].

John Cali, Streator, beat Johnny Balmer, Peoria, Ill. [3].

Bob Crosley, Fort Wayne, Ind., beat Lawrence Chesley, Green Bay, Wis. [3].

Ray Harris, South Bend, Ind., beat Andy Duncan, Rockford, Ill. [3].

Clayton Johnson, Sioux City, Ia., beat Don Gaines, Quincy, Ill. [3].

Percy Davis, Nashville, Tenn., beat Edward Miller, C. Y. O., Chicago [3].

Charles Miegel, Omaha, Neb., beat Bob Crittenden, Kansas City, Mo. [3].

Everett Baker, Fort Worth, Tex., beat Clarence Weaver, Joliet, Ill. [3].

Harold McColum, Oklahoma City, Okla., beat Midge Mangine, Cleveland [3].

Paul J. Durbin, Lexington, Ky., knocked out Wilbur Acton, Vincennes, Ind. [1].

Ray Harris, South Bend, Ind., beat Eddie Dempsey, Davenport, Ia. [3].

Edgar Waling, Detroit, Mich., beat Charles Powleson, Evansville, Ind. [3].

Percy Davis, Nashville, Tenn., beat Ralph Sherman, Cedar Rapids, Ia. [3].

William Joyce, Gary, Ind., beat Joe Dupont, C. Y. O., Chicago [3].

Jack Whittinghill, Bloomington, Ill., knocked out Roy Martin, Danville, Ill. [1].

Harold McColum, Oklahoma City, Okla., beat Vaughan Barry, Springfield, Ill. [3].

Jack Goodman, C. Y. O., beat Carter Casteen, Atlanta, Ga. [3].

Merritt Wynn, Centralia, Ill., beat Everett Baker, Fort Worth, Tex. [3].

Clayton Johnson, Sioux City, Ia., beat Dick Lybarger, Terre Haute, Ind. [3].

135 POUNDS.

Bob Heydecker, Kenosha, Wis. beat Henry Mills, Kokomo, Ind. [3].

Dick Kist, Danville, Ill., beat Fred Hunt, Grand Rapids, Mich. [3].

Joe Maynard, Evansville, Ind., knocked out Joe Lansedyke, Burlington, Ia. [1].

Savior Canadeo, Green Bay, Wis., stopped Dale Huber, Bloomington, Ill. [1].

Charles Snider, Vincennes, Ind., beat J. Cabel Posey, Lexington, Ky. [3].

Andy Medina, Peoria, Ill., beat Ike Gaunt, Fort Wayne, Ind. [3].

Walter Brey, Sulox City, Ia., beat Joe Ornealas, Michigan City, Ind. [3].

John Benna, Terre Haute, Ind., beat Jimmy Wells, Rockford, Ill. [3].

Jimmy Shepard, Springfield, Ill., beat Hal Peterson, Ogden, Utah [3].

Charles McGregor, Gary, Ind., knocked out Ken Belcher, Huntington W. Va. [2].

Clif Bordeau, Davenport, Ia., beat Joe Augustat, Fort Worth, Tex. [3].

Don Esperson, Minneapolis, Minn., beat Herbert Lockwood, Atlanta, Ga. [3].

Ralph Franzen, Milwaukee, Wis., beat Clifton Foy, Chicago [3].

Ed Kozole, Detroit, Mich., beat Milton Bess, Indianapolis, Ind. [3].

William Goldsmith, C. Y. O. Chicago, beat Joe Martinez, Dayton, O. [3].

Vincent Meyers, Kansas City, Mo., beat Felix Stevens, Nashville, Tenn. [3].

John Benna, Terre Haute, Ind., beat Bob Heydecker, Kenosha, Wis. [3].

Cliff Bordeau, Davenport, Ia., stopped Charles Snider, Vincennes, Ind. [2].

Walter Brey, Sioux City, Ia., beat Earl Gibson, unattached, Chicago [3].

Andy Medina, Peoria, Ill., beat Henry Karney, Wisconsin Rapids, Wis. [3].

Henry Pershing, Cleveland, O., stopped John McClintock, Quincy, Ill. [3].

Ed Kozole, Detroit, beat Charles McGregor, Gary, Ind. [3].

Savior Canadeo, Green Bay, Wis., beat Jimmy Shepard, Springfield, Ill. [3].

Donald Redmond, Cedar Rapids, Ia., beat Allen Morrison, Streator, Ill. [3].

Dick Kist, Danville, Ill., beat Joe Maynard, Evansville, Ind. [3].

Tommy Pallatin, South Bend, Ind., beat Al Brendle, St. Louis [3].

D. V. Liddell, Oklahoma City, Okla., beat Harry Peck, Joliet, Ill. [3].

Charles Miegel, Omaha, Neb., beat Joseph O'Connell, C. Y. O., Chicago [3].

Stanley Stockins, Heniff's Gym, Chicago, stopped Bob Barker, Dayton, O. [2].

Frank Gaudes, Milwaukee, Wis., beat John Cali, Streator, Ill. [3].

Bobby McIntire, Grand Rapids, Mich., beat Walter Johnson, Indianapolis, Ind. [3].

Wilmer Hardesty, Lafayette, Ind., beat Eric Koberg, St. Louis, Mo. [3].

Ralph Franzen, Milwaukee, Wis., beat Carl Kern, Lafayette, Ind. [3].

Ted Tayor, Savoy, A. C., Chicago, beat Wee Barrett, Centralia, Ill. [3].

William Goldsmith, C. Y. O., Chicago, beat Steve Tometick, C. Y. O., Chicago [3].

NOVICE SEMI-FINALS.

112 POUNDS.

I. W. Williams, Union Park, stopped William Killham, Des Plaines, Ill. [1].

William Jefferson, Bowman A. C., beat David Hall, unattached [3].

118 POUNDS.

Jesse Garcia, C. Y. O., stopped Joe Gubbins, Madison A. C. [2].

Phillip Brown, C. Y. O., beat William Moon, C. Y. O. [3].

126 POUNDS.

Al Upchurch, Union Park, beat Michael Cappiello, C. Y. O. [3].

Robert Studaven, C. Y. O., beat William Kline, Franklin Park [3].

135 POUNDS.

Tony Lello, C. Y. O., beat Hyman Dabb, J. P. I. [3].

Art Wenzel, Morton High, beat Charles Hudson, Seward Park [3].

147 POUNDS.

Edward Gannon, C. Y. O., stopped Lee Revis, Camp Skokie CCC [3].

Curtis Ferguson, C. Y. O., beat Albert Moore, Unity A. C. [3].

160 POUNDS.

Robert Bey, C. Y. O., beat Herbert Hood, Eagles A. C. [3].

Joe Matula, Polish Roman Catholic union, beat Bill Boutia, Grace Presbyterian club [3].

175 POUNDS.

Percy Bones, unattached, knocked out James Calek, C. Y. O. [1].

Thomas Morang, unattached, beat Richard Forney, C. Y. O. [3].

HEAVYWEIGHTS.

Sidney Moss, Savoy A. C., knocked out Louis Begani, Jay's A. C. [1].

James Dixon, Savoy A. C., knocked out Les Christians, Lincoln Turner [2].

Chill Wind Blows Giants Some Good—!

[Copyright: 1937: By the New York Times.]

HAVANA, Cuba, Feb. 22.—Cuba's vaunted clear blue sky retreated behind a network of gray clouds today and a spanking breeze cracked down from the north, bringing refreshing coolness and a number of unforseen developments to the Giant swanky training quarters.

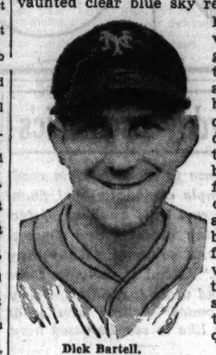

Dick Bartell.

It blew Dick Bartell right into bed with a heavy cold that weakened him to such an extent that the shortstop decided further dickering over his contract would be futile. So, with a physician ministering to him on one side and Secretary Eddie Brannick advancing solicitiously from the other with a pen in hand, Bartell surrendered and signed his contract.

Joe Moore also has fallen victim to a heavy cold, but thus far hasn't let it alter his salary stand. Moore, along with Hank Leiber and Harry Danning, still remains unsigned, but all three, as well as the missing Roy Spencer, are expected to capitulate before long.

AMBERS WINS OVER AL ROTH AT NEW YORK

New York, Feb. 22.—(AP)—Lou Ambers, beginning a tuneup campaign in preparation for an April defense of his lightweight title against Tony Canzoneri, decisively outpointed Al Roth, New York veteran, in a ten round nontitle bout at St. Nicholas Palace tonight.

Ambers weighed 136½, Roth 137½. The Herkimer, N. Y., hurricane took every round from the hard punching Roth, and battered him severely in the late rounds.

Fight Decisions

At New York—Lou Ambers beat Al Roth [10]; John Bellus beat Benny Berman [6].

At Pittsburgh, Pa.—Jackie Wildon beat Mike Belloise [10]; Fred Lenhart beat Red Bruce [10]; Freddie Wilson beat Max [Kingfish] Elling [8]; Johnny Hutchinson beat Sammy Angott [6]; Jackie Adragna beat Steve Walters [4].

At Milwaukee, Wis.—Max Chowaniec beat Chet Leverre [8]; Tony Bruno beat Billy Miller [8]; Al Schwartz beat Jackie Reed [4]; Louis Doelke beat Norbert Gerarden [4]; Norman Gauer beat Charley Mack [4]; Billy Gladstone and Augie Kluberg drew [4].

At Washington, D. C.—Ray Ingram beat Christobal Jeramillo [8].

In the Wake of the News

TROUBLED FINANCE.

FORT LAUDERDALE, Fla., Feb. 22.—Friend Arch: Well, Arch, as I look out my bedroom window at the restless Atlantic tossing its mighty waves to break in foamlike surf on our broad expanse of sandy beach [that'll be about all of that nature stuff], it reminds me, I don't know why, that I've been so busy working hard for you that I haven't communicated much, except those two extremely personal telegrams, with the home office.

But now I feel we ought to discuss the high price of beef under Secretary Wallace's scarcity program, secondarily because it concerns the nation and primarily because it concerns my expense account. In short, do you feel I ought to continue eating steak dinners along the route on my return trips from Hialeah?

As explained before leaving Chicago, I thought you ought to allow me a larger sum in the expense account for trips to Hialeah and the figure we reached was satisfactory then. I haven't seen the stock yards quotations at Chicago, but beef must have risen considerably for when people began arriving in greater numbers about Feb. 15, steak dinners at many places went up 50 cents per dinner.

Of course, Arch, you may think I better stick to sea food, but on the other hand, one attempting to improve the breed of thoroughbreds really needs the muscle value of steak to cope with the situation. Again, you might think I could eat here at Brownie's or at "Ma" Malone's, but that makes it pretty late after the 23 mile drive from Hialeah. Brownie's steaks are all right, too, but you still have to stand in line to get into his place.

"Ma" Malone's, as you remember, is out at the beach near our cottage. It's one of my favorites, too, because you can get spare ribs and sauer kraut there even if she did take out the draft beer bar when she enlarged. [I mean when she enlarged the place]. And that's 25 miles from Hialeah. So if you'll drop me a note I'll appreciate knowing whether it's fair to the paper to add 50 cents to my expense account on days I work for you at Hialeah.

I was sorry about those two telegrams asking a small advance on my semi-monthly honorarium, but here's how it happened. I was holding my own pretty well improving the breed of thoroughbreds and of greyhounds, although I had not accumulated any unearned increment, when I undertook to improve the breed of roulette wheels. Well, the little pill on two separate nights simply wouldn't drop into the 17 hole, but I kept thinking it would.

You know gamblers say 17 is a sucker number. I wouldn't know so well about that but it certainly was for two nights. Since then it's improved greatly, so if you happen to see Dorothy Stone before she sends the next honorarium, tell her it's not necessary to put on air mail and special delivery stamps as I asked her to do on the last pay check letter.

President Harridge and Henry Edwards of the American league are at Miami Beach. Will probably see them at Hialeah. When you go to the track you wonder if anyone's left in Chicago to keep the home electricity burning. Hoping you are the same. Regards.

Harvey T. Woodruff.

P. S. I'm not in dire need now, but soon will send in the first instalment of the good old expense acct. Meantime, please let know about that 50 cent raise in steak prices. HTW.

COLLEGE WRESTLING.

Michigan, 17; Ohio university, 11.
Princeton, 22; Yale, 8.
Iowa State, 24½; Iowa, 7½.

COLLEGE POLO.

Army, 18; Pennsylvania Military college, 4.

Michigan Gives Purdue Third Defeat, 31-16

[Continued from first sports page.]

free throw, and Vopicka made a field goal.

Combes, Riegel, and Boudreau scored repeatedly from Illinois' fast breaking attack to build up a 26 to 9 edge at the half.

Wisconsin held the Illini scoreless for 5 minutes at the start of the second period, but a new outburst gave Illinois ten quick points and a lead of 37 to 17. From there Illinois coasted through. Lineup:

WISCONSIN [31].	B	F	P	ILLINOIS [48].	B	F	P
Fuller,f	1	1	1	Boudreau,f	4	0	1
Kooney,f	4	0	1	Combes,f	4	3	12
Powell,f	1	1	1	Blout,f	0	0	0
Dupee,f	1	0	0	Grabb,f	0	0	0
Bell,c	1	0	0	Riegel,c	5	1	2
Houkedahl,c	0	1	3	Swanson,c	1	2	1
Mitchell,g	1	0	2	Billings,c	0	0	0
Frey,g	2	0	2	Vopicka,g	2	0	0
Weigandt,g	0	0	0	Golley,g	0	0	0
Coyne,g	1	0	0	Henry,g	1	0	0
Davis,g	3	0	0	Castello,g	0	0	0
				Nisbet,g	2	0	1
				Wardley,g	2	0	1

Referee—Nick Kearns [De Paul]. Umpire—Ike Craig [Illinois Wesleyan].

GOPHERS WIN, 44-25

Minneapolis, Minn., Feb. 22.—[Special.]—Minnesota clung to a chance to tie for the Big Ten basketball lead tonight by defeating Iowa, 44 to 25. Aside from the first half, when Minnesota was prone to coast, the result was never in doubt. The Gophers led, 26 to 19, at the half.

Minnesota drew away swiftly in the second half, running the count to 39 to 22.

Gordon Addington led Minnesota with 13 points. Stephens was Iowa's most effective performer, making four baskets and three free throws for 11 points.

MINNESOTA [44].	B	F	P	IOWA [25].	B	F	P
Kundla,f	3	2	1	Thompson,f	0	0	2
Addington,f	6	1	2	Stephens,f	4	3	2
Nash,f	2	0	2	Bratten,f	0	0	1
Halvorson,f	1	0	0	Drees,c	1	0	3
Manly,c	2	0	1	Deheer,c	0	0	0
Maki,c	0	0	0	Van Y'eldyk,g	3	0	1
Tolek,g	3	2	1	Johnson,g	1	2	2
Icebach,g	1	0	3	Bobby,g	1	0	0
Johnson,g	1	1	0				
Lillyblad,f	0	0	1				
Barger,g	0	0	0				

Free throws missed—Kundla [3], Addington, Manly [2], Maki, Thompson [2], Stephens [2], Drees, Bratten [2], Bobby.

N. U. WINS, 44-29

Northwestern ended Ohio State's conference title hopes last night when Dean Smith led the Purple to a 44 to 29 victory at Patten gym. Smith made 21 points on eight field goals and five free throws, enjoying able passing assistance from Sophomore Jim Currie. McMichaels collected 10 points on three field goals and four free throws. The Wildcats made good on 14 out of 19 free throw attempts.

Northwestern led, 20 to 9, at the half. Ohio State pulled up to 22 to 13, but Smith launched a personal point-a-minute rally. He scored 15 points in the last half.

The shooting of Smith and McMichael and the smooth ball handling of Currie were the bright spots in an otherwise loose performance.

Hull led Ohio State with three baskets and three free throws, all in the second half. Tippy Dye was held to three field goals.

NORTHWESTERN [44].	B	F	P	OHIO STATE [29].	B	F	P
McMichael,f	3	4	3	McDonald,f	1	0	4
Smith,f	8	5	3	Hull,f	3	3	0
Nagode,c	1	5	2	Thomas,c	1	2	2
Currie,g	3	0	4	Raudebaugh,g	0	1	4
Voigts,g	0	0	1	Dye,g	3	1	2
Mercer,g	0	0	0	Baker,f	1	2	3
Blume,f	0	0	0	Bouchner,g	1	0	0
Vance,c	0	0	0	Premitt,f	0	0	0
Worland,f	0	0	0				

Free throws missed—Smith [4]; Voigts, Dye, Thomas, Baker [3].

CHRISTY GIVEN DECISION OVER PAT ROBERTSON

Jimmy Christy, 132½, won an eight round decision over Pat Robertson, 129¼, last night at Marigold Gardens. In the seventh round they accidentally knocked their heads together and Christy bled profusely from a cut high on his forehead. Robertson went down for no count in the seventh round from a right hand punch to the chin. Robertson, however, staggered Christy several times in the early rounds.

Bernie Bowman won a close decision from Max Zona in the five round semi-windup. They are heavyweights.

Johnny Brown, stable mate of Christy, beat Sammy Scoglio and Harry Booker defeated Art Greer, each in four rounds.

U. OF WISCONSIN SKIER DEFEATS NORWEGIAN STAR

Lake Placid, N. Y., Feb. 22.—(AP)—A University of Wisconsin youth outjumped Sverre Kolterud today in the Lake Placid Snowbirds' ski tourney to give the Norwegian skier his first setback in American competition. Paul Bietila won the class A jump on Intervales hill with a leap of 61½ meters, approximately 185 feet, as Kolterud, winner of the downhill and Slalom events, finished third with a jump of 58 meters. Bietila's jump gave him 214.2 points and the Dunn trophy. Because of the cancellation of the cross-country race scheduled this morning no combination trophy for the three day meet was awarded Kolterud of the Norsemen Ski club, New York, therefore received individual awards for his firsts.

GEORGE COYLE LOSES

New York, Feb. 22.—(AP)—The orderly procession of favorites into the semi-final round of the New York Daily News A. A. Golden Gloves tournament was broken tonight when lanky Ray Medlock of Little Rock, Ark., outpointed George Coyle of New York, 1936 winner, in a 126 pound bout in Madison Square Garden before 17,000.

Coyle, the only 1936 champion to return to the glove wars, was left-jabbed to defeat by the 22 year old Arkansan, who is a sophomore at the University of Mississippi and represents the Memphis Commercial-Appeal in the tournament. Medlock was one of 56 boxers to gain the semi-finals in seven novice and open classes in all weight divisions.

Glidden Defeats Sullivan in Squash Rackets Final

Cleveland, O., Feb. 22.—[Special.]—Germain G. Glidden of New York today defeated Neil J. Sullivan of Philadelphia, 3 to 2, to retain his squash rackets singles championship. After losing the first two games of the final round Glidden took three straight.

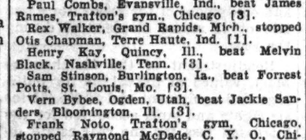

Do As Most Chicagoans Do hail a CHECKER OR PHONE MONroe 3700

1800 luxurious cabs—preferred by most Chicago folks.

30 MONTHS OLD

Pure Enjoyment

"Jim, if you want a really good moderately priced Kentucky Whiskey—ask for

Golden Oak

KENTUCKY STRAIGHT BOURBON WHISKEY

Full 100 Proof

THIS WHISKEY IS 30 MONTHS OLD
DISTRIBUTED BY
Philip Blum & Co., Inc.
CHICAGO, ILL. DEPENDABLE SINCE 1898

TAKES THE "STARCH" OUT OF WHISKERS!

... say these big-league stars

"PEPPER" MARTIN, dynamic outfielder and a leading base stealer of the St. Louis Cardinals, says: "Williams sure takes every bit of 'starch' out of my whiskers. And that's a record, too, with a heavy stubble like mine."

YOUR BEARD need not be as wiry or thick as "Pepper" Martin's or Lou Gehrig's to make shaving a real job.

Cutting off 40,000 hard, horny bristles every morning is enough to make any face sore and tender—unless you use a "twin-action" shaving cream . . . like Williams.

First, Williams thick, wet lather dissolves the film of oil that covers each whisker—then soaks every bit of "starch" out of your beard.

Second, it soaks and softens the outer skin on your face—so your blade's sharp edge gets right down to the base of each whisker.

Once that "starchy" stiffness is gone, your whiskers come off closely—right at the skin line. Without scraping or irritation.

After your morning shave, finish up with a generous dash of Williams Aqua Velva.

HOME-RUN KING Lou Gehrig recently established a world's record by playing in his 1,800th consecutive game. He says: "My beard's like barbed wire—only Williams 'Twin-Action' Shaving Cream takes out that stiffness. And a dash of Aqua Velva feels cool and refreshing after my morning shave."

Soaks Whiskers Softer

Made by a special homogenizing process, Williams Shaving Cream has a greater capacity to hold water than ordinary creams. 1. It soaks the "starch" out of your whiskers quicker. 2. It instantly softens scaly outer skin—allows blade to shave off each hair at the base. Try a tube.

A STRAIN ON THE FAMILY TIE

'L' LINES ASK BIDS ON TRAINS BUILT OF METAL

Design Streamlined, Articulated Type.

Railroad car builders have been requested by the Chicago Rapid Transit company—the elevated lines—to submit cost estimates for constructing two streamlined, articulated all-metal trains of the finest type ever built, the road announced yesterday. Engineers for the Rapid Transit company prepared the specifications.

The car builders are to submit bids after which Federal Judge James H. Wilkerson, who has jurisdiction because the road is in bankruptcy reorganization, will be asked to approve purchase of the trains.

Suitable for either elevated or subway railway operations, the new trains will be, in effect a single car divided into five units, with seating capacity for 196 passengers. Each train will be 182.8 feet long, the front and rear units being 40.10 feet long and the three center units 33.8 feet each.

Maximum Speed Increased.

Each train, or car as it is designated by the Rapid Transit engineers, will have twelve motors, which would be used both for power and operation of the control equipment. Maximum speed would be approximately 50 miles an hour, compared with the approximately 40 mile an hour maximum speed of existing trains.

The type of metal to be used will be left to the car builders, but it is expected it will be light weight high tensile steel. The weight fill be about 180,000 pounds, or about 60 per cent of the weight of a four car train of the type now operated.

As in the latest types of street cars and buses introduced in Chicago recently, the new trains will be capable of fast acceleration and deceleration, which will be controled automatically. Both acceleration and breaking will be at the rate of 3 miles per second.

Units Will Be Connected.

Each of the units will be connected by steel rods, which will give the effect of a single car. The ends of the interior units will ride over single trucks in similar fashion to the articulated railroad passenger trains. A swivel at the connection between each unit will permit the train to bend as it rounds a curve.

Entry and exit into the cars will be by doors in the middle of each unit. There will be no vestibules or platforms. Operation of the trains may be had at either end and power may be drawn either from third rail or trolley.

The specifications provide for attractive interiors, with the finish in metal or fireproof materials. Forced ventilating would be used and the use of air conditioning will be considered. Each unit will be brilliantly lighted.

Insulation To Reduce Noise.

Insulation of heavy rubber or some other material will be employed to reduce noise and the fact that the five units will run as a single car will eliminate the noises resulting from clashes of couplings in present trains.

Officials of the company said the two trains will be placed in operation for experimental purposes so that ideas can be developed for the purchase of equipment to replace obsolete cars. The cost of streamlined light weight trains of somewhat similar size has been ranging from $200,000 to $250,000 and the cost of the new trains is expected to be between these figures.

The Brooklyn-Manhattan Transit lines of New York recently placed in operation two trains of somewhat similar type.

Pure Oil Profit Lower; Butler Bros. Has Gain

F. S. Cunningham.

Two of Chicago's leading business organizations—the Pure Oil company and Butler Brothers—yesterday issued their annual reports for 1936. Pure Oil experienced a decline in earnings because of higher costs, but Butler Brothers reported the largest profits since 1928.

The report for Pure Oil and subsidiaries, issued by Henry M. Dawes, president, disclosed net income of $7,658,372 for 1936, compared with $8,150,027 in 1935. Last year's profit was more than $5,000,000 above the average of the preceding four years.

Profit Equals $1.63 a Share.

Net earnings for 1936 were equal to $1.63 a share on common stock outstanding after dividend requirements on preferred stock. In 1935 earnings were equal to about $2 a share.

Gross operating income for 1936 was $106,114,326 on nearly 14 million dollars above the $92,416,785 for 1935. Operating and general expenses rose more than 15 millions to $86,316,307, against $71,066,726 in 1935.

Dawes reported that sinking fund notes were reduced by $3,500,000 during 1936 through the exercise of common stock purchase warants attached to the notes, that production of crude oil was 20,407,000 barrels, and that gasoline sales showed an increase of 12.95 per cent.

Butler Brothers' Report.

In its sixtieth anniversary report, issued by Frank S. Cunningham, president, Butler Brothers showed net profit of $1,908,100 for the year ended Dec. 31 last, equal to $1.70 a common share, against $1,284,907, or $1.17 a share, in 1935.

Butler's net sales in 1936 totaled $81,302,409, against $73,085,491 in 1935.

Cunningham reported that the two groups of owned retail stores—Scott and Burr—increased their combined earnings from $95,676 in 1935 to $149,794 in 1936.

With reference to the current year and outlook, Cunningham said:

"The year 1937 starts off well. Our gain in volume in the first six weeks was 17 per cent above the same weeks of last year. There appears to be an upward surge in consumer demand, which, for the present at least, is overriding obstacles that at other times would have checked progress at least temporarily."

Other Earnings Reported.

Other companies reporting earnings for 1936:

	1936.	1935.
Lockheed Aircraft....	$ 100,125	$ 217,986
Lamaque Gold Mines..	842,518	72,615
Reading company.....	6,515,071	5,714,173
Sterling Products.....	8,669,061	8,308,074
Walworth company....	519,218	*270,248

*Net loss.

Lockheed earnings were equivalent to more than 15 cents a share on the 657,546 shares outstanding, compared with 49 cents on 444,744 shares at the end of 1935.

OFFER TWO RAIL EQUIPMENT NOTE ISSUES TODAY

Two issues of railroad equipment trust certificates will be placed on the market today.

One consists of $6,700,000 Bessemer and Lake Erie railroad 2¼ per cent serial equipment trust certificates which is being offered by Salomon Brothers & Hutzler, Dick & Merle-Smith, and Stroud & Co., Inc., at prices to yield from 0.75 per cent to 2.50 per cent according to maturity.

The other is a $4,000,000 issue of Chesapeake & Ohio 2 per cent equipment trust certificates which will be offered by a group headed by F. S. Moseley & Co., at prices to yield from 0.75 per cent to 2.40 per cent.

Retail Trade in the Year 1936 Compared with the Year 1929

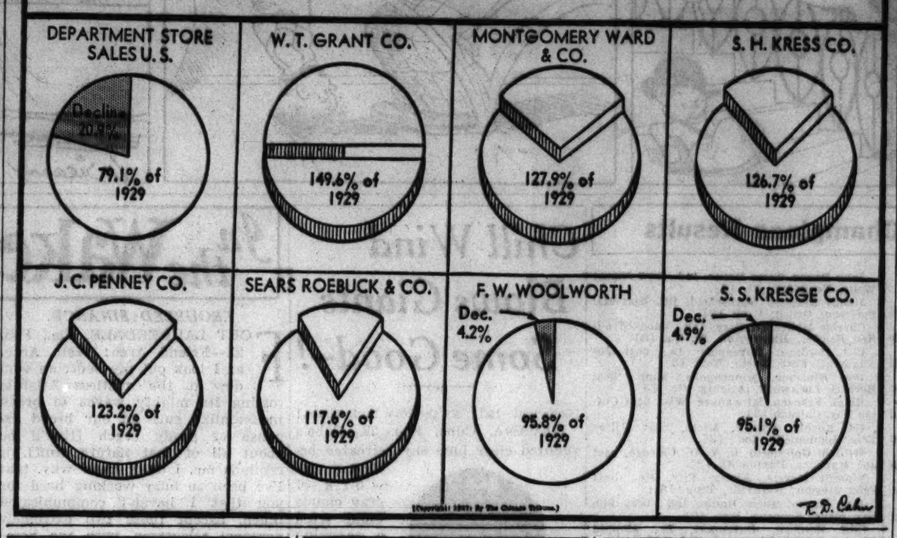

Warns Nation Facing Trouble in FHA Loans

A warning that the government may face a difficult problem because of Federal Housing administration loans was given yesterday by Howard Holderness, Greensboro, N. C., vice president of the Jefferson Standard Life Insurance company, at the mid-year meeting of the American Life convention financial section at the Palmer house.

"The FHA should be discontinued," he said. "There is an abundance of money which the life companies and building and loan companies are willing and desirous of lending at a reasonable rate and on terms that are economically sound.

Many May Default.

"The FHA will insure loans up to 80 per cent, and there is a move in congress to get this increased to 90 per cent. If we use the past as a criterion there will be a lot of grief for the government on these FHA loans in the next depression, for a large number will go into default.

"This will necessitate foreclosure and acquisition of property and further issuance of obligations guaranteed by the United States government."

Gross interest earnings of life insurance companies will not approach the 1929 figure for many years to come, Don F. Roberts, treasurer of the Acacia Mutual Life Insurance company, Washington, D. C., told the convention.

Interest Income Lower.

"A very substantial portion of our seasoned investments has been and is still being refunded at lower interest rates," he said. "New money invested is bringing a lower rate of return than the average being received from the investment account as a whole. We should do everything within our power to keep expenses down in the hope that we can overcome, at least in part, the effects of lower gross earning."

Markets Reopen Today After Holiday

Business will be resumed today on the leading American stock and commodity exchanges after the holiday yesterday in observance of Washington's birthday. Banks also will be open as usual this morning. Most live stock exchanges throughout the country did not take a holiday yesterday. Markets in Europe and in Canada were open as usual yesterday.

Everyday Economics

In response to requests from readers for simple explanations of financial terms and brief analyses of factors affecting business and finance, THE TRIBUNE presents "Everyday Economics." Read it daily in these columns and write to "Editor, Everyday Economics," telling him what you would like to see discussed here.

Difference in Stocks, Bonds.

"I'm glad you have started 'Everyday Economics' to give a hand to those of us who are interested in high finance but don't know enough of the fundamentals to understand it clearly," writes Mrs. J. C. C. "If you promise not to publish my name I will confess that I'm not even sure I know the difference between stocks and bonds. Is this too elementary to write about?"

In general, the distinction is that stocks represent ownership of the business and the bonds represent debt. But there are many fine shadings between the two.

Ordinarily the stockholders are regarded as the owners of the company and the bondholders are the creditors. But what about preferred stock? In most cases the holders of preferred stocks, like the bondholders, do not share in increased earnings. Dividends on the preferred are usually set at a specific rate as is the interest on the bonds. This kind of preferred stock, therefore, is really not stock at all but more closely resembles a cheap variety of bond or debenture.

Recent amendments to the federal bankruptcy laws have introduced a new philosophy into the relations between stockholders and bondholders, under the "77 B" amendment the old idea that the bondholders' claims should be satisfied before there is anything left for the stockholders has given way to the newer theory that all classes of investors in a bankrupt firm should take a licking, the bondholders giving up something in order to keep the stockholders from being frozen out. Thus the stockholders now seem to be regarded as a group of junior creditors.

New York City contributes its bit to loose financial terminology by calling certain classes of its bonds "corporate stock."

Steel Mill Operating Rate Rises to 82.5% of Capacity

Steel production climbed to 82.5 per cent of the country's capacity this week, compared with 81.6 per cent a week ago, a gain of 0.9 of a point or 1.1 per cent, the American Iron and Steel institute estimated yesterday.

Senators Study Vast Fund for Social Security

Washington, D. C., Feb. 22.—(AP)—The senate finance committee ordered a study today to see if it is necessary for the social security system to accumulate a gigantic reserve fund of 47 billion dollars. It has been estimated that the reserve will reach that figure by 1980 if the present law remains unchanged. Some critics have maintained that such a reserve would be unnecessary and unmanageable.

The committee directed three of its members, Chairman Harrison [D., Miss.], Senator Byrd [D., Va.], and Senator Vandenberg R., Mich.] to join with social security board officials in setting up an advisory council composed of disinterested experts to make a study of the old age pension section of the act.

Quiz Social Security Chiefs.

Senator Vandenberg was supported by Senator Byrd in seeking the study as the committee interviewed social security officials on the subject.

Vandenberg presented to the committee, and later to the senate, a list of presidents of 60 insurance companies who he said were unanimous in agreeing "a full reserve plan is not necessary, and the government pension can be operated on a pay-as-you-go basis with a mere contingent fund."

Vandenberg said it would be easier for the taxpayer to meet the needs of each year than to accumulate the reserve and then pay interest on it. He and other Republicans have presented a resolution calling on the security board to submit to congress a plan for either increasing federal old age benefits or reducing pay roll taxes. The resolution also calls for extension of benefits to groups now excluded.

Could Speed Up Pensions.

A. J. Altmeyer, chairman of the social security board, told the committee it would be possible, under this plan, to start old age benefits sooner and to pay such benefits in more liberal amounts during the early years. He said it also would be possible to reduce pay roll taxes. Extending the system to cover excluded classes is "largely a problem of developing appropriate administrative processes," he told the committee.

Altmeyer warned that "if no interest bearing reserve is accumulated and no other revenue is provided the pay roll taxes required would probably have to be increased to 10 per cent by 1980."

FIELD'S TO PAY BACK DIVIDEND; PROFIT SOARS

Percy Wilson Named as Treasurer.

Marshall Field & Co. yesterday reported a gain of more than 1,300 per cent in earnings during 1936, and voted to clear up accumulated dividends of $23.50 a share on the prior preferred stock.

The report, issued by James O. McKinsey, chairman, showed consolidated net earnings of $2,878,745 for 1936, equal to 67 cents a common share, compared with profit of $199,176, or a deficit of $1.35 a common share in 1935. Last year's earnings were the largest since 1930 when net earnings totaled $4,724,728, or $1.82 a common share.

The $23.50 dividend will be paid on 9,819 prior preferred shares not exchanged under the recapitalization plan approved last Dec. 26. It totals $230,746 and pays dividends on the stock to March 31.

Dividend on New Stock.

The company also declared an initial dividend of $3 a share on the 286,371 shares of new 6 per cent cumulative preferred stock. The disbursement covers the period from Oct. 1, 1936, to March 31, 1937. Both payments are to be made March 31 to stock of record March 15.

McKinsey announced that Percy Wilson, general manager of the company's real estate division, has been elected treasurer to succeed Horace O. Wetmore, who resigned to become vice president of Blyth & Co., Inc., investment house. Wilson will continue to supervise the real estate division.

The sharp gain in earnings for 1936 was made in the face of lower net sales and was accounted for principally by a profit for the reorganized manufacturing division, against a heavy loss in 1935.

Net Sales Lower.

Net sales last year totaled $104,204,936, compared with $108,902,643 in 1935. The decline was due to the discontinuance of items and units in the manufacturing and wholesale divisions. Excluding the sales of these discontinued lines for both years, there was a gain of 17 per cent in sales for 1936 over the preceding year.

Current assets on Dec. 31 amounted to $42,740,218, including cash of $8,159,787, against current liabilities of $10,768,243. This compares with current assets of $47,735,791, cash of $11,287,204, and current liabilities of $9,836,203 at the close of 1935.

The report did not disclose the amount received from the sale of the Davis Store to Goldblatt Brothers, Inc., but showed a loss of $2,372,238 sustained on the sale of leaseholds and equipment of the Davis Store and two other stores disposed of during the year.

Readjustment of the Merchandise Mart, valued at $22,631,946 for buildings and equipment and $2,907,462 for air rights and land, accounted for the increased loss for the real estate division.

New Field Official

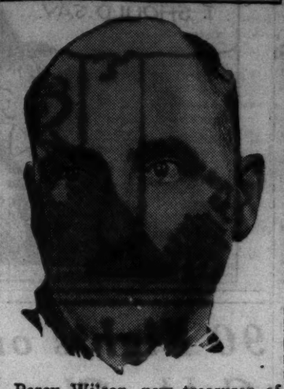

Percy Wilson, new treasurer of Marshall Field & Co., appointed yesterday by directors.
[Underwood & Underwood Photo.]

NONOPERATING RAIL UNIONS MAY FIX PAY DEMAND

Members of the 16 nonoperating railroad brotherhoods, who are holding a two day meeting at the Morrison hotel, are expected to agree today on a request for a wage increase. The five operating brotherhoods several weeks ago demanded a 20 per cent blanket wage boost from the railroads.

George M. Harrison, chairman of the Railway Labor Executives association, who presided at yesterday's session, said he expects there will be no serious difficulty in arriving at agreement as to the amount of the increase. About 1,000 rail workers attended yesterday's session.

Harrison said no decision has been reached as to whether a flat or a percentage basis would be selected for the increase proposal. It is estimated that if the 16 nonoperating brotherhoods join with the 5 operating brotherhoods in asking a 20 per cent increase, the added cost to the railroads would be about $360,000,000 a year. There are now about 1,100,000 employés in the 21 brotherhoods.

METAL PRICES SOAR ABROAD; STOCKS FOLLOW

Markets Influenced by Race to Rearm.

Spurred by the demand of nations rushing to rearm, prices of copper and tin soared yesterday in wild trading in London, both metals advancing $30 a ton. The upturn in metals caused shares of companies producing metals or manufacturing war materials to stage a rally.

Markets in this country were closed. However, the London advance has put the price of export copper on a basis of 17 cents a pound in the United States, or 2 to 3 cents over the domestic price.

World War Buying Rivaled.

Scenes reminiscent of the feverish war days of 1914 took place yesterday on the London Metal exchange. Brokers did the largest business in history in copper, the day's turnover being 10,000 tons. Closing prices in London were as follows: Copper, standard, £69 5s; tin, £251 17s 6d; lead, £30 5s, and zinc, £29 17s 6d.

Most of the leading mining shares in London, Toronto, and Montreal kept pace with the soaring metal prices, some even surpassing their 1929 highs.

In Toronto, Noranda closed at 82½, up 3½ points.

Prices of American Stocks.

Prices of leading American shares advanced in London. United States Steel closed at 117⅜, compared with the New York close on Saturday at 114¼. International Nickel closed at 74½, compared with the Saturday New York close at 72¼.

DISTRIBUTOR WANTED

Successful manufacturer desires to open Chicago and other territories. Sales records in New York City and Eastern States merit investigation by responsible men or organizations, preferably but not necessarily with experience in selling and servicing electrical devices. Must have sufficient capital and outstanding qualifications to organize and direct sales and service. Can make thirty-five thousand in first two years with increasing income thereafter in Chicago territory. State experience and available capital in first letter to Post Office Box 95, Hamtramck, Mich.

Financial Printing

★ Our Financial Printing Department offers you extreme accuracy . . . the close co-operation of men with long financial experience . . . continuous 24-hour service . . . dependable delivery on time . . . *and surprisingly low prices.* Your inquiries are invited.

The Lakeside Press
R. R. Donnelley & Sons Company
350 East Twenty-Second Street, Chicago, Calumet 2121

78% More Advertisers

IN 1936, 78% more financial display advertisers chose The New York Times for their advertising than chose any other general newspaper.

This record reflects The Times leadership as a financial advertising medium.

The New York Times
"ALL THE NEWS THAT'S FIT TO PRINT"

1863 1st 1937

FOR SAVINGS

More than 300,000 people are savings depositors in this bank. This is strong endorsement of the safety and service offered at a most convenient location to those who save.

You are invited to open a savings account any business day.

The First National Bank *of* Chicago

DEARBORN, MONROE AND CLARK STREETS
Member Federal Deposit Insurance Corporation

Notice is hereby given that Hayden, Stone & Co. as heretofore existing has been terminated on February 19, 1937.

HAYDEN, STONE & CO.

The undersigned announce that they have formed a limited partnership on February 19, 1937, under the name of

HAYDEN, STONE & CO.

25 BROAD STREET, NEW YORK — 75 FEDERAL STREET, BOSTON

for the purpose of carrying on a general investment, brokerage and security underwriting business.

General Partners

ROBERT G. STONE — FRANK E. GERNON
LESTER WATSON — JOHN R. DILLON
CHARLES M. CONNFELT — HERBERT G. BELL
CLARKSON POTTER — RICHARD L. MORRIS
PRESCOTT BIGELOW — CLAUDE W. PETERS

Limited Partner

ESTATE OF CHARLES HAYDEN

Springfield, Mass. — Portland, Me.

Members: New York Stock Exchange · New York Curb Exchange · Chicago Board of Trade · New York Cotton Exchange · New York Coffee & Sugar Exchange · Commodity Exchange, Inc. · Boston Stock Exchange · New York Cocoa Exchange, Inc.

ELECTRIC BOND AND SHARE COMPANY

We have prepared a statistical study of this Company, a copy of which will be sent to you upon request.

JACKSON & CURTIS
ESTABLISHED 1879
Members of Principal Stock and Commodity Exchanges
231 South La Salle Street, Chicago
NEW YORK · BOSTON · PHILADELPHIA · PROVIDENCE · CLEVELAND

FOREIGN WHEAT MARKETS QUIET; PRICES MIXED

Liverpool Ignores 4 Cent Drop Here Saturday.

With domestic markets closed yesterday foreign wheat markets were quiet. Winnipeg futures closed ¼ cent lower to ¼ cent higher than on Saturday, Buenos Aires finished ⅝ to ⅞ cent lower, and Liverpool 1¼ to 1¼ cents lower. The Liverpool market, however, was stronger than had been anticipated, failing to reflect fully the 4 cent decline last Saturday in American markets.

Cash wheat trading at Winnipeg was quiet. Oats were firm toward the close as a result of scattered buying by mills. Rye and barley prices dropped a cent on early liquidation.

Prices in leading world grain futures markets in dollars per bushel follow:

	Open.	High.	Low.	Close.	Prev. close.
	March Wheat.				
*Lvpl	1.22½	1.23¾	1.21¾	1.23	1.24¾
B. A....	.99¾	.99¾	.99¾	.99¾	1.00¼
	May Wheat.				
Wnpg	1.25¼	1.26	1.25	1.25½	1.25¾
*Lvpl	1.25¾	1.26¼	1.25¾	1.25¾	1.27¼
B. A. ..	99¼	99⅞	99¾	99¾	1.00⅛
	July Wheat.				
Wnpg	1.22	1.23¼	1.21¼	1.21½	1.21¾
*Lvpl	1.27¼	1.27¾	1.27¼	1.27¼	1.28¾
	October Wheat.				
Wnpg	1.10⅞	1.11¼	1.10	1.11	1.10⅝
	March Corn.				
B. A. ..	54¼	54½	53¾	53⅝	54¼
	May Corn.				
B. A. ..	48¾	49¼	48¼	48¾	49½
	May Oats.				
Wnpg .	55	55⅛	54⅝	54⅞	54¾
	July Oats.				
Wnpg .	52	52¼	51⅞	52¼	52
	May Rye.				
Wnpg .	1.06¼	1.06⅝	1.05¾	1.05⅞	1.07½
	July Rye.				
Wnpg .	1.01⅞	1.02	1.01¼	1.01⅛	1.02⅛
	October Rye.				
Wnpg .	85½	85½	85½	85½	87¼
	May Feed Barley.				
Wnpg .	81	81	80½	80½	81¼
	July Feed Barley.				
Wnpg .	70¾	70¾	70¼	70¼	70¾
	May Flaxseed.				
Wnpg .	1.70	1.70⅞	1.69¾	1.70	1.70

MONEY AND EXCHANGE

LONDON, Feb. 22.—(AP)—Money and discount rates unchanged. Bar gold advanced 1 shilling at 142s 1½d. [Sterling price equivalent to $34.77.] Bar silver steady, unchanged at 20½d. [Sterling price equivalent to $44.17.]

PARIS, Feb. 22.—(AP)—3% rentes, 73f 45c; 4½% rentes, 75f 40c. Exchange on London, 105.13¾. The dollar was quoted at 21.69½c.

DIVIDENDS DECLARED

Stock, rate, period—	Stock of record.	Payable.
Hammond Clock, $2	Mar 15	Mar 15
Marshall Field, 6% pfd, $3	Mar 31	Mar 15
Do prior pfd, $23.50	Mar 31	Mar 15

*Payable in cash or 6% cum. con. pfd. stock.

SILVER FUTURES.

MONTREAL, Que., Feb. 22.—(AP)—SILVER Futures closed steady and unchanged. Sales were 2 contracts. Prices in cents per ounce:

	High.	Low.	Close
May	44.30	44.30	*44.20
July	44.20	44.20	*44.10

*Bid.

METALS.

LONDON, Feb. 22.—(AP)—COPPER—Standard spot and futures, £69 5s per ton; electrolytic spot, £75; futures, £78. TIN—Spot £251, 17s. 6d; futures, £252, 17s. 6d. LEAD—Spot and futures, £30 5s. ZINC—Spot and futures, £29, 17s. 6d.

INVESTORS' GUIDE

If you wish information about investments or insurance write to The Tribune Investors' Guide. Inclose stamped, self-addressed envelope for reply. Answers of public interest are published, but inquirers' names are never revealed. Please do not ask for information on more than one company in each letter. Answers to inquiries are based on information which The Tribune believes reliable, fair, and unprejudiced, but The Tribune assumes no responsibility therefor.

Tuesday, February 23, 1937.

[Copyright: 1937: By The Chicago Tribune.]

Timken Roller Bearing.

Investors' Guide: I am interested in the Timken Roller Bearing company. Kindly send me the facts about the stock as you see it.—E. S.

Answer: The outstanding maker of roller bearings, this company does a world-wide business. A policy of manufacturing only products of superior quality and passing on to consumers a large share of savings from more efficient operations has tended to hold down domestic competition.

Timken plants are located in Canton, Columbus, Mount Vernon, and Wooster, O., convenient to industries served. The company also has interests in British, French and German companies.

The largest market for Timken bearings is in the automobile industry where sales are made to practically every manufacturer except General Motors, which has its own facilities for producing bearings.

Sharp improvement in earnings during the last three years has been the result of efforts to diversify business as well as increased activity in the automobile industry. Bearings have been adapted to both passenger and freight equipment of the railroads, and a large proportion of bearings required on new light weight, haigh speed trains has been supplied by Timken.

A rock bit, introduced in 1934, is widely used in quarries and mines. The company is a large producer of electric and alloy steels, using about half of its output and selling the other half.

Net income declined from a 1929 peak of $14,926,000 to $2,571,000 in 1931, and a loss of $483,000 was sustained in 1932. The recovery curve showed net income of $2,173,000 or 90 cents per share in 1933, $3,486,000 or $1.45 a share in 1934 and $7,484,000 or $3.10 a share in 1935.

For the first nine months of 1936 net income was up to $6,631,000 or $2.75 a share, compared with $5,820,000 or $2.41 a share in the corresponding 1935 period. Net for all of 1936 is estimated to have been equal to more than $3.75 a share.

The estimate of 1936 earnings is based on dividend distributions of $3.75 a share during the year, including an extra of 75 cents and a quarterly dividend of 75 cents paid in December. Including extras, dividends amounted to $3 a share in 1935, $1.15 in 1934, 70 cents in 1933, $1.37½ in 1932 and $2.50 in 1931.

Sole capitalization outstanding consists of 2,411,380 shares of no par common stock. There is no funded debt. Financial position is strong.

The stock deserves a good rating.

BANKERS TO TAKE PART IN UNLISTED TRADING PLEAS

The Investment Bankers' association will take a more active part in determining whether unlisted securities be handled by over the counter dealers or whether they be traded on the unlisted departments of established stock exchanges, Edward B. Hall, president, announced yesterday.

He said this will be accomplished through a newly appointed committee which will determine when the association will oppose or support applications before the Securities and Exchange commission for admission or removal of securities from unlisted trading privileges on stock exchanges.

Hall said the committee will study applications for admission or removal of unlisted stocks to determine how the investor's best interests will be served. He explained that it is the policy of the association to encourage trading for any security in its natural market.

Report Roosevelt Plans to Modify U. S. Price Law

Washington, D. C., Feb. 22.—(AP)—Responsible officials said today a new wage-and-hour program under consideration by President Roosevelt envisioned relaxation of the Robinson-Patman price discrimination law. Informed persons said the proposed industrial program formulated by White House advisers would revamp the law in line with a suggestion to set up voluntary fair practice agreements among business men.

REAL ESTATE BOND CONTROL AIM OF NEW BILL

Formation of a new state bureau of real estate investments to supervise and regulate mortgage bond issues is planned in a bill to be introduced at Springfield today by Representative Ole E. Benson of Ottawa, according to George S. Lavin, attorney, who drew up the proposed legislation following four years of study. It is called the Illinois realty investment act.

The bill provides that the superintendent be authorized to act as depositary of realty investments whenever real estate is being reorganized in the federal courts, foreclosed in the state courts, or becomes distressed. Subject to the act would be every realty investment of $25,000 or more sold to twenty or more persons, and all real estate and mortgages securing such issues and all persons connected therewith.

Dollar Gains on Sterling, Franc in Foreign Markets

The dollar rose in London and Paris yesterday, as New York markets remained closed. In London the pound closed at $4.89½, compared with $4.89⅜ on Saturday. In Paris the franc finished at 4.652 cents, against 4.655 cents on Saturday.

CHICAGO LIVE STOCK

[All prices are in dollars per 100 pounds.]

HOGS.

Receipts, 7,000; shipments, 2,000.

Good to choice, 140@180	$ 9.75@10.40
Good to choice, 190@210	10.30@10.50
Good to choice, 220@250	10.35@10.45
Good to choice, 260@325	10.25@10.40
Good to choice, 350@400	10.00@10.25
Light packing sows, 270@350	9.70@ 9.80
Heavy packing sows, 350@550	9.50@ 9.75
Pigs, common to best	5.50@ 9.50

CATTLE.

Receipts, 7,000; shipments, 2,500.

Prime steers, 1,000@1,500	$14.00@14.65
Good to best, 700@1,000	12.75@14.65
Poor to best, 700@1,500	7.00@14.65
Low grade steers	5.25@ 6.75
Bulk of steers	8.25@13.85
Cows, choice to prime	7.25@8.15
Cows, good to choice	6.50@ 7.25
Cows, fair to good	5.50@ 6.50
Cows, common to fair	5.00@ 5.50
Canners and cutters	3.00@ 4.85
Heifers, yearlings, fair to best	7.50@12.00
Heifers, common to fair	5.25@ 7.50
Stocks and feeders	5.35@ 9.35
Calves, poor to best	4.50@10.00
Bulls, bologna, com. to choice	5.25@ 6.65
Bulls, beef and butchers, fair to best	6.15@ 7.75

SHEEP.

Receipts, 10,000; shipments, 1,500.

Native lambs, fair to best	$10.75@11.15
Native lambs, common to fair	10.25@10.75
Native buck lambs, fair to best	9.75@10.15
Native lambs, culls	7.75@10.25
Fed west. lambs, choice	10.80@11.15
Fed west. lambs, fair to good	10.75@11.00
Heavy lambs, 95@110	10.75@11.10
Feeding and shearing lambs, best grade	9.00@10.00
Ewes, light, good to choice	5.75@ 6.25
Ewes, light, fair to good	5.50@ 5.75
Ewes, culls to fair	4.00@ 5.50
Ewes, heavy, 150@250	4.75@ 5.50
Yearlings, wethers	6.25@ 9.50
Bucks	3.00@ 4.75

COMPARATIVE PRICES.

HOGS—Bulk of sales yesterday	$10.15@10.40
One month ago	10.20@10.30
One year ago	10.00@10.35
Top yesterday, $10.50; average, $10.30.	
CATTLE—Bulk of sales yest'day	$8.25@13.35
One month ago	8.25@14.00
One year ago	7.00@10.00
Top yesterday, $14.65; average, $10.80.	
LAMBS—Bulk of sales yesterday	$10.75@11.00
One month ago	10.50@10.85
One year ago	9.60@ 9.85
Top yesterday, $11.15; average, $10.90.	

TO HOLDERS OF 7% CUMULATIVE PREFERRED STOCK OF WALTER E. HELLER & COMPANY

Notice is hereby given that in accordance with the provisions of the Company's amended certificate of incorporation a Preferred Stock Purchase Fund of $13,378.77 has been set aside out of the net earnings of the Company during the six months' period ended Dec. 31, 1936, to be used, so far as the same may reach, to repurchase, at a price not to exceed $25.00 per share and accrued dividends, shares of the 7% Cumulative Preferred Stock of the Company which may be tendered to the Company for repurchase pursuant to this notice. Written tenders of such stock at the prices to be named in such tenders by the holder of the stock must be in the hands of the Company at its office at 108 West Adams Street, Chicago, Illinois, not later than 12:00 o'clock noon on the 24th day of April, 1937. Payment for stock repurchased will be made not later than April 26, 1937, at said office on surrender of the certificates of stock evidencing the stock repurchased in case the offer in the tender is accepted by the Company.

The Company reserves the right to determine whether tenders received are acceptable and comply with the terms of this call and the manner in which the fund shall be used in repurchasing the shares tendered, and for said purposes may reject or accept any tender in whole or in part.

WALTER E. HELLER & COMPANY
By: WALTER E. HELLER
President

Dated, February 23, 1937.

PACIFIC MILLS

A dividend of Fifty Cents (50c) per share has been declared payable March 10, 1937, to stockholders of record at the close of business February 26, 1937.

Boston, Mass., February 16, 1937.
ALFRED E. COLBY, Treasurer.

WEATHER CUTS LIVE STOCK RUN; PRICES ADVANCE

Meats Rise on Fears of Temporary Shortage.

Live stock and meat prices advanced sharply yesterday as snowy, icy highways and floods cut receipts at the stockyards. Arrivals were among the smallest for a Monday in many years, receipts totaling 25,000 head, compared with 46,875 the previous Monday and 51,370 two weeks ago.

Wholesale fresh meat markets were jolted out of the lethargy that has characterized meat trading since the Lenten season began. Some grades rose to the best levels in several weeks under brisk competition among retailers, who feared a temporary shortage.

Pork loins advanced 50 cents to $1.50 per hundred pounds, top light loins at $20.50, equaling the highest price since Jan. 12. Advances in beef, veal, lamb, and mutton ranged as high as 50 cents.

Receipts of hogs totaled 7,000, the smallest since last February. Prices advanced 25 cents, both the top quotation and average price at $10.50 and $10.30, respectively, gaining this amount. Gains of 50 cents to $1 occurred in lights and pigs.

Both cattle and lambs soared to new peaks for the winter. Top steers at $14.65 were the highest since January last year, while the lamb top at $11.15 was the highest since last June. The small run of cattle brought $15 to 25 cents higher rates, some of the "cheaper" grades of hefers showing a 35 to 50 cent advance.

Advances of 25 cents were general in lambs. Old sheep were steady. Full wool lambs sold at $10.75 to $11, summer shorn stock at $10.00, fall shorn at $9.50 and lambs clipped 30 days ago at $9.15.

Ten on Turivas & Co. Staf Either Sentenced or Fined

New Orleans, La., Feb. 22.—(AP)—Ten men indicted by the government on charges of fraudulent stock operations in connection with the business of Turivas & Co., Inc., of Chicago were sentenced or fined today in federal District court here on pleas of guilty or nolo contendere [no contest]. The government charged fraudulent sale of stock by representatives of the company on an alleged business of $293,272 as shown for the company last year.

Notice of Redemption

Northern States Power Company

First and Refunding Mortgage Twenty-Five Year Gold Bonds, Series A, 5%, and Series B, 6%
Due April 1, 1941

Holders of Northern States Power Company First and Refunding Mortgage Twenty-Five Year Gold Bonds, Series A, 5%, and Series B, 6%, dated April 1, 1916 and due April 1, 1941, issued under and secured by that certain Indenture dated as of April 1, 1916, made by and between Northern States Power Company and Guaranty Trust Company of New York, as Trustee, and William C. Cox (to whom Henry A. Theis is the successor in trust), as Co-Trustee, are hereby notified that said Northern States Power Company, pursuant to the terms of said Trust Indenture, has elected to redeem, and will pay and redeem on April 1, 1937, all of said bonds outstanding under said Trust Indenture by payment of the par amount of said bonds and accrued interest thereon to the date fixed for the redemption thereof and a premium of two and one-half per centum (2½%) of the principal amount thereof. Said bonds should be presented and surrendered for payment on April 1, 1937, at the principal office of Guaranty Trust Company of New York, 140 Broadway, in the Borough of Manhattan, City and State of New York, or at the office of Harris Trust and Savings Bank, 115 West Monroe Street, in the City of Chicago, Illinois. Said bonds must be accompanied by all coupons maturing on and after October 1, 1937, in the case of coupon bonds, and by duly executed assignments in blank in the case of registered bonds or of coupon bonds registered as to principal. The April 1, 1937 coupons should be detached and presented for payment in the usual manner. Interest on said bonds shall cease on April 1, 1937.

NORTHERN STATES POWER COMPANY
By: R. F. PACK, President.

Dated: New York, N. Y., February 23, 1937.

The above mentioned bonds with all unmatured coupons attached will be accepted for payment and redemption upon presentation and surrender at the above named offices at any time prior to April 1, 1937, at one hundred two and one-half per cent (102½%) of the principal thereof and accrued interest on said principal amount to April 1, 1937. Appropriate Federal Income Tax Ownership Certificates should accompany all April 1, 1937 coupons.

NORTHERN STATES POWER COMPANY
By: R. F. PACK, President.

Dated: New York, N. Y., February 23, 1937.

Notice of Redemption

Northern States Power Company

5½% Gold Notes
Due December 1, 1940

Holders of Northern States Power Company 5½% Gold Notes, dated December 1, 1925, and payable December 1, 1940, issued and outstanding under that certain Trust Agreement dated December 1, 1925, between said Northern States Power Company and Guaranty Trust Company of New York, as Trustee, are hereby notified that said Northern States Power Company, pursuant to the terms of said Trust Agreement has elected to redeem and will pay and redeem on June 1, 1937, all of said notes outstanding under said Trust Agreement by payment of one hundred one and one-half per cent (101½%) of the principal amount thereof, plus accrued interest on said principal amount to the date fixed for redemption. Said notes must be accompanied by all coupons maturing on and after December 1, 1937, in the case of coupon notes, and by duly executed assignments in blank in the case of coupon notes registered as to principal. The June 1, 1937 coupons should be detached and presented for payment in the usual manner. Interest on said notes shall cease on June 1, 1937.

NORTHERN STATES POWER COMPANY
By: R. F. PACK, President.

Dated: New York, N. Y., February 23, 1937.

The above mentioned notes with all unmatured coupons attached will be accepted for payment and redemption upon presentation and surrender at the above named office at any time prior to June 1, 1937, at one hundred one and one-half per cent (101½%) of the principal amount thereof, plus accrued interest on said principal amount to June 1, 1937. Appropriate Federal Income Tax Ownership Certificates should accompany all June 1, 1937 coupons.

NORTHERN STATES POWER COMPANY
By: R. F. PACK, President.

Dated: New York, N. Y., February 23, 1937.

J. I. CASE COMPANY
(Incorporated)
Racine, Wis., U. S. A., Feb. 23rd, 1937.

A dividend of $1.75 a share upon the outstanding Preferred Stock of this Company has been declared, payable April 1st, 1937, to the holders of record at the close of business March 12th, 1937.

THEO. JOHNSON, Secretary.

Hammond Clock Declares Dividend of $2 on Common

Directors of the Hammond Clock company yesterday declared a dividend of $2 a share on common stock, payable in cash or in 6 per cent cumulative convertible preferred stock of the company. On Dec. 16 the company declared a similar dividend. Approximately 86 per cent of that dividend was paid in the preferred stock.

WANT AD INDEX

	Page.	Col.
Apartments—See To Rent.		
Arts and Antiques	27	8
Auction Sales	26	6
Automobiles—		
Used Automobiles—For Sale	27	1
Trucks	27	7
Wanted	27	7
Repairing and Accessories	27	6
Loans	27	6
Tires	27	8
Credits	27	8
Auto House Trailers	27	7
Barter and Exchange	25	7
Bar and Store Fixtures	25	8
Bicycles and Motorcycles	27	7
Board and Lodging	25	4
Boats, Yachts, etc.	25	7
Building Material [Paints, etc.]	26	8
Burial Garments	12	7
Business Opportunities—		
Businesses for Sale	26	4
Partnerships and Investments	26	3
Distributors	26	5
Concessions, Locations and Leases	26	5
Business Equipment	26	5
Wanted	26	6
Business Personals	25	8
Business Directory	25	8
Cemeteries	12	7
Clothing, Furs, etc.	25	2
Coal and Wood	27	7
Collections	26	7
Death Notices	12	7
Dogs, Cats, Birds, Poultry etc.	23	8
Dressmaking and Millinery Schools	25	2
Employment Agencies—Men	24	2
Employment Agencies—Women	24	2
Financial Service	26	8
Garages	27	7
Help Wanted—Men	24	1
Help Wanted—Men	24	5
Help Wanted—Women	24	1
Hotels and Apartment Hotels	25	6
Home Furnishings	26	2
Home Furnishings Wanted	25	2
Household Appliances	26	2
House—See Real Estate and To Rent.		
Instruction	26	6
Jewelry, Old Gold, Etc.	27	2
Loans—Personal and Business	26	3
Lost and Found	23	8
Machinery and Equipment	27	7
Mortgages [See Real Estate Loans]	26	3
Moving, Storage [See Bus. Dir.]	25	8
Motorcycles and Bicycles	27	7
Musical and Dramatic	25	2
Musical Instruments	27	2
Office Furniture and Devices	25	2
Personal	25	8
Pianos [See Musical Instruments]	27	2
Printing Mach'y & Supplies	25	8
Radios, Supplies and Service	33	3
Real Estate—		
Apartment Buildings	26	1
Business Property	26	1
Houses	26	1
Houses Built to Order	26	2
Vacant	26	2
Oak Park, Austin	26	2
Suburban	26	2
Acre Property	26	2
Other Cities	26	2
Resorts	26	2
Farm Lands	33	1
Industrial Property	25	1
Wanted	26	2
For Exchange	26	3
Loans, Mortgages	26	3
Scales	25	2
Sewing Machines	25	2
Situations Wanted	23	8
Sporting Goods	25	7
Stocks and Bonds	25	3
Store and Bar Fixtures	25	8
To Rent—		
Rooms	26	3
Houses [City and Suburban]	26	4
Apartments	26	4
Apartments and Rooms to Share	25	5
Furnished Apartments	25	6
Stores and Lofts	25	5
Offices and Shops	25	5
Industrial Property	25	5
Farms	33	1
Travel	25	8
Trade Schools—Men	24	2
Trade Schools—Women	24	2
Typewriters and Supplies	25	2
Wanted—To Buy	26	8
Wanted—To Rent—		
Rooms	25	4
Apartments	25	7

Box Number Ads

Reply by phone as well as by letter may be made to any Tribune Want Ad with a box number as an address except Help Wanted advertisements. Call SUPerior 0100—Local 257. Your name, address and phone number will be placed at once in the box of the advertiser.

$100.00 Reward

will be paid by the Tribune for information leading to the arrest and conviction of any one obtaining money fraudulently through Want Ads published in its columns. The Tribune maintains an expert

Convenience

A Want Ad-Viser is as near to you as your telephone. If you have a telephone, your ad will be charged to you. If not, or if you prefer, a Tribune man will call at your home or office.

Call SUPerior 0100 Want Ad-Viser
or Want Ad Offices
Tribune Tower. *1 South Dearborn*

LOST AND FOUND.

BILLFOLD—LOST—AT NO. WESTERN depot with 2 diamonds and cash. My whole life savings. Large reward. ADDRESS D P 304, TRIBUNE.

BRIEF CASE—LOST—BLACK, NEAR WEST Side. Reward. Randolph 0963.

DOG—LOST—14 YR. OLD, COMBINATION Shepherd. Collie, brown, female; vicinity Sheridan and Ainslie. Reward. Lonch. 7725.

DOG—LOST—BLACK AND WHITE; RED collar with lic. Ans. Nerts. Rew. Au. 3760.

DOG—LOST—BOSTON BULL, BRINDLE; studded harness: "Jack"; rew'd. Cal. 2477.

DOG—LOST—BOSTON BULL, MALE; NR. Harlem and Grand; rew'd. Merimac 4267.

DOG—LOST—MALE SCOTTIE; NAMED Fergy. Reward. 6044 Ingleside, R. S. Shane.

DOG—LOST—IRISH SETTER, MALE; VIC. 74th-Bennett, Sun.; rew'd. Dorch. 0506.

EYEGLASSES—LOST—LADY'S WHITE GOLD Oxford. Sunday afternoon. Reward. Call Superior 3144.

GLASSES AND CASE—LOST—SAT. AFT., vic. of Central and North-avs. Mer. 2427.

GRIP—LOST—SAT. NITE. BETW. OAK PK. and Joliet. Reward. Harrison 0694.

MANILA ENVELOPE—LOST—CONTAINING packet of stamps from Trasek Co.; reward. Call Saginaw 7539 after 6 p. m.

OPERA GLASSES—LOST—BLACK, 2D BALcony Stadium, Sunday afternoon; keepsake. Reward. No questions asked. Return to Room 418, La Salle Street Station.

POUCH—LOST—SAT. NIGHT; WITH MONEY and jewels; vicinity of 71st and Merrill; liberal reward. Call Bluefield 0035.

PURSE—LOST—BLK.; ON No. 1 S.-BD. BUS; keys, money. Rew. Helen Wallace, Cal. 4040.

RING—LOST—GENT'S RUBY AND DIAmond, Feb. 20, Michigan-av. or loop district. Reward. Mr. Van Buren. Wab. 2288

RING LOST—DIAMOND; LOOP DEPT. store; 3d fl. washrm. Rew. Republic 1007.

WRISTWATCH—LOST—LADY'S, "M. H. N." Link bracelet; keepsake. Rew. Irving 8412.

WRISTWATCH—LOST—BULOVA BAGUETTE in Aus. or Bos. Pk. Rew. Aus. 0624.

RADIOS, SUPPLIES AND SERVICE.

SCOTT CUSTOM BUILT RADIO — Why not own a fine reconditioned SCOTT CUSTOM BUILT RADIO when it costs no more than an ordinary radio? 12 and 15 tube models available now, at $85 and $125 without console. Studios open daily, except Sunday, until 9 p. m. 4450T RAVENSWOOD-AV. LON. 5172.

100 HOME AND AUTOMOBILE RADIOS AS low as 55 cents on the dollar. All makes. 603 W. Washington. Open eves., Hay. 3020. P107 Commercial-avenue. 3322 W. 26th-st.

14 TUBE DE LUXE ZENITH AUTO. TUNing. $30; Philco console, sets Europe, $20; 200 exc. console radios, $10; Edison midgets, $5. Edison's Whse., 766 W. Jackson.

ZENITH DE LUXE RADIO; USED 3 MOS.; sacr.; priv. 1332 W. 19th-st.

Service, Repairs, Etc.

— — GUAR. RADIO SERVICE, $1 — — ANY SET. ALBANY 0480.

DOGS, CATS, BIRDS, POULTRY, ETC.

Dogs.

— — KENNELS SELLING OUT — — Waukegan-rd., 2 mi. n. Milwaukee-av. Pups, grown dogs, all brds., $1 up. Mor. Gr. 1760.

MIXED PUPS, $1; SHEPS, $5; FOX TERR., $5. Wires, Scots, Cocker Span., Springer Span., Bostons, others. 2418 W. North-av.

SELLING OUT—NO REAS. OFFER REfused; 200 to pick; puppies and grown; will trade; all breeds. 524 N. Cicero-avenue.

Poultry.

POULTRY SUPPLIES AT SAVING UP TO 25% for quick sale of large stock. Many bargains. Bussey Pen Products Co., 1500 S. Western-avenue, Chicago.

SITUATIONS WANTED—MEN.

Bookkeepers and Clerks.

ACCTG. STUDENT—25, BOOKKEEP. EXP., typist; 3 yrs.' office exp. Lawndale 6344.

BKKPR.-ACCT.—ALL RECORDS, STATEments, tax returns. Best ref. Exp. cred. coll.; typing; N. U. grad. Hofman. Jun. 3625

BKPR.-TYPIST—GEN. OFF. BUS. ABILITY; std. educ., shipping exp.; age 24. Gra. 0172

RAPID BILLER, KNDGE. ACCTG., WANTS pos. with mfr. Address D P 513, Tribune.

CLERK—7 YRS' EXP. CAN DO EVERYthing under the sun is stirring. Must have future. Address D P 409, Tribune.

YNG. EXP. SHIPPING CLK. DES. CHANGE with rel. firm. Address D P 193, Tribune.

YOUNG MAN—18. AMBITIOUS; H. S. grad; office work; $15. Lincoln 7294.

ALERT, YG. MAN—EXC. REFS.; COLL. ed.; des. sgn'l off. wk. Teleph. Indep. 4063.

Accountants and Auditors.

ACCOUNTANT — EXPERIENCED; WILL keep your books weekly or monthly. Rates reas. Call Prospect 3807 After 4 p. m.

ACCTG., BKKPG., PAY ROLL, INCOME TAXES—Also comp. office serv. for small firms; pt. time. L. M. Leopard, W. Wabash 6297.

C. P. A.—N. W. GRAD., 10 YRS.' EXP. complete accts. service; reas. Kildare 1468

C. P. A. AUDITS, TAXES, PART TIME accts.; reas. Address D N 256, Tribune.

EXPERT, EXPD. ACCT. WILL KEEP BKS., spare time. Address D P 418, Tribune.

WIDE EXP. COSTS, BUDGETS AND GEN accnts.; 12 yrs. assistant treas. and auditor, pres. pos. Moderate sal. Har. 3064, or Address D P 213, Tribune.

YG. MAN—32, 6 YRS. EXP. LGE. HOTEL accnt. and budgets, desires to connect with small business, out of town preferred; interested in future more than salary. Buckingham 9440.

Executives and Managers.

AGGRESSIVE HONOR GRAD. N. W. U., eves., age 25, seeks real chance to prove worth; all phases adv., sales prom., research train. Wide exp. incl. 6 yrs. contacting dlrs., wholsrs., mfrs. in many lines of bus. handling adjustments, corr., and off. detail. Finest refs.; now employed. Lawn. 7646.

PAINTING AND GENERAL CONTRACTOR — Former accountant and purchasing agent; is exceptionally well qualified for position as comptroller or building manager. ADDRESS L J 256, TRIBUNE.

PERSO. MGR. WITH EXEC., COML. AND bkg. exper., who understands employers' perso. problems and who believes in employes' welfare. Address C X 436, Tribune.

BUYER—EXPERIENCED IN FURS., N. Y. market exp.; also good knowledge dress, coats, suits; would like connection with a future. Address C Y 306, Tribune.

YOUNG MAN—TAKE CHG. COSTS, PURchasing, shipping, excel. corresp., typist; bus. ability. Best refs. HEMlock 0776.

Salesmen.

JEWISH MAN—25; SELLING EXP., ROAD and city, desires better position. Address B X 144, Tribune.

SALESMAN—FOR ILLINOIS; HAVE CAR; comm. bas. only. Address D P 321, Tribune.

Professions and Trades.

ADVERTISING COPYWRITER—EXPERIenced. Tel. Ravenswood 9350.

AMBITIOUS YNG. MAN WANTS LEARN gd. trade. Address D P 211, Tribune.

ARC WELDER—YOUNG, AMBITIOUS. EXP Steady. Address D P 249, Tribune.

ATTORNEY—AGE 30, GENERAL LEGAL AND BUSINESS EXPER. PART OR FULL TIME. ADDRESS D P 182, TRIBUNE.

BAKER'S HELPER, BUS BOY—AGE 24, 1 yr. college. Long Beach 8144, mornings.

BLDG. MAINT. MECH.—15 YRS. PLUMB elect. carp. Address D P 277, Tribune.

BUTCHER—12 YRS. EXP WHSE.-RETAIL. Williams, 1814 S. Wabash. Vic. 1418.

BUTCHER—8 YRS' EXPER. REFERENCES. Spaulding 9456. Mr. Mandel.

CABINET MAKER — AGE 35, WITH 21 years' exper. in every line of trade; want perm. pos. Address D P 396, Tribune.

CARPENTER—CONTRACT; REPAIR, REmod.; work guar. Sunnyside 6634. Larson.

CHIMNEY REPAIRS, CARPENTRY, PLASTering, tuck pointing. Insured. Linc. 8807.

COMPOSITOR—LUDLOW, COLOR REGISter; 10 yrs. exp. Wab. 3183, R. Olson.

DRAFTSMAN-DESIGNER — 14 YRS. EXP. machy., mech. elect., structural.; mech. engr. Address D P 406, Tribune.

DRAFTSMAN—JR., YG. AMBITIOUS, DESpos. with fut. in engineering. Gd. refs. Blue Island 112.

DRAFTSMAN—PIPING, HEATING; EXPERIenced steamfit. Address L J 257, Tribune.

EXP. FIREMAN WITH ENG. LIC., DO LT. repair. Address D P 504, Tribune.

EXP. MACH.—8 YRS.' MAINTEN. EXPER. food pkg. mach. Address D P 147, Tribune.

JEWELER—ALL AROUND MAN; 16 YRS. exp. repairing. Address D P 504, Tribune.

JR. DRAFTSMAN — 23, MAR., EX. REF.; mech. eng. stud. Address D P 196, Tribune.

MECHANICAL ENGINEER—WITH STRUCtural experience is open for part time or full time engineering design on contract basis. Address D P 358, Tribune.

MECH. ENG.—B. E. AND M. S. DEGREES; development personnel or executive work. Address D P 331, Tribune.

MUSIC ARRANGING, TRANSPOSITION. Piece work. Mr. Milham, Devonshire Hotel.

PAINT, PAPER, $4 ROOM; 1937 PAPERS. Calcimine ceiling, $1.50. Sheidrake 4869.

PAINTING AND PAPERHANGING—FIRST class work. Englewood 1812.

PAINT, PAPER HANG.—STORES, FLATS, Windows, 50c. Winchell Contr. Aus. 5568.

PAINTER, PAPERHANGER.—CEIL., CALC., $1.50; r. paper., $4; paint res. Indep. 6687.

PAINT PAPER CALC. CEILING, 7&C UP. go any place. Richter, Rock. 6062.

PAINT., PAP.—EXPT. WK.; LOW PRICES; floors refin. Myers, Moh. 0322, Lin. 4024

PRINTER—15 YR'S. EXP GORDON SHOP layout, Comp.; Print. Seeley 7033.

REFRIGERATION SERV. MAN, 27; ALL makes; 5 yrs.' exp.; own tools, car. Hem. 1910

PRINTER-COMP. PRESSMAN—15 YRS. own shop; yng., competent, rel., can layout, estimate. Address D P 442, Tribune.

PRESSMAN — CYLINDER. FIRST CLASS workman, wants job to run 2 or 2 presses, private plant preferred; open shop; last job 12 years. Address D P 162, Tribune.

SHEET METAL GENERAL REPAIR, WELDing, any kind of tin work, expert German mechanic. Own shop and tools. Lehm. 4644.

SPOTTER—CLNG. PLT. EXP.; PERM. POS.; 41. marr. Address D P 153, Tribune.

House Servants.

FILIPINO COOK, BUTLER—9 YRS.' EXP.; sm. family, bach. Exc. refs. Del. 1979.

FILIPINO—EXP. COOK, BUTL. A-1 DRIVER any car; single; A-1 city ref. Webster 7764.

JAPANESE—EXP. COOK, BUTLER; ENTIRE chge. City ref. Ken. 9247. Hara.

YOUNG MAN—COL.; HONEST; WILLING worker; hotel or hswk., etc. Ken. 7474.

Clubs, Hotels, and Restaurants.

CHEF—ALL ROUND; VERY TASTY. BUSIness builder. Good for Cafe, Restaurant in Factorie dist. Bitterssweet 5891.

MANAGER—YOUNG, CAPABLE, EXPERIenced buyer. Address D P 415, Tribune.

Couples.

COUPLE—AS MGR. OF ROOMING HOUSE. Very capable. Long exp. Midway 1488.

Chauffeurs.

CHAUFFEUR—WHITE, CAREFUL DRIVER. Good mechanic. No. Shore ref. Go anywhere; reliable. Address

HELP WANTED—MEN.

Salesmen.

CARPET AND LINOLEUM SALESMAN and delivery work; some exper.; good oppr. for aggressive young man; salary. ADDRESS L S 227, TRIBUNE.

COAL SALESMEN—EXP. SALARY; GIVE full part. Address L N 493, Tribune.

COLLECTION MAN—TO TRAVEL CENtral West and Eastern states. Go-getter can earn $300 month comm. and bonus. World Bonded Adjusters, 173 W. Madison-st.

CREDIT-JEWELRY OUTSIDE SELLING EXperience; drawing account. Good comm. Basch Jewelers, 17 W. Jackson-blvd.

EDUCATIONAL SERVICE SALESMAN — With auto. Direct leads furnished. Highest commissions paid. Write "Big" Harry Lawrence, Columbus, Ga.

HOUSEHOLD APPLIANCE SALESMAN—Expd., salary and comm. 4147 W. Madison.

INSURANCE MEN—FOR DEBITS, WITH car; salary and comm. Apply Manager 1046 Builders Bldg., 10 a. m., any day.

— — — LIQUOR SALESMAN — — — With car, for package store clientele; N. W. side; wonderful opportunity; salary and commission. E. O. Jackson Distilling, 8440 SOUTH CHICAGO-AVENUE.

LAUNDRY ROUTE MAN — EXPERIENCED. Must speak Polish. Salary and comm. GREENWAY LAUNDRY CO., 3210 Armitage.

NEON SIGN SALESMEN—UNLIMITED OPportunity. Sign contract and collect commission. Apply 2308 W. Harrison-street.

PHOTO ENGRAVING SALESMEN—LIBERal comm., drawing account. Apply betw. 10-12 a. m. The Litotype Co., 429 S. Ashland.

Office Appliance Salesmen.
Attractive opening in Chicago for 2 salesmen between 25-35 years of age with a fast growing, nationally known company; leader in its field; real opportunity with permanency and future, as well as substantial earnings; drawing account; give enough details to warrant interview. Address M L 147, Tribune.

ROOFING—SIDING AND INSULATION. Salary and commission. Also closers and canvassers. For appointment call between 9 and 11 a. m. Pullman 2313.

ROOFING AND SIDING SALESMEN—COMmission. MODERN ROOFING AND SIDING COMPANY, 4524 Fullerton-avenue.

ROOFING AND SIDING—EXP. SALESMEN and canvassers; sal. and comm. Chicago Home Improvement Co., 919 E. 75th-street.

WHOLESALE GROCERY SALESMEN—EXP., with foll.; good prop. Our men average $75-$100 wk. comm. Address M L 132, Tribune.

SPLENDID OPPORTUNITY
for ambitious young men who want to enter the public utility business with the object of learning the business and earn promotion by honest and persistent effort. Men selected will be trained in our sales department. Compensation is on commission and bonus basis. Apply Room 1807, 72 West Adams-street, 8 a. m. to 12 noon.
Commonwealth Edison Co.

DID YOU KNOW
that the elctric washing and ironing machine industry has increased its sales a minimum of 25% each year since 1933? Factory representative of large established manufacturer of electric washing and ironing machines will interview salesmen who desire an opportunity to make a good income, ages between 30 and 45. Call between 9 and 11 a. m. at 2451 S. Michigan-av. Attractive commission and bonus. Ask for Mr. Deneen.

A NATIONAL ORGANIZATION HAS OPENings for 3 live wire road salesmen in protected territories. Our good men earn from $50 to $150 weekly, plus large bonus. Financial adj. Full co-operation. Opportunity of managerial position. Big comms. ARE PAID DAILY. [A real proposition.]
See Mr. Ferree, Room 1311, Bankers' Bldg.

Commonwealth Edison Co.
Two men 30 to 40 years of age to sell refrigeration and portable air conditioning equipment, beverage and water coolers. Commercial sales experience desirable but not essential. Compensation on a liberal commission basis. See Mr. Freyder, Room 1035-B, 125 South Clark-street, between 9 and 11 a. m. Tuesday.

SOUTH SIDE MAN NOT OVER 50 TO act as a representative of our good will division; must be neat, pleasant and like to meet the public; daily draw, allowance to man selected; liberal percentage on contacts completed; inside furnishings; exp. not essential. Tactfulness important. Call 10 to 3 p. m. 2237 W. 39th-street.

Permanent Position
Man of managerial calibre to be trained in our business. We are a national educational organization. Our men are earning $72 and up per week commission. If interested and sincere apply Sherman Hotel, Room 350, A and B, 1 to 4 p. m. Ask for Mr. L. W. Sheehan.

What Have You to Offer?
We want 3 men with ability to work hard, ambition to progress, and intelligence to learn a new business. If you can qualify a plan will be set up for you to learn specialty sales work in elec. units. Percentages increase as you show progress. Room 770, 37 W. Van Buren, from 10 till 12 only.

SALESMEN — HOWARD CLOTHES HAS several openings for men to sell clothing directly to the consumer in Chicago and surrounding territory. Kit with large fabric samples supplied to men who qualify. Howard's outstanding value and tremendous advertising campaign assure immediate earnings and repeat business. Comm. paid daily. Apply Howard Clothes, 220 S. State-street.

SALESMAN—35-45,
to represent National Organization selling to baking industry. Must be high type man with excellent sales record. If your application is to be considered, give full particulars including record and past association. Position offers salary, comm., expenses. Must have car. Address L N 375, Tribune.

ARE YOU WILLING
to put in 8 hours a day, start training at once, satisfied to start at $25 a week? We don't care what exp. you have had, as we train you at our expense; home product; no competition; drawing acct., comm., bonus. 8 S. Dearborn, Room 1306, 9 to 12.

2 CLOSERS—FOR DIRECT RETAIL SELLing, refrig., washers, radios, and gas ranges. Leads and definite appointments furn. Closers average $60 weekly, salary and bonus. Must have superlative background and unquestionable character. Must be Gentile and own car. 4756 WASHINGTON-BOULEVARD.

WANTED.
A reliable married man for our personal service dept. A real job. A good furniture co. Good compensation. Drawing account and bonus. Will pay you to investigate. See Mr. Johnson, 2658 W. North-avenue.

MAN—20 TO 30 YRS., DEPENDABLE, GENtile, mechanic exp., married, for factory service route. Complete training given. Liberal com. with $15 wk. dr. ac.; $500 cash bond req., giving qualifications and ref. Address L N 506, Tribune.

SALES MANAGER—EXPER., TO FORM ORganization to sell Philco radios, Westinghouse and Kelvinator refrig., etc.; excel. terr. Draw. account. Must have car and live in west suburbs. Call 9-12 a. m., Cox Radio Serv., 33 N. Cass-av., Westmont.

SALESMEN—[5], IMMEDIATE EARNINGS up to $75.00 weekly average comm. plus two other comm. arrangements should total $125.00 weekly income, by natl. affiliated Club Corp. Permanent; promotion assured. 410 North Michigan-avenue. Suite 572.

Experienced Road Salesman,
with good car to travel. To sell tires wholesale, tire experience not necessary. Good drawing account. Roadwear Company. See Mr. Mandel, gen. office, 2d fl. 1550 S. Indiana.

WOODEN TANK MANUFACTURER HAS salaried positions for men acquainted with this line. Give full information, which will not be used without permission. Our employees know of this ad. Address L G 271, Tribune.

SALESMEN—EXPD. CLOSERS OF SOLICITors' leads; all parts city-suburbs. ROOFING, SIDING, MODERNIZATION, etc. Top comm., with advances on approved orders. Salesmen yearly average $75 weekly. Sales Manager, 4417-19 Wentworth.

SALESMAN—TO SELL RETAIL GROCERS nationally advertised product. Must have car. Salary and car allowance. Permanent. State age, references. ADDRESS M L 162, TRIBUNE.

NEW YORK LIFE INSURANCE COMPANY has opening for men of ability and energy age 25 to 50. Training course now starting. Comm. Talk it over with J. J. MacKay, 1 N. La Salle-street, Suite 500.

A SASH AND DOOR SALESMAN WANTED—For Central Illinois territory. Prefer one who is familiar with Cost Book A. Address J H 42, Tribune.

— — — — A-1 SPECIALTY MEN — — — — A necessity for merchants. Easiest sales deal in town. Producers will earn $20 or more cash daily. A. 1040, 175 W. Jackson.

TAX WORK IS A PROFITABLE PROFESsion. We train you at our expense. Small income while learning. Comm. Rm. 412 120 South La Salle-street.

— — — ADVANCE COMMISSIONS — — — Stokers and General Motors oil burners; protected terr.; newspaper and direct mail adv., 615 W. 79th-st. Mr. Knapp.

COLLEGE GRADUATE, UNDER 40; EXP.; selling office appliances or systems; draw. acct., unlimited possibilities of executive type. Address L G 254, Tribune.

SALESMAN — MANUFACTURER OF COMmercial upholstered living room furniture, to call on Chicago retail trade. Comm. Write exper. Address M L 397, Tribune.

SMART, INTELLIGENT MAN TO SOLICIT on construction work with the best closer in Chicago. $1 per day and commission. 4814 N. Damen-av., 4 to 5 p. m.

CITY SALESMAN—NO EXPER. NEC.; EXpense money, comm. Apply Robt. Bartlett Realty Co., 111 W. Washington-street.

— — SALARY AND COMMISSION — — Canvassers, closers, expd. sell. major appl.; perm.; lib. paying basis. 3118 Lincoln-av.

YOUNG SALESMEN—SELL FORD CARS and trucks. Demonstrator, leads, floor time. Top comm. Windsor Motor, 7925 Exchange.

MEN AND WOMEN LOOKING FOR GOOD opportunity, sell men's, ladies' and children's clothing. Comm. 1350 S. Halsted-st.

SALESMEN [3] ESTABL. CLOTHING HSE. Exp. unnecessary; liberal comm. and bonus. T. Ware, 651 W. Roosevelt-rd.

ATTENTION PHOTO COUPON MEN!—BEST proposition in town. Commission work. Room 418, 8 S. Dearborn.

CANVASSERS—FOR ROOFING AND SIDing; salary and comm. 4269 Elston-avenue.

SMILIN' JACK—THE FAREWELL LETTER

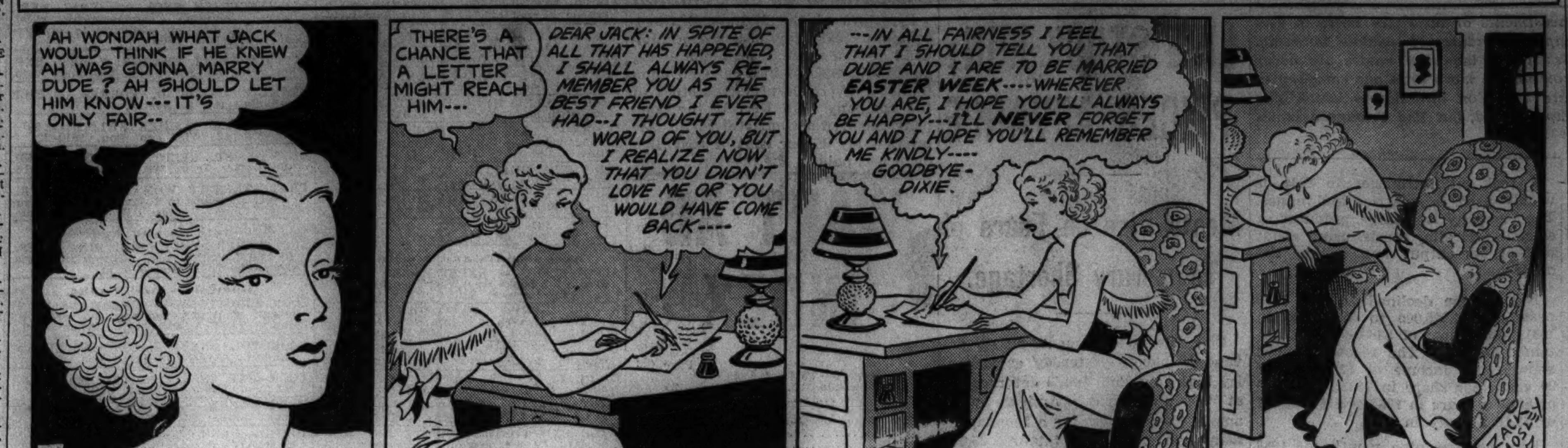

HELP WANTED—MEN.

Salesmen.

I WANT TWO MEN
District manager of large eastern electrical unit company will personally break in two men and work with them out of his car. Experience unnecessary, but I want men who need work and will work. No investment necessary. Good opportunity for advancement. Men in car last week averaged $39.50 per man. Apply TUESDAY BETWEEN 8:30 AND 11:30 A. M. and between 1 and 4 P. M. MR. HARRY HARRIS.
MAJESTIC HOTEL
29 WEST QUINCY-STREET
BETWEEN DEARBORN AND STATE.

THE FINEST OPPORTUNITY IN THE UNITED STATES AWAITS YOU IF YOU CAN SUCCESSFULLY MEET THE REQUIREMENTS OF THIS AD. FIRST OF ALL YOU MUST BE WILLING TO LEARN THIS BUSINESS THOROUGHLY FROM THE GROUND UP SO THAT WE CAN PLACE YOU IN ONE OF SEVERAL POSITIONS OF RESPONSIBILITY NOW OPEN. WE HAVE SO ARRANGED OUR COURSE OF TRAINING THAT YOU CAN EARN $45 PER WEEK COMM. WHILE LEARNING. DO NOT ANSWER THIS AD UNLESS YOU ARE SINCERE AND WILLING TO WORK HARD TO SUCCEED.
THE RUDOLPH WURLITZER CO.
57 E. Jackson-blvd., 8th fl., 9-11 Tuesday.

MEN.
Old established furniture concern will place 3 men immediately in its new customer dept. Must be neat, intelligent and possess some sales ability. These are permanent positions with excellent future for those who make good. About $30 per week to start. Commission and bonus with drawing account privilege. Car furnished. Apply in person only to either our North or South Side office. Ask for
MR. ZUBER, 3318 LINCOLN-AVENUE.
MR. NELSON, 834 W. 63D-STREET.

College Graduates
Now working but willing to change for better opportunity to make money and to work up through selling and sales management; household equip.; start 35% comm. plus bonus; facts of money making opportunity will convince you. For Sat. appt. in Chgo. write Clay Cade, Hartford, Mich.

Agents.

MAN WANTED TO SUPPLY RAWLEIGH'S household products to consumers. We train and help you. Good profits for hustlers. No experience necessary. Pleasant, profitable, dignified work. Write today. Rawleigh's, Dept. ILB-128-53, Freeport, Ill.

HOSIERY—FULL FASHIONED PURE SILK, perfect quality; lowest wholesale prices. See this best repeat line; uniform merchandise. Judd Hosiery, R. 1256, 208 S. La Salle.

Miscellaneous.

ATTENTION!
A very lucrative position is now open with the largest educational institution of its kind in the world. Position requires a man of refinement as this is a cultural movement. Splendid promotional possibilities. Renumeration adjusted to your ability. Commission basis and should average between $40-$60 weekly. Apply Tuesday, 11 a. m., or 2 p. m. sharp. Rm. 651, Hotel Sherman. Ask for Personnel Director.

AT ONCE
We will employ several neat appearing men, 25 to 45, of average ability who desire a permanent connection with a national organization manufacturing elec. unit. Must be willing to work 8 hours a day and start at our terms. This means about $40 per week on percentage at start. Apply employment mgr., Rm. 618, 203 N. Wabash.

COMMONWEALTH EDISON
Company has openings in appliance sales department for four neat and ambitious young men 23 to 40 years of age. Permanent work, advancement, excellent commission and bonus to men selected. Men who qualify by earnings are paid while training. Apply today, 9 to 11 a. m. only, 140 South Dearborn-street, Room 330.

Men—Big Close-out Deal.
Mostly $1 values, many $1.50 values, for only $3 doz.; fine qual., handmade neckwear. Thous. of doz., over 100 patt., many spring and summer. Big comm. Real cleanup for hustlers. 4th floor, 215 N. Michigan.

— — — BOOK OF KNOWLEDGE — — — Men exper. with industrial insurance, elec. appl., books, etc. Aver. $45 wk. selling the new 1937 Book of Knowledge [Children's encyclopedia]. No house to house canvass. Comm. The Grolier Society, 307 N. Mich.

2 MEN WANTED—EXP. IN EITHER SOliciting or collecting. Excellent set-up. Perm. hsehld. merch. dept. Salary, draw., and commission. Apply 10 a. m. to 2 p. m. 3036 Lincoln-avenue.

EXECUTIVE TYPE MAN TO FILL VAcancy in membership dept. of Natl. club, to earn about $60.00 weekly average Comm. Select clientele to call on by appointments already made. Suite 572, Wrigley Building.

COLLECTOR — BETWEEN 25-40 YEARS; travel; northern Illinois; collect small installment accounts. Comm. Surety bond required. Permanent position. Call between 10-12 noon. R. 517, 58 E. Washington-street.

WANTED—HARDWOOD LUMBER INSPECTor with manufacturing experience. Splendid opportunity. Write immediately, giving full experience and references. Address J J 28, Tribune.

MEN—SALARY $12 A WEEK AND BONUS. Experience unnecessary. Food products. Call before 9 a. m. or aft. 3 p. m. 350 S. Cicero, 6424 S. Ashland, or 3454 N. Southport.

TRUCK DRIVER — MEALS, LODGING, clothing, small wage. Industrial Home, 9135 Brandon-avenue.

MAN—WITH RETAIL EXP.; MEN'S AND women's apparel. About $35 weekly advance comm. 80 E. Jackson. Rm. 1339.

MEN—YOUNG, 4, OPPORTUNITY TO EARN $30.00 weekly with adv. No experience necessary. Room 406, 222 North Wells-street.

Employment Agencies.

— PAINTERS, HOTEL OR CONTRACTOR —
FARMHANDS, ALL KINDS, TOP PAY.
AUTO MECHANICS, GARAGE OR FLEET.
FCTY. JANITOR | AUTO PAINTER
COL. CAR WASHER | BRAKE PRESS
BOYS, LEARN TRADE | FRY COOKS, $25
LABORERS, SCRAP | COUNTERMAN, $22
SHEARMAN SCRAP | PUNCH PRESS
GREAT NORTHERN, 601 W. MADISON.

DRAFTSMEN-DESIGNERS.
Structural design and detail ...$125-$225
Arch. millwork; store fixtures ...$150-$175
Mechanical design and detail ...$125-$300
ENGINEERING AGENCY, 53 W. Jackson.

SALES PROMOTION MERCHANDISER—
Household appliances, city ...$400
Production supt., engines ...$400
Engineers, designers, draftsmen—all kinds—See or write
HARRISON PERSONNEL, 20 W. Jackson.

PURCHASING AGENT—ELEC. SUPPS. $125
Personal Interviewer ...$200
Time Study Engineer ...$225
University Graduates with cars ...$150
SUPERIOR,
105 WEST ADAMS. STATE 5373.

MACH. DRAFTSMAN—GD. EXP. ...$250
TOOL AND DIE FOREMAN ...$225
TIME STUDY, M. E. GRAD, A1 ONLY.
ASS'T BKPR.-CASH., HI-TYPE, PROT. $90
THE BAYNE AGENCY, 105 W. ADAMS-ST.

MACHINIST. SHOP BOYS
Armature Winder. Punch Press.
Young Husky Man to Learn Trade.
Young Cabinet Maker and Shop Work.
LOOP AGENCY, 160 N. WELLS, R. 324.

BIGELOW PERSONNEL, 20 W. JACKSON.
Cost Accountants—Some Univ. ...$125-$150
Mech. or Chem. Engrs.—Univ. grads. Sal. open
Jr. Clerks—Acctg. training; N. W. Sub. ...$85
Jr. Clerk—Typist, bookkeeper ...$100

. . STRUC. DESIGNERS—DETAILERS— . .
Recent grads, mechanical engineers.
Sales engr. Elec. Engr. grad. Some exp.
AMER. ASS'N. of ENGRS. 8 S. Michigan.

BOYS—FACTORY MACHINE SHOP, $10 UP. Print Shop Apprentices; Machinists. TUTHILL, 184 W. WASHINGTON, R. 304.

2 COOKS—COMMISSARY ...$16-$18
Short order-fry. $18 | Elevator boy ...$50
Modern Hotel Bureau, 879 N. State.

AUTO FINANCE MAN—SAL., CAR, EXP. NORTHSIDE COMMERCIAL, 4750 Sheridan.

RELIEF CLERK—HOTEL, 3 DAS., $9 WK. Back Elevator, $50. Elite, 57 East Oak.

HELP WANTED—MEN.

Employment Agencies.

CANADIAN CITIZEN,
Young; of good appearance and excellent record of sales; Montreal ...$175
A1 FOOD SPEC. MAN; city ...$135
BAKERY SALES; Pol. speak.; car nec. $150
JR. SALES; with car; city ...Exp. & $85
CLERICAL DIVISION.
CREDIT-COLLECT.; sales type ...$125-$150
LOAN INVESTIGATOR; 28-33 yrs. ...$150
STENO.-BKPR.; contractor's ofc. ...$130
YNG. STENO.; knowl. of bkkpg. ...$80
JR. CREDIT MAN; college grad ...$80

FOREMAN—SHEET METAL,
Gen. Mech.; understand set-up, machy., etc.; steady ...$200 month
LIC. ENGR.; TURBINES ...$35
FIREMAN; high pressure ...$25.20
LICENSED ENGR.; laundry; 8 hrs. ...$30
REPAIR MACHINIST; A1; north ...90c
Polish-Buffer ...6bc | Auto. Screw. 70c-90c
Wood Pattern ...90c | Auto Mechanic ...$20
Body Fender ...$32 | Machinist ...75c
Car Washers ...$15-$30 | Casket Sprayer ...$30
Wire Draw.; stl. Open | Auto Pts.; exp. ...$14
Auto Paint Help. $15 | Husky Boy ...$10
Labor; husky; 30.50c | Garage Floorman. $18
SEVERAL YNG. GROC. CLERKS.
For large natl. org. Good oppor. for right men; 6 months' exp. required ...$14
GROCERY CLERK; yng.; Polish pref. ...$15
DELIV. BOY; learn meat cut; north ...$9
PRINT SHOP FOREMAN ...Open
PRESSMAN; vertical Kelly B and Kluge. Steady ...$45 wk.
HOTEL—RESTAURANT HELP.
2 STORE ROOM MEN; under 35 ...$80
HAMBURGER MEN; 8 hours; 6 days ...Open
BOYS; learn restaurant business ...$14
FIREMAN; south side; age 30 ...$21
COUPLE; apartment hotel ...$75, apart.
Fry Cook; htl.$60,r.b. | Hosp. Help ...$45,b.
Htl. Clek; yng...Open | Grill Man ...$16
2d Baker ...$20 | Bakers' Helper ...$15
Chef; hotel..$120,r.b. | Kitchen Man ...$12
Sandwich Man ...$17 | Dishwasher ...$12
S. O. Cook ...$22 | Bus Boy ...$12
A NATIONAL INSTITUTION.
O'SHEA, 64 E. Jackson

MECHANICAL DRAFTSMEN ...$225
ACCOUNTING STUDENT GENTILE $100
STOCK RECORD CLERK; SOUTH ...$75
OFFICE BOY; LOOP ...$60

PRINTERS SEE WEAVER.
COMPOSITOR, STONE-LINEUP, STDY. $45
GORDON PRESSMAN, AGE 25-30, STDY. $25
KELLY B-VERT. PRESSMAN; STEADY $40
M-24 OPER. LOCKUP, FEED GORDON $20
MILLER PRESSMAN, YOUNG STEADY $30
MILLER KLUGE MAN, GERMAN ...$25
ENVELOPE DIE CUTTER, STEADY ...$25
BOYS LEARN PRINTING TRADE ...$10
ASSEMBLERS, SEVERAL ...40c, 50c
SHIPPING ROOM HELPER ...$18
Machinest ...80c 90c | Lathe hands ...80c
Young machinest 55c | Packers ...55c
Die Makers ...$1.10 | Punch Press ...40c
Hand screw ...55c | Sprayer ...40c
Furniture Packer 45c | Cabinet maker ...60c
SEE MR. LARSEN
BARTENDER YOUNG NO. WEST $18 BD.
HAMBURGER MAN, GOOD OPPOR. OPEN.
COUNTERMAN, NO EXPERIENCE, OPEN.
COOK ABLE TO ACT AS MGR. ...$25
SODA FOUNTAIN, LOOP ...$20
Bus Boys, no exp. $12 | Tavern porter ...$12
S. O. Cook ...$18 | Steam table ...$15
Bakers helper ...$16 | Dishwashers ...$12
Hospital help. $45 Bd | Boys, no exp. ...$10
Cadillac, 64 E. Jackson

50 YNG. TIME STUDY ENGRS. ...$1,800
HSEHLD. APPL. PROM. MGR. ...$8,000
PUBLIC Relations, univ. grad., 35..$3,600
DRESS BUYER; under 40 years ...$8,500
INDUSTRIAL ENGRS., 40-50 yrs. ...$5,000
FOOD PROM. SALES MGR.; 35 yrs. $5,000
EXECUTIVE SALES; 35, univ. grad. $4,000
DESIGNERS, Mich., various to ...$4,000
ACCOUNTANTS [15]; fr. 22-35 yrs. ...$3,000
TIME STUDY ENGRS.; 27-35 yrs. ...$3,000
SALES PROM.; grad. brewmaster ...$5,000
25 TO 50 COLLEGE GRADS.; 21-25 ...$1,500
4 CHEMISTS; food, aluminum, etc. ...$2,800
5 SALES ENGRS.; E. E., or M. E. deg. $3,000
COUNTER CLK.; Fire Ins. Coll., 27..$1,500
4 ACCTG. GRADUATES; 26 yrs. ...$1,800
COPYWRITER; ret. mdse., radio exp. $3,600
5 Beverage Sales; various languages ...$1,800
Used Car Mech. ...$20 | Simonizer ...$15
Wet Wire Drawers. $1 | Bus Boys ...$12+
4 Reg. Pharm. ...$25 | 4 Stenos.; 21-30 ..$30
10 Jr. Sales.; 26 $25 | 10 H. S. Boys, 18, $14
NEW BUS. SOLICITOR, auto finance. $2,500
A. J. McCOY & ASSOC., INC.,
SUITE 1128-34. 140 S. DEARBORN.

MIIWRIGHT. | COMB. WELDER
Punch press, 40. | 3 Cabinet Makers
Machinist, 85. | Lathe Hand, 80
Hand Screw | Drill Press
Floor Molder | Bench Molders
Chipper Grinder | Core Maker
Young Lathe | Polisher and Buffer
Laundry Assistant | Orn. Iron
Boys, learn trade, 14 | Errand Boy
Car Greaser | Car Washer
Hikers | Body-Fender
HOTEL, REST. DEPT.
Hotel Upholsterer | Hotel Clerk
Hotel Couple | Club Dish. ...$40
Counter Man ...$14 | Bus Boy ...$10
Dishwasher ...$12 | Carpet Man
Filippino Bus Boy | Cook, top wages
Local Agency, 30 N. Wells.
Monarch, 166 W. Washington

15 TIME STUDY MEN.
With, without degrees, under 30..$175-$250
PROD'N. MGR., Motors, Elec. Appl. ..$6,000
SALES ENGR., Contact refineries and breweries ...$250
DRAFTSMAN, Processing Mchry. ...$200
DRAFTSMEN, Conveyors ...$175
FOREMAN, Core-Molding, Grey Iron ..$200
WELDING INSPECTOR, College Degree. $150
FDRY. COST ACCT., Indiana ...Open
2 BANK EXAMINERS ...$3,000-$5,000
2 PLANT ACCTS., 30 yrs., St. Louis ...$200
STENO.-BKPR., 21-24, lead to Sales ...Open
YNG. MAN, 19-22, Mimeograph ...$14
STENOS., Some experience ...$85
BUSINESS MEN'S CL. HSE., 209 S. State.

STENOGRAPHER—LOOP—CLEAN CUT. $100
COST ACCOUNTANT, college grad. ..$125
FIRE INSURANCE BKKPR., Exp. ...$100
2 COLLECTION CORRESP., good exp. $110
FINANCE MAN, univ. grad. ...$140
JR. CLERK, SOME DRAFTING ...$90
DRAFTSMAN—Structural elevators ...$150
SALESMAN—Merchandise exp. ...Up to $8,000
SLIDE RULE OPERATORS ...$100
INVESTIGATOR, reporter, typist ...$100
We need university graduates, beginners or experienced help. Must be high grade.
OCCUPATIONAL,
20 WEST JACKSON. ROOM 1409.

HARDWARE CLERK—STORE, W. S. ..$85
Machinists ...80c | Wood shaper ...55c
Sheet Metal ...70c | Lathe hands ...90c
Mechanic's hlpr. ..$12 | Cabinet makers ..80c
Boys, factory ...$12 | Hand screw ...60c
Pipe cutter ...55c | Paint sprayers ...50c
Grocery clerk ...$15 | Polish buffers ...70c
Hotel clerks.$65, Rm. | Housemen ...$60
Fry cook ...$100 | Fount. cook ...$25
Counter men ...$22 | Pot washers ...$55
Fountain men ...$20 | Dishwashers ...$12
Meat carver ...$24 | Bus boys ...$50
Waiters, restr. ..$15 | Filipinos ...$12
Kitch. men.$25,R.B.L. | Bakers ...$15, $30
Majestic, 20 E. Jackson, 9 fl.

TRAVELING AUDITOR—RETAIL ...$200
3 TEMP. SENIOR ACCOUNTANTS ..$250
YNG. ACCOUNTANT—Uni. Educ. ...$125
COLLEGE GRAD.—Red Hair, No Exp. ..$110
TYPIST & PAYROLL CLERK ...$20
ORDER DEPT. TYPIST & CLERK ...$25
JR. BOOKKEEPER—Good Penman ...$18
BUDGET SALES AND CREDITS ...$125
YOUNG BANK CLEAR. Hse. Clerk ...$85
SALES—Un. 38; plbg. Htg. Matls. ...$200
SALES Bldg. Materials ...$175-$200
JR. INDUSTRIAL ENGINEER ...$125
Glader Corp., 110 S. Dearborn

TRUCK WASHER-GREASER—40 HRS. ..$17
/AUTO GREASER ...$25
CHAUFFEUR—3 DAYS WEEK ...$15
4 Colored Porters, Washers, Greasers. $15-$20
Garage Manager. | Garage Floorman. $18
Used Car Mech. ...$25 | 2 Boys—Hikers ...$14
GENERAL AUTOMOTIVE,
37 W. JACKSON. ROOM 49.

PARTS INSP. ...60c | ENGINEER ...$30
Kluge Pressman. | Furn. gluer ...$18
Sheet metal ...75c | Laundry ...$25
Hand screw opr. | Milling machine ..85c
Eng. lathe ...65c-85c | Jr. tool and die ...60c
Horizontal bore. | Bench hands ...60c
Royal Emp., 184 W. Wash., 2 fl.

TRUCK DRIVER ...NORTH SIDE
MANY OTHER POSITIONS OPEN.
BOY, MACHINE SHOP ...32c
West Side Consolidated, 143 N. Kedzie.

STENO.—ASST. BKPR., MFG.
BOYS—H. S. GRADS., WILL TEACH. RELIANCE, 32 N. STATE.

— BOYS, LEARN POLISHING BUFFING — Office clerk, stock rm., auto parts ...$65
MORRELL AGENCY, 306 W. MADISON.

FOUNTAIN MAN, $75 | CARVER ...$22
Fry ck., $25; S. O. ck., $18; bus boy, $12.
SHAY, 936 N. MICHIGAN, OPP. DRAKE.

— — — — GOOD JOBS—COME IN — — — —
BARRY, 4348 BROADWAY.

SOUTH SIDE WORK OF ALL KINDS. TIVOLI, 6314 Cottage Grove. Dor. 1870.

HELP WANTED—MEN.

Employment Agencies.

TIME STUDY, 27 YRS., $125.
PHARMACEUTICAL SALES—No exp. $125+
3 SALESMEN—Under 30, travel ..$150 Plus
STENO.—24 years, take chg. office ...$75
TYPIST—Sales type, So. West ...$90
[6] STENOS.—Nr. loop; perm. ...$65-$100
JR. CLERK—Adding mach. exp. ...$80
COLLEGE MEN—B. S. in accounting ..$90
Retail Credit Mgr., $150.
Assemblers—Business mach. exp. ...45c
Adding Mach. Repair men ...$20
10 Hand Screw Opers., 62c.
6 Machinists, Steady, 85c.
Tool and Die ...$1.10 | Grocery Clerk ...$16
Tool Lathe ...90c | Cabinet Makers ..70c
Polish Buffer ...70c | Cab. Helper ...40c
Planer, metal ...70c | Woodworkers ...60c
W. & S. Turret. 65c | Tinsmith ...85c
Heater, furnace. $30 | Sprayers ...50c
Radio Solders ...38c | Boys ...20c-40c
HOTEL UPHOLSTERER, $28.
Housemen ...$60 | Soda Fountain ...$18
Bus Boys ...$12 | Countermen ...$15
Dishwashers ...$12 | Fry Cook ...$25
Griddle Men ...$15 | Waiters ...$15+
Learn—Bus Boy. | Nite Cook ...$18
SHIPPING CERLK—Drugs; oppor. ...$20
TRIANGLE AGENCY,
25 EAST JACKSON, KIMBALL HALL.

PRINTERS, SEE MELLEBY.
Register for jobs. Errand boy to supt.
Vertical pressman, set type; suburb
Cylinder pressman, suburb ...$30
Gordon feeder, nites; steady ...$16
Errand boys, print shop; steady ...$12
Chief inspector, valves ...$1 hr.
Time study, machine shop ...Sal. open
Paint sales, retail; Swedish ...$25
Die Setter ...50c | Hotel clerk..$65, Mls.
Yg. mach. tools..50c | All-around baker..$25
Tool-die, 1 y. exp..40c | 2d Baker ...$25
5 Lathe hands ...85c | Boys, bakery..$10-$12
5 Machinists ...85c | Baker's helper ...$15
Metal cabinet maker. | Col. Porter, S. O. ..$13
Pol.-Buffers. | Bus boys ...$40
Cook ...$15 | 2d Cook ...$100

STEADY GARAGE JOBS.
Dodge-Plymouth mechanic ...60c Hr.
Auto Greaser ...$20 | Wh. car washer ..$30
Floorman ...$18 | Col. car washers ..$15
Simonizer ...$18 | Auto mch., used cars.
Mech. helper ...$15 | Auto painter ...65c
Brake mech. ...$35 | Body-fender ...$35
All Trades Agency,
Chicago Garage Owner's,
16 West Jackson. 2d Floor.

20 FOOD SALESMEN
Immediate openings for exp. spec. food or drug salesmen, selling to retail dealers. Age 25-40; car necessary ...$125-$150+exp.
3 SPEC. AUTOMOTIVE SALES
Natl. org. Automotive or kindred exp. nec. Contact dealers, Omaha, Mpls., Chgo. ..$150+
JUNIOR SALES—FOODS
NATL. ORG. AGE 24-28; CHGO ...$110
PLASTIC DESIGNER ...$225
ESTIMATOR, STEEL PLATE ...$110
Registered Pharmacist, Sales ...$130
Sales Supervisor; own car; no exp. ...$130
MIMEOGRAPH OPER., ELEC. No. 96..$65
Mail Clerk, Parcel Post Zone Rates ...$80
FRY COOK, $25.
Carver ...$22 | Fountain Man ...$18
Chef ...$35 | Dishwasher ...$12
Waiter ...$15 | Counterman ...$15
FILIPINO DISHWASHERS, BUS BOYS.
Boy, factory ...$10 | Washman ...$20
Batteryman ...$16 | Machinist ...80c
S-H-A-Y, 14 W. Washington.

SALES PROMOTION—ICE CREAM ...$150
STENOGRAPHER—LOOP ..$100
HARDWARE STORE, EXP. ...$100
COLLECTION, WITH CAR—YNG. ..$140
Display letterer ...$30 | Shipping clerk ...$12
Finisher ...65c | Sheet metal ...65c
Elec. welder ...$55 wk. | Hand screw ...55c
Foundry chippers. 55c | Foundry molders. $40
Boys, elec. motor. $15 | Lathe hand ...65c
Pol.-Buffer ...80c | Tally man ...40c
Wood lathe ...55c | Guler, wood ...55c
BOYS—NO EXP.; FACTORY ...$15
Cabinet maker ...60c | P. J. lathe ...60c
Machinist ...80c | Power brake ...55c
Milling mach. ...55c | Rep. machinist ...75c
Tool, die ...$1.15 | Turret lathe ...60c
Hotel clerk ...$65 r. | Hotel hseman ...$65 r.
2d Cook ...$25 | Fry cook ...$25
Hamburger man ..$18 | Counter man ...$22.50
Bus boy ...$14 | Carver ...$22.50
Dishwasher ...$12 | Soda, sandwich ...$20
WABASH AGENCY
20 EAST JACKSON. 14TH FLOOR.

E. E. RESEARCH DEVELOPMENT ...$6,000
MGR.—Parts-Service; Small Parts ..$3,600
PUR. AGT.—Store Eqpmt. Supplies ..$3,600
Head of Time Study; Sheet Metal ...$4,000
Yng. M. E. Grad. Plant Layout Exp. $1,800
DESIGNER—Automotive Machinery ..$2,500
Struct. Mech. Detailers ...$1,800-$2,400
SALES PROM.—Oil and Access. ...$2,400
SALES—Work Clothing Natl. Org. ...$2,400
SALES—Know. Shop Practice; Person. $2,100
SALES—Roofing ...$1,800
SALES—Paint Automotive ...$1,800
AUDITOR—28-35; Sgl. 100%. Travel. $2,100
STENO.—21-24; some coll. educ ...$90
SHIP. CLK.—N. W. 21-25. A1 exp. ...$80
CONSOLIDATED,
11TH FLOOR. 209 S. STATE.

LOAN MAN—YOUNG; EXP. ...$155
Stock warehouse, hardwarde exp. ...$20
Clerks ...$80-60 | Elev. boys ..$60 start
Couples ...$75, apt. | Housemen ...$75-$60
Hsmn., boilr.$80-60, r. | Bell boys ...$45, t.
Col. houseman.$60-50 | Upholst. hotel ..$125
Dishwasher, $15, mls. Bus boys ...$12, mls.
Garage floor, day, night ...$18-$22
Auto mechanics, tr. fleet and pleas. cars. $25
Wood finisher, sprayer, know stains, mix colors, young; exp. ...$22
Radio wiring, soldering, assembling ...40c
Repair man, soda fountain ...$25
NORTH SIDE CONSOLIDATED,
1001 LELAND-AVENUE.

BKKPR. ...$20 | ENGINEER ...$30
Store porter ...$16 | Die maker ...$1
Ford mech. ...$35 | Repair mach. ...75c
Nash mech. ...$25 | Lathe hand ...85c
Hudson mech [illegible] | Hand screw ...55c
Auto mech [illegible] | Turret lathe ...75c
Auto wreckers ...$20 | Radial drill ...55c
Auto hikers ...$16 | Tinners ...60c
Garage floor ...$18 | Sheet met. bch. .60c
Col. auto wash ..$15 | Kitchen helper ...$14
Bell boy ...$40 | Lunch cook ...$15
BUSCH AGENCY, 184 W. WASHINGTON.

CREDIT REPORTER, $100.
Cost Accountant, priv. concern ...$130
Cost Clerk, printing experience ...$115
Refrigeration Service Man ...$100
Advertising Export Man ...Open
2 Junior Clerks, military college train. $100
2 Auto Finance Collectors ...$150
UNITED AGENCIES
202 South State-street.

Employment Service.

SALARIED POSITIONS — SEE OUR AD this column Sun., Wed. R. W. BIXBY, INC.

TRADE SCHOOLS—MEN.

Get 1937 Government Job
Start $105-$175 month. Steady raise. Men—women. Prepare now for next Chicago examinations. Full particulars—list positions, FREE. Write today sure. FRANKLIN INSTITUTE, Dept. 116-E, Rochester, N. Y.

FORMER SCHEDULE EXPERT WITH
U. S. GOVERNMENT
Directs only local school with classes for security, clerical, file, liquor. Get "Truth." Western Bureau, 37 W. Van Buren. Wab. 6522.

AMATEUR ARTISTS.
Qualify for showcard and poster art work, leading Chicago concern, days or eves. Bring samples. Low fee. EASY TERMS. Positions waiting. ACME, 24 W. Austin.

NEW JOBS IN DRAFTING.
Get information NOW. 80 p. book free. CHICAGO TECH. COLLEGE, 14 D Tech. Bldg., 118 E. 26th-st. Vic. 8376.

Learn Barbering or Beauty Culture and Earn Big Pay
MOLER'S, 177 N. State-st. CEN. 6393.

PHOTO RETOUCHING [MECHANICAL] ON prints for advertising purposes. Ray Schools, 116 S. Michigan-av., Chicago.

NEGATIVE RETOUCHING FOR PHOTOGraphy and coloring of photographs. Ray Schools, 116 S. Michigan-av., Chicago.

WILL TRAIN RELIABLE MEN TO SERVice elec. refrigerators, air conditioning; spare time. Write Utilities Eng. Inst., 404 N. Wells.

— INTERESTED IN HOTEL WORK? — See our ad under "Trade Schools—Women." NAT'L APT. HSE. AND HOTEL SCHLS.

WELDING—PRACT. COURSE; ACETYLENE, 30 hrs.; electric, 20 hrs. 663 RANDOLPH.

WINDOW DISPLAY SHOWCARD WRITING. Ray Schools, 116 S. Michigan-av., Chicago.

AUTO MECH.-BODY-FENDER—COMPLETE. Federal Auto Eng., 2040 Washington-blvd.

TRADE SCHOOLS—MEN.

YOU, TOO . . . CAN
BE A DOCTOR of Foot Surgery and Chiropody.
By utilizing your SPARE TIME you earn a D. S. C. DEGREE from a RECOGNIZED Professional school by attending either DAY or EVE. classes. Enroll now. Winter term just starting.
Northwestern Institute,
19 S. WABASH-AVE. FRANKLIN 3485.

— — — — — FORMER — — — — —
U. S. EXAMINER
Helps qualify you for SOCIAL SECURITY POSITIONS. Typists, Stenos., Bkkprs., Genl. and File Clerks, etc. Postoffice Railway Mail Clerks. Liquor, Customs, Meat Inspector jobs. Men, women, 18-60. No cost if unsuccessful. ONLY HELP SPONSORED BY A FORMER EXAMINER. Write Former Examiner A. R. Patterson, Principal, or call 77 W. Washington, Rm. 715, Fra. 9784. CLASSROOM WORK UNNECESSARY.

Be a Traffic Manager
U. S. Govt., railroads, motor truck companies, and all industries need trained men who know freight rates and Interstate Commerce laws. Freight handlers, traffic or shipping clerks and other men seeking a vocation in an uncrowded profession should investigate. Free employment service. Visit 10 a. m. to 8 p. m., or write for information. COLLEGE OF ADVANCED TRAFFIC, 330 So. Wells-st. Dept. C-8. Har. 8649.

— — — — — — LEARN — — — — — —
TOOL & DIE MAKING
AUTOMATIC SCREW MACHINES. MACHINIST TRADE.
Get experience on actual machine work; jobs open at good pay; employment help; start now; day, evening; low fee. Visit our shops or write for FREE illustrated book. ALLIED SCREW MACHINE CO., INC., 609 W. Lake-st. Dept. T. Haymarket 1136.

AIR CONDITIONING
should excite the live wire who really wants an opportunity for steady employment and good pay. Interesting and easy to learn under R-A-C-I. Industry supervised method. Come and inspect our laboratory and shops—finest in America. Write or phone for admittance pass and "Vital Facts." Refrigeration and Air Conditioning Institute, 2152 Lawrence-avenue. Phone Longbeach 6100.

Be Our Guest for a Day.
PRACTICAL SHOP TRAINING.
AIR-CONDITIONING. REFRIGERATION.
Automobile Mechanics. Body and Fender.
Radio—Television—Auto Radio.
Tool and Die. Automatic Screw Machine
Machinist — Diesel Engineering—Aviation.
Electric—WELDING—Acetylene.
GREER SHOP TRAINING, 2027 S. WABASH

LEARN
MECHANICAL DENTISTRY.
Big demand for men and women. Positions pay big or start for your self. Enroll now for 3 mo. complete practical course—plates, bridges, etc. Easy terms. Day, evening. National School of Mechanical Dentistry, 10 W. Jackson-boulevard, 3d floor.

ADVERTISING
AN ATTRACTIVE, WELL PAID FIELD. Large advertising organization, nationally known offers practical spare time training to this fascinating profession. Write for catalog. Meyer Both Co., Michigan-av. at 20th.

DIESEL TRAINING
Is it worth a postcard for free 32 page booklet to find what this field offers you?
Hemphill Diesel Schools,
2022 N. LARRABEE-STREET. LIN. 3630.

HOTELS CALL FOR TRAINED MEN. GOOD pay. Learn at home. Write Lewis Hotel Training Schls. Desk 749, Washington, D. C.

HELP WANTED—WOMEN.

Stores and Offices.

BKKPR.—CAPABLE ACCTS. RECEIVABLE, good penman, compt., typing, about 25 yrs. old; Gentile; refined. Randolph 9371.

BKKPR.—MUST BE EXP.; FOR CREDIT clothing store. Address X H 57, Tribune.

CAPABLE TYPIST—EXP. TAKING ORDERS on telephone and who knows how to sell merchandise. Call between 9 and 11. Otis & Lee, 224 W. Madison.

DEMONSTRATORS—ATTRAC., WITH LONG bob; traveling; no canvassing; salary. We train. Majestic Hotel, 11-3. Mrs. Burton.

FANCY GOODS.
Opening for woman with experience managing art and fancy goods section. Department store experience preferred.
WIEBOLDT'S,
ASHLAND, MONROE AND OGDEN.

GENERAL OFFICE WORKER — KNOWledge of bookkeeping essent.; pleasing personality. Small salary. Webster 3832.

GIRL — EXP. CLEANING ESTAB. FOR examining and bagging. 3511 S. Halsted.

INTERIOR DECORATOR
for drapery and rug department. Must have ability to sell and a pleasing personality. Medium sized town 150 miles from Chicago in high grade department store. ADDRESS M L 148, TRIBUNE.

MILLINERY SALESWOMEN.
Michigan-avenue experience. Accustomed to serving the finest class of trade. Address M M 460, Tribune.

MILLINERY SALESLADY, THOROUGHLY experienced. Refined type, to be department manager. Good salary. Apply Carol, 225 N. Wabash.

RECEPTIONIST.
Nice appearing young woman to approach customers. Must have selling experience in women's exclusive specialty shop.
BLUM'S,
Room 300. 624 S. Michigan.

SALESLADY—WILLING TO CHANGE; CAP. of managing cotton dress shop, trim window; exp. only. 4703½ Broadway.

SALESLADY — EXPERIENCED LADIES' ready to wear; to take charge small store. Julius Friedman, 6518 South Halsted.

SALESLADY—EXP.; ONE WITH FOLLOWing; stdy. pos. Agay-Gibbs, 637 N. Michigan.

STENOGRAPHER—EXPER'CED IN WHOLEsale tailoring preferred, but not essential. Federal Tailoring Co., 226 S. Wells-street.

STENO.—EXP.; RAPID. STATE EXP., AGE and salary. Address M L 113, Tribune.

Executives and Managers.

SMALL WEAR DEPT. MGR.
Young woman, thoroly experienced in trimming window and managing large small wear dept. in Evanston store. Will pay good salary to proper person. BEZARK'S WOMEN'S WEAR. Apply 20 S. State-street, Chicago, or 808 Davis-street, Evanston.

Advertising Copy Writer.
Retail advertising experience. Dr. Ritholz Optical Co., 1148 W. Chicago-avenue.

Profession and Trades.

ARTIST—EXPERIENCED IN DECORATING small wood and metal items. Color Craft Products, 1050 Fullerton-avenue.

BEAUTY OPER.—EXP. SHOP MGR. ALL round work; good sal. 1747 S. Halsted.

BEAUTY OPERATORS—ALL AROUND EXperience. COROS, 36 W. RANDOLPH-ST.

BEAUTY OPERATORS—2; ALSO 1 MANIcurist; week-ends. 5935 W. Chicago-av.

BEAUTY OPERATORS—ALL AROUND; EXperienced; salary and comm. Radcliff 7191.

BEAUTY OPERATOR—ALL AROUND. 5214 West North-avenue.

BEAUTY OPER. — EXPER.; HYDE PARK following preferred. 1220 East 53d.-st.

BEAUTY OPERATOR—EXPER. STEWART Beauty Salon, 4350 Elston. Kil. 7720.

BEAUTY OPERATORS — EXPER., ALL around. 1563 Sherman-av., Evanston.

BEAUTY OPERATORS — EXPER., ALL around; steady. 646 E. 79th.

HELP WANTED—WOMEN.

Professions and Trades.

BEAUTY OPERATOR—EXP. ALL AROUND. Northwest follow. prefer. Perm. position. Sal. $15 plus bonus. Irving 3124.

BEAUTY OPERATOR—MUST BE EXPERIenced. Beverly's most modern salon. 1710 W. 95th-street. Bev. 5310.

BEAU. OPR.—A-1; 25-35; WITH MANAG'G exp.; pleas.; able to build bus.; exc. sal. to start. Apply 10-12 a.m. 3253 N. Ashland-av.

BEAUTY OPR.—EXPERT HAIR STYLIST; $20 and comm.; give full particulars first letter. Address L G 255, Tribune.

BEAUTY OPERS.—3, WITH LOOP FOLLOWing; dept. store work. Application held confidential. Address L N 361, Tribune.

BEAUTY OPERS.—EXP. ALL AROUND. 2470 North Clark-street.

BEAUTY OPER.—EXP. ALL AROUND. 1125 Lawrence.

BEAUTY OPERATORS—2, EXPERIENCED; steady. 745 Center-street.

BEAUTY OPERATOR—A-1; 3 YRS.' EXP.; sal.; S. Shore. Address L S 407, Tribune.

BEAUTY OPERATOR—A-1 ALL AROUND; must manicure. 109 EAST ONTARIO.

BEAUTY OPER.—GD. MANICUR. WRITE Leznah Salon or Phone Park Ridge 1440.

BEAUTY OPERS.—2, EXPERTS; STEADY; good salary. 1627 Belmont. Bitters. 2468.

BEAUTY OPER. — ALL AROUND PREferred; stdy. position. 6 W. Randolph, 5th.

DRESSMAKER—EXPERIENCED FOR SHOP. 15 East Washington-st. Room 1016.

FLOWER MKRS.—EX. WOOD FIBER, HOME wk. La France Flower Co., 223 W. Jackson.

HAND SEWERS—EXPD., STEADY WORK. Good salary. Apply 1243 S. Wabash, 5th fl.

HOMEWORKERS—EXP. EMBROIDER MEN'S socks, up to $2 doz. Apply 4447 N. Winchester, 816 W. 64th-st., 740 N. Hamlin.

MANICURIST WITH FOLLOWING; EXclusive shop; 50-50 basis; permanent for right party. Address L T 503, Tribune.

MANICURIST—EXP.; HOTEL BEAUTY SAlon; $15, comm. Address X X 93, Tribune.

MILLINERY MAKERS — EXPERIENCED. Bi-Rel Hat Co., 53 E. Wacker-dr. 4th fl.

MILLINERY MAKER AND COPYIST—EXP. retail. Rm. 15, 3201 W. Roosevelt-rd.

MILLINERY MAKER AND COPYIST—Irene Hat Shop, 2376 E. 71st-street.

NURSE—FOR NIGHT DUTY IN SANITARIUM. OAKLAND 3235.

OPERATORS—(400) SINGLE NEEDLE AND PINKING MACHINE, ON WASH DRESSES, FOR NEW FACTORY OF A VERY LARGE CO. STEADY WORK. ALL YEAR ROUND. GUARANTEED SALARY IF ACCEPTED. APPLY BETWEEN 8-9 A. M. 2300 WABANSIA-AVENUE, 1ST FLOOR.

OPER.—EXP., ALL AROUND; PERM. POS.; gd. sal., comm. Devon Bty. Shop. 2721 Devon.

PRESS GIRLS—EXPERIENCED, FOR DRY cleaning plant. 2807 Montrose.

SHIRT FINISHER—EXP.; COL. OR WHITE. Austin Laundry. 830 N. Pulaski-road.

SINGLE NEEDLE MACHINE OPERATORS—Experienced on pants. Steady work. Apply 529 S. Franklin-street, 7th floor.

SLIP-STITCHERS—EXP. AND OPERATORS on men's neckties. 1225 S. Kedzie, 2nd flr.

TICK SEWERS—MUST BE EXPERIENCED on studio couches and mattresses.
RHEIN BROS., INC.,
6011 S. STATE-STREET.

YOUNG WOMEN.
HOME ECONOMICS TRAINING.
Ability to create new recipes in bakery goods, etc.; excellent position for right party; good salary. Give full details. Address M M 458, Tribune.

Household Help.

COUPLES — FOR ADVERTISEMENTS FOR couples see separate subheading "Couples" immediately following this subclassification.

Experienced Reliable Girl.
Wh.; 20-30; gen. housework; help mother; own rm.; gd. sal. Address L P 286, Tribune.

GENERAL HSWK.—NO COOKING; SMALL apt.; stay, $5-7. Irving 2816.

GEN. HSWK., COOKING, WH., 2 CHILDREN no laundry; $10-$12. Sheldrake 9434.

GEN. HSWK.—WH., STAY; SM. FAM.; NO laun.; $6. 5205 Greenwood, 2d. Mid. 8766.

GIRL—WHITE, 25-35; GENERAL HOUSEwork, good cook; Chicago or suburban references; good wages to experienced girl. Phone Glencoe 1720.

GIRL—WHITE, COMPETENT; NO HEAVY laundry; off Thurs. and Sun. p. m. $10; stay. 1001 N. Marion, Oak Park. Vil. 9506.

GIRL—COL. OR WHT.; EXPD. GEN. HSWK., pl. cook; lgt. wash.; $8, home nights; refs. req. 513 Aldine-av. Apt. 1G. Lakeview 7488.

GIRL—WHITE, 20-30, CARE ONE CHILD; light housework, no laundry; stay; $8 week. Mrs. Landsman, 909 N. Damen.

GIRL—WHITE; REFINED; NO COOKING; no housework. Assist care of 2 children. 834 W. Lawrence-avenue. 1st. Apt.

GIRL—WHITE; GENERAL HOUSEWORK; family cooking; small apt.; living near 745 Buena. $8. Bittersweet 7043.

GIRL OR MID. AGED WOMAN—GEN. hswk.; speak Polish; stay. Call Humb. 9463.

GIRL—CAPABLE; GEN. HSWK.; NO LAUN. no cook.; own rm.; gd. pay. Key. 0424.

GIRL—COOK; HSWK.; 4 RMS.; CHILD; stay; $8. 3100 Sheridan-rd., 1-C. Lak. 6669.

GIRL—WHT.; GEN. HSWK. NO LAUNDRY. OWN ROOM; GOOD HOME. SHELD. 5050.

GIRL—WH., GEN. HSWK., EXP. CK., REF.; chl., sch. age; no ln.; st.; $10-$12. Ced. 2259.

GIRL—WHT.; GEN HSWK.; CHILD 1½ yrs.; own rm.; good home. Lincoln 7931.

GIRL—25-30; HSWK.; NO WINDOWS; 2 adults; $12. Address M M 63, Tribune.

GIRL—CAPABLE; GEN. HSWK.; NO LAUN., no cook.; own rm.; gd. pay. Key. 0424.

GIRL—WHITE—GEN. HSWK., SOME EXP., own rm., bath; plain cook. Briargate 2330.

GIRL—WH.; OVER 20; HSWK.; 1 CHILD; no laun.; stay; $6-$7. 2820 Cambridge, 2d.

GIRL—WHITE; CHARGE OF BOY 5; NO laun.; assist cook; stay. Bitt. 4968.

GIRL—WH.; NO COOK, NO LDRY.; HSWK. Stay; gd. sal. 1549 S. Hamlin. Cra. 1543.

GIRL—WHT.; GEN. HSWK.; NO COOKING; 3 adults; own rm. $7. Euclid 5722.

GIRL—WH.; GEN. HSWK.; GOOD PAY. 6 day wk. Mrs. Krachock, 1431 N. California.

GIRL—GEN. HSWK.; ASSIST WITH 2 CHILdren; own rm. $8-$10. Belmont 2124.

GIRL—WHITE; COOK AND GEN. HSWK.; no laun.; own rm., bath. Kenwood 4219.

GIRL—WHT.; EXP. FULL CHG. CHILDR. 3-7 hotel apt. lgt. ckg.; stay. Sun. 8073.

GIRL—WH. GEN. HSWK. ASSIST COOK'G. Stay; 3 adults. Weber, 511 Brompton. 7-C.

HOUSEKEEPER-COOK — IN MODERATE Christian home by employed couple, to stay. Baby's laundry done out; $12. Address M M 162, Tribune.

HSKPR.—NOT OVER 40; TWO IN FAMILY; very easy. Address D B 421, Tribune.

HOUSEKEEPER—CARE FOR CHILDREN. $30 mo., rm., board. 1601 Clybourn.

LIGHT HSWK.—GIRL; YNG.; WH.; STAY; no laun.; 1 child; gd. wages; refs. Atl. 1652.

MAID — UNDER 30; WHITE; EXPERIenced; willing to take responsibility. General housework and cooking personal laundry; house; no children; own room and bath; $10. Lake View 0029.

MAID—22 TO 30; GENERAL HSWK.; NO laundry; 3½ year child; stay. $6-$7. Stiffel. South Shore 6022.

MAID—WHITE; GENERAL HOUSEWORK in North Shore physician's home; own room; references. Address L S 563, Tribune.

MAID—UNDER 35; WHITE; GEN. HSWK. plain cook, no laun.; stay. 6152 Kenmore.

MAID—WH., YG. GD. COOK. GEN. HSWK. $10; own rm. 7350 Bennett. Mid. 6085.

MAID—WHT.; GEN. HSWK.; PL. COOK; Gentile; adult fam. Call. Lak. 2267, 7-8 p.m.

MOTHER'S HELPER—STAY; SMALL SALary. DIVERSEY 3778.

MOTHER'S HELPER, LT. HSWK., NO COOK, or ldry. $5. 4830 N. Harding. Irv. 1231.

NURSEMAID—WHITE; YOUNG; PLEASant; references; excellent home; other help; $7. 6752 Oglesby-avenue, 2d. Fair. 6155.

HELP WANTED—WOMEN.

Household Help.

WOMAN—WHITE; BETW. 30-45; RELIable; gd. cook; no laund. or heavy clean. Must be strong enough to lift invalid lady; refs. Ex. home. $10. Address L M 156, Tribune.

WOMAN—35, TO 45 YRS.; HSWK.; WHITE; neat, plain cook; references; stay; no laundry; two adults. Juniper 1919.

WOMAN—WHITE, GEN. HSWK.; SMALL fam.; no laun.; sal. accord. exp. Mer. 9464.

2 WOMEN—WHITE; 1 COOK, $11; 1 HOUSEwork, $9. Stay. Exper. Refer. Must like children. Excel. home. Beverly 2101.

SECOND MAID—WHITE; EXPERIENCED; must like children; wages $9; references required. BUCKINGHAM 9786.

THE TRIBUNE OFFERS SPECIAL LOW rates to persons advertising for positions. For further information stop at the Want Ad Office, Madison and Dearborn-streets, or in the lobby of Tribune Tower.

Couples.

COUPLE—EXPERIENCED ENGLISH, MAN house and chauffeur; wife cook and general housework; quiet small family; near Chicago suburb; proper compensation; good home for right couple; excellent references required. Address L N 340, Tribune.

COUPLE—WHITE; COOKING, HOUSEWORK. Some driving. No laundry. School age children; references; city. Graceland 4524.

Clubs, Hotels, and Restaurants.

FOUNTAIN GIRLS—NEAT, EXPERIENCED; good salary, meals included. 59 East Van Buren, Room 716.

FOUNTAIN GIRL—MUST BE EXP. APPLY Drug Store. 1301 Clark-street.

HIGH SCHOOL GRADUATE OR COLLEGE girl to learn waitress work in highclass tearoom for carfare and meals; position when course ends. Call 9 a. m. The Piccadilly, 410 S. Michigan. Har. 1975.

HOTEL MAIDS—EXPERIENCED; REFS. 1426 Madison-street.

SALAD AND SANDWICH WOMAN—EXPERIenced. 164 N. State. Dearborn 6515.

SODA FOUNT. AND LUNCHEONETTE GIRL—Experienced. 2958 W. Madison.

WAITRESSES—EXPER. ARM SERVICE. 5605 W. LAKE-STREET.

WAITRESS — MUST BE EXPERIENCED morning shift. Chelsea Grill, 916 Wilson.

WAITRESSES — EXPERIENCED. STEADY work. 1138 Thorndale.

WAITRESS—MUST BE EXP.; PLEAS. PERsonal.; 11 a. m. to 7:30 p. m. 1012 Roosevelt.

WAITRESS—WANTED. 5054 ARMITAGE, corner of Grand-avenue.

WAITRESS WANTED—VICTORY RESTAUrant. 3035 S. Wentworth-avenue.

WHITE COUPLE—SMALL RESTAURANT and hotel. Must be dinner and fry cook. Refs. required. Address L T 159, Tribune.

WOMAN—MUST BE TASTY DINNER AND pastry cook; small restaurant. S. W. side; short hours. Address L S 112, Tribune.

Nurses' Registries.

GRAD. PRAC. INF. NURSES—NOT OVER 40. Abbard Nurses Reg., 1250 Montrose.

— — NURSEMAIDS—AT ONCE—EXPD — — Chgo. Registry 2818 Cambridge Gra. 0202.

PRACT. GRAD. NURSES—IMMED. DUTY. Abbott Nursing Service. 5063 Kenmore.

Saleswomen.

ALL WOMAN'S AGENCY OFFERS OPPOR. to insurance and other women, interested in becoming financially independent within a matter of months; fast growing nationally known multiple line insurance Co. wants district agents to build own organization. Comm. Replies confid. Full information first letter. Address M L 395, Tribune.

AT ONCE.
Woman, pleasant and courteous, over 29; permanent position with good pay to start; generous per cent; also liberal daily expense paid; women's wear; no experience necessary. Apply Wednesday, 10-12. Suite 923, REPUBLIC BUILDING.

WILL EMPLOY
3 WOMEN IMMEDIATELY.
See ad under "Men."
MR. ZUBER, 3318 LINCOLN-AVENUE.
MR. NELSON, 834 W. 63D-STREET.

TO A REALLY HIGH GRADE SALESwoman used to specialties. An established industrial equipment mfgr. offers an exceptional opportunity in Chicago. Write stating in detail your exp., phone number. Car necessary, comm. Address M L 509, Tribune.

— — — SOMETHING DIFFERENT — — — Women, keen, alert, ambitious, start apparel shop in your home. No cash or experience needed. Excellent commission and bonus. We train you. Phone at once, Mrs. Price, Central 3375.

LADY SOLICITOR—ABLE TO MANAGE ON about $20 wkly., daily draw. and comm.; hsehold. merch. dept. Apply 10 a. m. to 2 p. m. 3038 Lincoln-avenue.

LADY SOLICITORS—FOR HOUSEHOLD NEcessities; good money making prop.; comm. Call 9 to 3, any day. 1231 S. Springfield, 1st apt. Phone Crawford 6871.

BIG COMMISSIONS SELLING PERSONAL stationery to friends. Samples free. Also birthday, everyday cards. Wallace Brown, Inc., 36 South State-st., Dept. CT.

CITY SALESWOMAN—NO EXPER. NEC.; expense money; comm. Apply Robt. Bartlett Realty Co., 111 W. Washington-street.

SELL EVERDAY CARDS—BIG COMMISSION. ADDRESS L P 599, TRIBUNE.

Agents.

AGENTS—CALL AT ONCE—FAST SELLING novelty item to sell for $1. Your profit 50c. Room 1220, 58 East Washington-street.

Miscellaneous.

BOOK OF KNOWLEDGE
has opening for a well educated, ambitious woman, over 25 and free to travel, who desires to make good income immediately. Leads, careful training and co-operation make sales easy in a market which knows your product. Expenses and drawing acct. See Mrs. Smith, 307 N. Michigan, Rm. 609.

VACANCY MARCH 1 FOR AN EDUCATED woman, 28-40 with above average intelligence; permanent position leading to executive work in sales depart of national publishing house; to qualify must be able to meet public easily and assume responsibility; to applicant selected position should pay over $2,000 per year in comm. alone; guaranteed income. Address M G 431, Tribune.

. . THE BOOKHOUSE FOR CHILDREN . . has several openings for capable, well educated women [28-45]; experience not necessary; special financial arrangement while training. Also income guarantee for first 3 months' work if you can qualify in addition to regular commission and bonus. See MISS HELEN GILLETT, Suite 1004, 360 North Michigan-avenue.

DANCING INSTRUCTOR'S ASSISTANT—2 young ladies to assist in teaching ballroom dancing. Salary $12 week and bonus. MADOR-JOHNSON DANCING SCHOOLS, 16 W. JACKSON.

SALARY $15 PLUS CARFARE—3 ALERT girls, 21-40; exp. unnecessary; dir. food sales. 3179 N. Clark, 2-4 p. m. Room 16.

GIRLS—SALARY $12 WEEK AND BONUS, no experience needed. Food products. Call between 9-10 a. m. 3454 N. Southport-av.

LADY—OVER 30; LADIES' WEAR DEPT.; $18 sal. when qual.; bonus and com. Also part time worker. 316 S. Wabash, 5th floor.

MODEL—SIZE 14 FOR COATS AND SUITS. Also assist on floor. ROSEMORE GARMENT, 233 S. Market-street.

LADY—WITH APPAREL SALES EXP. ABT $25 advance commission plus bonus. 80 E. Jackson, Suite 1339.

TYPISTS — HOMEWORK; ADDRESSING. Exp. and ref. Address L G 444, Tribune.

CHECKROOM GIRL—NO EXP. NEEDED. Stevenson Recreation. 757 E. 79th-street.

Employment Agencies.

BIGELOW PERSONNEL, 20 W. JACKSON.
Steno—Purchasing exp. 24-26; S.W. ...$95
Steno.—22-25, Protestant; loop ...$80
Steno.—Some bookkeeping; 20-25 ...$80
Comptometer Oper.—Protestant; loop ...$80
Dictaphone Operators—Young ...$75-$80
Gen. Office Switchboard—19-20; N.W. ...$65
Elliott-Fisher Bkkpr., $95.
Hotel-Restaurant-Domestic.
NORTHSIDE COMMERCIAL, 4750 Sheridan.

ASST. BKPR., GENERAL MOTORS EXP. $20
Bkkpr., General Motors exp. ...$25
Attr. Girls, size 14, distrib. samples ...$12
E. F. Bkkpr., loop, nice job ...$90-$100
Punch press ...$14 | Pantry ...$12
2d Ck., hsp. ...$45 M. | Kitchen ...$8
Col. Apt. Hotel Maids | Waitresses ...$8-$12
Cooks, Helper, Hosp. Nurse's Aides, Hosp.
All Trades, 16 West Jackson.

F. C. BKKPR.
R. E. or Ins. exp., Evanston ...$110
STENO., Prefer Advertising Exp. ...$90
STENO.-BKKPR., 1 girl office ...$80
2 STENOS., Loop ...$20
STENO., knldge. Bkkpr., R. E. Exp., S. S. ..$20
STENO., SOME AUTO EXP. ...$20
TYPIST-SWTCHBD., Good at Figures ..$18
KEY SWITCHBD.-TYPIST, West ...$15
C-R-A-I-G A-G-E-N-C-Y, 209 S. State.

STENOG'HER ...$15 WAITRESSES.
Punch Press ...$16 Dishwasher.
Assemblers ...$14 Bus Girls.
26 GAME GIRLS—CASHIERS—HOSTESSES.
MONARCH, 166 W. WASHINGTON, R. 410

— EVANS SERVICE, 105 W. ADAMS —
COST CLERK; KNOWLEDGE OF COMPT. AND STENO. SPLENDID OPPORT. ...$110
STENO., SECY.—SMALL LP. OFFICE ..$110
Steno.—Heavy dictation, N. W. ...$100

STENOS. ...$20 | COMPT. OPR. ...$18
Typist ...$17 | Asst. Bkpr.-Typ. ..$15
Bookkeeper ...$20 | Bkpg. Mach. Oprs. $90
S. S. CONSOLIDATED. 1105 E. 63D.

LUNCH COOK ...$18 | BKKPR. SO. ...$15
Hungar. Cook ...$25 | Lunch Bus. Girl. $5
Kitch. Helpers ...$10 | Hotel Press ...$56
BUSCH AGENCY, 184 W. WASHINGTON

Business Woman's Exchange
OFFICE POSITIONS EXCLUSIVELY. 105 WEST MADISON-STREET.

PRINCIPLE EMPLOYMENT AGENCY. 6355 Broadway. Briargate 5750. All type positions wish your attention.

99 HOUSEMAIDS AT ONCE ...$7-$15
Fee ONLY ¼ of 1st week's salary.
MISS NEAL, N. & N. 871 E. 63D.

ASST. BKKPER.-TYPIST ...OPEN
MANY OTHER POSITIONS OPEN.
West Side Consolidated, 143 N. Kedzie.

HOUSEMAIDS, $7-15. HOTEL MDS., $40-50 Couples, $75-$80. GROVE, 852 E. 63D.

1,000 CHOICE JOBS—MALE AND FEMALE. Lee, opp. Davis L, Evanston. Davis 8116.

SOUTH SIDE WORK OF ALL KINDS. TIVOLI, 6314 Cottage Grove. Dor. 1870.

HELP WANTED—WOMEN.

Employment Agencies.

F. C. BKPR., LOOP....$27.50
SECY., MICHIGAN-AV.; Attractive; College Grad. ...$32.50
STENO.-SWBD. OPR., 3 to 4 yrs. exp. ..$18
STENO.-BOOKKEEPER ...$22
FANFOLD BILLER, Compt.; S. W. ...$22.50
COMPTOMETER-Asst. Bkkpr.; Loop ..$22.50
STENO.-BOOKKEEPER, Loop ...$25
SECY., Life Ins.; Attrac.; Loop ...$25
DENTAL ASSISTANT.
Scotch; No Experience; Age 19-20 ...$10
8 PUNCH PRESS OPRS. ...$15
POWER MACHINE Apprentice ...$12
SMALL BRUNETTE, No Experience ..$10.50
SODA GIRLS, All Locations ...$14
Packers ...$10 | Hotel Maids ...$60
Soda Waitress ...$13 | 2d Cook ...$18
Sandwich Girl ...$12 | Griddle Girl ...$12
Laundry Help ...23c | Bakery Sales ...$12
Grocery Sales ...$12 | Counter Girls ...$12
Pantry Girl ...$13 | Cafeteria Girl ...$12
A NATIONAL INSTITUTION.
O'SHEA, 64 E. Jackson

STENOGRAPHERS
MANY SPLENDID POSITIONS OPEN FOR EXPERIENCED GIRLS. COME IN TODAY. WE CAN PLACE YOU. SALARIES $75-125
Steno., Dict. ...$110 | Bkpr.-Typist ...$90
DICTAPHONE OPERS. ...$80-$100
Steno.-Biller ...$80 | Swbd.-Typist ...$90
MONROE CALCULATOR, COMPTOMETER and Burroughs Adding Mach. Oper. ...$100
WAITRESSES, $5-$13.
SODA-SANDWICH GIRLS ...$12-$18
Steam Table ...$15 | Pantry Girl ...$15
Factory Girls ...$8 | Mail Order ...$10
CONFECTIONERY SALES GIRL ...$13
DEMONSTRATORS ...$18-$25
COUPLES PRIVATE ...$75-$125
General Maids, Cooks, Second Maids, Nursemaids, Mothers' Helpers. Best wages.
S-H-A-Y, 14 W. Washington.

DAVIS PERSONNEL
Bookkeeper-Cashier-Typist, real estate. $100
Legal Steno., age 22-26. Gentile ...$20
Swbd Opr., good typist, age 22-25. This is 9 trunk 30 ext. board. Prot. ...$17
Typist, age 22-27. Must have auto claim department exp; loop; perm. ...$80
Comptometer Opr.-Typist, loop ...$85
Stenos. [3], loop, ages 22-25 ...$85
Typist, age 22-27, 5 day week. This is 1 month job. May be perm. Gentile ...$90
Medical Steno., must live west ...$80
Typist-Biller age 22-26, loop ...$80
Typist, age 21-24, loop, permanent ...$65
SEE US AND GET A JOB.
SUITE 1206, 7 S. DEARBORN

BKKPR.-STENO., $100
SECRETARY-STENO., Mich.-ave. ...$100
2 ACCTS. REC. Bookkeepers ...$80
STENO., real estate, German ...$80
2 SWITCHBOARD STENOS., loop ...$80
YOUNG SECRETARY, Univ. girl ...$85
STENO., Good at figures ...$85
TYPIST, very rapid, No. Side ...$65
10 Punch Press Opers., $16.
Power mach. ...$15 | Bindery girls ...$15
Hotel Maids ...$50 | Counter girls ...$12
Tray girl ...$35, R.B. | Soda fountain ...$15
Inst. maids. $30, R.B. | Steam table ...$14
Salad girls ...$55 | Bakery sales ...$14
TRIANGLE AGENCY,
25 EAST JACKSON, KIMBALL HALL.

— STENO-BKKPR., MICH. AVE., $70 —
Biller, Lite Steno, Gentile, S. W., $16.
Keyboard Opr., speedy typist, N. W., $15.
10 Bindery Stitchers, $15.
Salesgirl, drape-curtain exp., $20.
CHECK ROOM GIRL, LEAVE CITY, $16.
Kitchen helper ...$12 | Fountain ...$15
Salad girl ...$12 | Waitress ...$10
Sandwich girl ...$12 | Counter girl ...$12
Power machine ...$75 | Bakery sales ...$15
Grocery clerk ...$15 | Hotel maid ...$50
Hosp. waitress.$35RB | Hosp. tray girl $30RB
WABASH AGENCY
20 E. JACKSON 14TH FLOOR.

ELL. FISHER BKKPR. ...$90-$100
KEY PUNCH OPERATOR ...$70
UNDERWOOD BILLER—No. West ...$75
UNDERWOOD BOOKKEEPER—Loop ...$90
BURROUGHS BOOKPR.—Bank ...$25
BURROUGHS-MOON Hopkins—1 yr. exp. $18
STENO.-SECY.—Some College ...$25
STENO.-BOOKPR.—Age 24-28, Loop ..$110
STENO.-EDIPHONE OPER.—Loop ...$100
STENO. & CLERK—Small Ofc. ...$90
TYPIST ASST. BKKPR.—South ...$80
TYPIST BILLER—Extreme South ...$75
EDIPHONE OPER.—Outstand. Girl ...$100
Glader Corp., 110 S. Dearborn

TYPIST-LITE BKKPR., 25 YRS. ...$110
STENO.-EDIPHONE, LOOP, 25-30 ...$100
STENO., COMPTOMETER OPR., LOOP ..$110
BURROUGHS BKPR., bank exp. ...$110
UNDERWOOD BKPR., loop ...$90
ADDRESSOGRAPH OPR.-KEY BOARD. $100
Recept.-Bkkpr ...$75 | Typist Biller ...$75
Coll. grad. math. $65 | Swb. Typist, No. $65
25 Stenos., various ...$65 to $100
Cigaret Girls ...$16 | Maids ...$8-$10
Soda Fountain ...$12 | Exp. Waitresses ..$10
A. J. McCOY & ASSOC., INC.,
SUITE 1128-34. 140 SOUTH DEARBORN.

STENO., MICH-AV., $100.
SWITCHBOARD, TYPIST, So. Side ...$90
STENO., ASST. BKKPR., oppor. ...$80
E. F. BOOKKEEPER, loop ...$100
10 STENOS., ALL LINES ...$65-$90
10 HOTEL MAIDS, $50.
Singer, Heavy duty Binding ...$14
Girls, learn Power Machine ...$10
Punch Press ...$16 | Soda Fountain ...$14
Bus. Girls ...$10 | Steam Table ...$13
Cafet Counter ...$12 | Waitresses ...$10
Majestic, 20 E. Jackson, 9 fl.

ASST BKKPR.-TYPIST, YNG., ATTR. ...$25
Steno.-Newspaper Rep., small ofc. $90-$100
E. F. Bookkeeper, loop ...$90
Switchboard-Typist, A-1 ...$75
Natl. Cash. Swbd., hospital ...$70, meals
Managing Housekeeper ...$50, apt.
Bakery Sales, 18-30 ...$15
Hotel Maids, white and col. ...$40-$55
Roast Cook ...$15 Rest. Help. $10-12 mls.
Waitresses ...$35 mo. Pastry Cook ...$20
NORTH SIDE CONSOLIDATED.
1001 Leland-avenue.

DICTAPHONE OPERS., 1 YR.'S EXP. ...$70
BOOKKEEPER, SOME TYPING ...$80
STENOGRAPHERS, 2-3 YRS.' EXP. $75-$90
NATIONAL CASH REGISTER BKKPR. ..$80
2 TYPISTS, A1, STATISTICAL ...$70
5 Punch Press Opers. ...$16
GIRLS, 10C STORE, NORTH ...$13
WAITRESSES, SEVERAL ...$10, good tips
Girls, 26 games ..$15 | Hotel maids ...$40
Steam table ...$12 | S. O. Cook ...$15
CADILLAC, 64 E. JACKSON.

MOLENE, BANKERS BLDG.
STENO.-SECY.—S. S.; 25-30 ...$120
STENO.—S.W.; 20-23 yrs. ...$80
EDIPHONE OPER.—S. S.; 25-30 ...$90
STENO.-EDIPHONE—21-23; S. S. ...$80
UNDERWOOD BKPR.—N. S. ...$80
UNDERWOOD BKPR.—S. S. ...$85
COMPT. OPER.—N. S., 80 key punch ...$85
TYPIST-CLK.—4 yr. H. S.; 5 ft. 2; W. S. $65
TYPIST-SWITCHBOARD—Near N. S. ...$80
TYPIST-SWITCHBOARD—S. S. ...$75

ZINSER PERSONNEL SERVICE.
Key punch operators.
Slide rule operator.
Bookkeeper, Stenographer.
Accounts receivable bookkeeper-typist.
Dictaphone operator-stenographer.
Asst. dietitian, 1 yr. exp. or less.
Stenographer, court reporting training.
Cost clerk-comptometer oper., light steno.
G. D. nurse, Chicago hospital, $55.
140 South Dearborn. Room 1548.

STENO., SMALL LOOP OFFICE ...$100
STENO., asst. bookkeeper ...$25
STENO., technical dictation ...$85
Moon-Hopkin biller and asst. bkkpr. ...$20
PBX typist ...$80 | Dict. opr. ...$95
Compt. typist ...$20 | File clerk ...$15
HAHN-MARTIN
7 So. Dearborn-st. Rm. 700. Central 3656.

TRAY GIRLS AND NURSES AIDS, GEN'L INST. HELP; SAL. AND FULL MAINT.
COUPLES, PRIVATE ...$75-$125
Cook and gen'l; no laundry ...$12-$18
HOUSEMAIDS, GO OR STAY ...$8-$10
WAITRESSES, HOTEL TEAROOM.
SODA, SANDWICH GIRLS ...$12-$16
SHAY, 936 N. MICHIGAN, OPP. DRAKE.

GRAPHOTYPE OPERATOR.
Dictaphone Steno.—Purchasing dept. ...$80
Rapid Typist ...$65
UNITED AGENCIES.
202 S. STATE-STREET

STENO.-SEC.—N. SIDE; 1 GIRL OFF. ..$25
Steno.-Sec.—West; attractive ...$25
Steno.-Dictaphone—Ins. exp. ...$25
National Cash Register Bkkpr ...$22
Typist—Good at figures; Ins ...$20
File Clerk—Ins. exp., 2 yrs. ...$18
HELEN DOBBS, 175 W. JACKSON.

STENO.-DICTAPHONE ...$90
DICTAPHONE, GOOD TYPIST ...$90
STENO., north side, college grad ...$120
ELLIOTT-FISHER BKKPR., loop ...$110
STENO., 1 or 2 yrs.' exp., loop ...$65
OCCUPATIONAL,
20 WEST JACKSON. ROOM 1409.

STENOGRAPHER-BKKPR.—21-27 ...$15
Accts. Rec. Bkkpr.—20-28, N. W. ...$15
Price Clerk, 21-25, compt., typ. exp. ...$18
Steno.-Bkkpr.—21-28, loop ...$18
Steno. Secretary—23-28, N. W. ...$25
UNIVERSAL PERSONNEL, 28 E. Jackson.

SEC'Y CORRESPOND.—GD. AT FIG. ..$100
KEY PUNCH OPR., FINE OPP., LP. ..$90
TYPIST-BILLER, LT. COMP'T ...$85
ASS'T BKKPR., LT. COMP'T ...$85
MANY MORE NOT LISTED.
THE BAYNE AGENCY, 105 W. ADAMS-ST.

F. C. BOOKKEEPER, $25.
GEN. INSURANCE OR REAL ESTATE exp. Job in Evanston. Must be filled 10 a. m. CLEARING, 30 WEST WASHINGTON.

BOOKKEEPER—LT. STENO. ...$25
STENO.—LOOP; MEET PUBLIC ...$20
2 Dictaphone, $90-$100; Typist ...$75
Swbd. Typist, $75. Swbd., Steno., N. W.
FILE CLK.—CUT STENCILS. Insurance.
RELIANCE [Miss Young], 32 N. STATE.

STENOGRAPHER—COLL. ED. $110, BONUS
Stenographers. $15 to $25.
Punch Press. Assemblers.
Solderers. Coil Winders.
LOOP AGENCY, 160 N. WELLS, R. 325.

STENO., 1 GIRL OFFICE ...$90
Moon Hopkins Biller, adv. agency.
Asst. Bkkpr., Typist ...$85
Stock Record Clerk ...$80
REDFIELD PERSONNEL, 5 S. WABASH.

HSMDS.—STAY, GO; $10-$15. WAITR., ftn.; cooks. Aaron, 2814 Broadway.

— GIRLS—HOTELS, INSTS., LAUNDRIES — MORRELL AGENCY, 306 W. MADISON.

HIGHEST GRADE POSITION IN CHICAGO. CORBOY-CALVIN, 20 W. JACKSON.

SOUTH & WEST SIDE JOBS—ALL KINDS. ADVANCE, 1028 E. 63D. PLA. 0149.

DICK TRACY—No, Thanks

TRADE SCHOOLS—WOMEN.

C-A-S-H
AWARDS
For Moler Students in Beauty Culture.

Moler's original new plan will handsomely recompense you for proving your mastery over the work that will FOREVER ADD TO YOUR EARNING POWER!
—Not a beggarly tuppence offered.
—Not a selfish motive behind this.
—Not a sharpshooter's scheme.
—Just a real honest inducement to new Moler students to develop more Originality in Styling—Contour in Dressing—Artistry in Cutting—higher Technique in Manicuring, etc., etc.
Call, phone or write for information. No additional cost—no longer training to benefit by this new Moler plan. Days or evenings. Easy payments if desired.

MOLER SYSTEM
177 N. State-st. CEN. 6393.
ADJOINING CHICAGO THEATER.

Mr. Moler, Dept. T—Send me your Beauty Culture Booklet, and information.
Name.....
Address.....
City..... State.....

MARINELLO
Trains You for the Better Positions in Beauty Culture
Visit our school today or send for free MARINELLO Photo Book. See why MARINELLO System Schools train more young women than any other school in the world.
Name .....
Address .....
Phone .....
National School of Cosmeticians, Inc. T-167.

MARINELLO
THE WORLD'S LARGEST INTERNATIONALLY ESTABLISHED SYSTEM OF BEAUTY CULTURE.
108 N. State-st. State 5057.

Hair Stylists Are in Demand Everywhere.
The Chicago Hairdressing Academy receives a great many requests each week for men and women who have been trained as HAIR STYLISTS under the internationally known John Mueller and his proven academy system.
This famous system develops natural talent for creative hair and beauty work. Every effort is made to allow the student to follow natural inclinations instead of a cut and dried course to study.
As a result these Academy graduates are not just operators—they are qualified HAIR STYLISTS, leaders in their field.
You are invited to visit our school without obligation. See for yourself the fine quality of our student body and the definite advantages of our superior training.
Chicago Hairdressing Academy,
64 W. Randolph-street. State 5861.

BURNHAM'S
[FOR 66 YEARS THE WORLD'S LARGEST BEAUTY SCHOOL]
WILL ENABLE YOU TO EARN MORE.
Positions Waiting
See for yourself why more girls enroll in Burnham's than in any other beauty school.
DAY OR EVENING CLASSES.
Pay for MOST of your tuition after graduation. Open every day and on Monday, Wednesday, and Friday evenings until 9 p. m.
E. BURNHAM
SCHOOL OF BEAUTY CULTURE.
138 N. STATE-STREET. RANDOLPH 3355.

LEARN BEAUTY CULTURE
RECEIVE MORE FOR LESS MONEY AT
SELAN'S
World's Largest Schools in Your Neighborhood.
COMPLETE COURSE.
$75
Write for beautiful 24 page booklet.
[NORTH] 2744 MILWAUKEE-AV.
[SOUTH] 6404 S. HALSTED-ST.

HEIM BEAUTY SCHOOLS.
COMPLETE COURSE
$65 $2 DOWN
Convenient Terms Can Be Arranged.
FREE UNIFORM AND MARCEL KIT.
DAY AND EVENING CLASSES.
DOWNTOWN SCHOOL, 6 E. LAKE-ST.
SOUTH SIDE SCHOOL, 1019 W. 63D-ST.
GARY, IND., 479 BROADWAY.
[Rates slightly higher in Gary.]

HIGH SALARY
Positions open to De Lee graduates trained under
MME. LOUISE.
DeLEE
University of Beauty Culture.
30 West Washington-street.
Write for FREE photo booklet D-10.

COMPTOMETRY.
Individual instr.: 5 and 8 weeks' courses including typing. Actual office experience. SWITCHBOARD-TYPING.
Learn on live PBX boards. Only school with live multiple hotel boards. Free placing serv. STENOGRAPHIC COURSES.
Gregg or Munson. Complete 5-6 mo. courses. Individual instruc. Actual offc. exp. Catalog. Read our ad in Classified Phone Book. Century College, 105 W. Madison. Fra. 8478.

TRAIN HERE—BOTH SEXES. EST. 1887. GREGG; MUNSON; COMPTOMETRY; CASHIERING; PBX; live hotel SWITCHBOARDS, $2.60. Typing; individual instruction. SPEEDWRITING [100 wds. min. in 8-10 weeks]. Not a machine. Free demo. 11 a. m. daily and 6 p. m., Tues. Thur. FREE placements. Legal offices NOW. SEE ALL DEPTS. OF THIS FINE HAPPY SCHOOL. 190 N. State. Frank. 4122. Chicago Business Col.

MODELS—INEXPERIENCED
LIVE BY YOUR LOOKS.
Our short training prepares you for Spring Style Shows, Dress Salons, FASHION FILMS, PHOTO POSING.
Free placement service. Reasonable tuition. Don't delay. Visit studios or write MALLON FRIEL STUDIOS.
82 W. Randolph-st., 5th Floor. Dea. 3106.

COMPTOMETRY SPEEDWRITING—$15 complete PBX Switchboard. Hotel. Recept. $1.50-5. Gregg, Munson. Typing and Bus. Engr. $10 month, day school. CASHIERING. $2-$6. 208 N. Wabash. State 1410. CHICAGO COMMERCIAL INST.

Gertrude Hale School.
Newest, Ultra Modern, Finest Equipped. Complete Beauty Culture Training. Lowest Tuition Cost.
152 N. State-street. Central 5007.

AMERICAN SCHOOL
of Beauty Culture
guarantees complete course and thorough training. Low tuition terms. positions.
159 North State-street Central 5446

MANY EARN $12 WEEK
While learning. Practical and Baby Nursing. Winthrop School. 6206 N. Winthrop-av. Take Broadway car, L, or write today.

LEARN TO BE A DENTAL NURSE—3 MO. course. Dir. demand. free emp. serv. day and evening classes. Write for appt. Five phone. CHICAGO SCHOOL OF DENTAL ASSTS., Dept. B3, 64 E. Lake-street.

SWITCHBOARD. LIVE BRDS. RECEPTION. Real Placing Serv. Only school of 4 boards with latest Hotel. Individual instr. Actual Experience 9 Da. or Eve. 27th yr. Visit Am. Schl., Field's Annex 24 N. Wabash. Cen. 6647

ENROLL NOW! TRAIN FOR APT. HOUSE manager, hotel bkpr., clerk. Days-eves. NATL. APT. HOUSE AND HOTEL SCHOOL, 32 N. State. Room 505. State 8438.

—FILING-TYPING TAUGHT 4-8 WEEKS— The demand for our well-trained file clerks has never been better. Start March 1. Chgo. Schl. of Filing, 25 E. Jackson. Har. 8780

TO A FEW CAPABLE WOMEN WHO CALL at once, mgr. of hotel will train for dignified hotel positions. Fee small. Day-eve. Hotel Ext. Div., 7th flr., 203 N. Wabash.

SWEDISH MASSAGE—UNCROWDED WELL paid profession; earn while learning. National College, 20 N. Ashland. Sec. 6940

COMPLETE COURSE, $65; EASY TERMS. Nina Parker School of Beauty Culture, 16 W. Washington. Fra. 2961

BEST TRAINING AT LOWEST COST. Chicago Academy of Beauty Culture. 27 SOUTH WABASH STATE 4421

KELLBERG SWEDISH MASSAGE SCH., $40 red. Gd. pos. Train in loop clinic; est. 1881. 32 N. State-st., 9th floor. Dearborn 6084.

LEARN SWEDISH REDUCING MASSAGE. Mellquist, 336 N. Michigan. Central 5300

U. S. JOBS—SEE FORMER EXAMINER Patterson's "ad" in "Trade Schools—Men."

SHTHD., $25; TYP., $10; COMP. COURSES Lee Bus. I., $12. 20 E. Jackson. Har. 7490.

TRADE SCHOOLS—WOMEN.

ATTRACTIVE GIRLS
Excellent opportunity for those who can qualify for fashion modeling. Sizes 14-18. Small tuition fee. Free placement service. Apply at studio at once or mail coupon.
Name .....
Address .....
VERA JANE STUDIO,
"AMERICA'S FINEST AND BEST KNOWN MODELING STUDIO."
64 E. Jackson-boulevard. Wabash 9332.

DRESSMAKING—MILLINERY SCHOOLS.

LEARN DRESS DESIGNING, DRESSMAKG. pattern drafting, millinery or power mach. Free Booklet "T" Master College, 400 S. State.

DRESS DESIGN, PATTERNS, $50. MILL Designers College, 7 W. Madison. Sta. 3472

FACTORY DRESS MKG., $12; POWER MACHINE, $3; Design, 216 W. Jackson, R. 904.

LEARN DRESS DESIGN., DRESSMAKING, millinery. Forest Academy, 209 S. State.

PERSONAL.

IF MRS. EVA MAY GRADY [BORN DAVIS] who left Sydney, New South Wales, Australia, for the United States of America about 20 years ago, and who was last heard of in Chicago, United States of America, in 1931, will communicate with Mr. Jeremiah Joseph Nolan, Solicitor, of Bellingen, New South Wales, Australia, she will hear of something to her advantage.

MR. HARRY DUKE—SEND NAME AND general delivery office. Am staying at Tillie's, Merchantville. Emma don't know you went yet. Everything between Tillie and I. Love you and always will. Your Darling.

HAVE PURCHASED BUTCHER SHOP AT 5448 Wentworth, formerly owned by William Rosen. Not resp. for debts contr. by any one other than myself after this date. Phillip's Market, Alfred Murabito, Prop.

THANKS TO SACRED HEART, VIRGIN Mary and Saints Joseph, Jude, Ignatius, Anthony, Patrick, Philip, Anne, and Katharine Tekakawitha for favor received. W.

NOT RESPONSIBLE FOR DEBTS CONtracted by any one but myself after Feb. 22. H. W. PRITCHARD.

NOT RESPONSIBLE FOR ANY DEBTS contracted by any other than myself. Claude D. Cash.

JOSEFO: SITUATION UNCHANGED; would simplify matters if I had opportunity to explain. NEETS.

I WILL NOT BE RESPONSIBLE FOR DEBTS contracted by any one other than myself after this date. J. HARRY CROCKER.

GERRY—PLEASE GET IN TOUCH WITH me. Important. Al.

NOT RESPONSIBLE FOR DEBTS CONTR. by any one but myself. VINCENT MAY.

ANNE OR JODDY; CALL BUCK, 3032. IMportant; must talk to you. Bernice B.

NOT RESPONSIBLE FOR ANY DEBTS CONtrac. by any one but myself. Urbin Grosch.

NOT RESPON. FOR DEBTS CONTRACTED by any one but myself. Robert Lord.

NOT RESPONS. FOR DEBTS CONTRAC. BY any one but myself. Anthony Ambrose.

NOT RESPONSIBLE FOR DEBTS CONTR. by any one but myself. JOSEPH ROTZA.

F. B.—ELAINE SERIOUSLY ILL. OPERAtion; communicate. NELL.

NOT RESPONSIBLE FOR DEBTS CONTR. by anyone but myself. ARNOLD ZENTZ.

NOT RESP. FOR DEBTS CONTRACTED BY any one but myself. JOHN R. JOYNT.

HOME FURNISHINGS WANTED.

FAIRFAX 2835
PHONE McLAUGHLIN.
WE PAY MORE.
USED FURNITURE,
RUGS, ETC. ENTIRE CITY SOLICITED.

KEDZIE 1300
We pay more cash than any dealer for furniture, rugs, sewing machines, grand pianos, etc. Call us. Odd pieces or entire flat

LAWNDALE 0828
ATTENTION! Don't sell your furniture, grand pianos, rugs, etc., before calling us EVENING. PHONE CRAWFORD 4328.

LAKE VIEW 1071.
NORTH SIDERS PHONE Us.
Just starting business. Highest cash paid for several pieces or entire flats. Call day or nite.
PHONE ROCKWELL 6900.
BEST CASH PRICES FOR FURNITURE, RUGS, SEWING MACHINES, AND GRAND PIANOS.

WARNING — DON'T SELL YOUR FURN. before first getting our prices. Phone Lawndale 4300. Day and night service.

SUNNYSIDE 6000 — NEED USED FURN. and rugs at once. Will pay your price.

PARTY NEEDS FURNITURE, RUGS, GRAND piano, linens, paintings, dishes, Lon. 4110.

HIGHEST CASH PRICES FOR PIANOS AND furniture. Call anywhere. Plaza 0692.

ROCKWELL 0901—WILL PAY YOUR PRICE. Need furniture, rugs at once.

WANTED — 4 ROOMS FURNITURE AND rugs for cash. Call Wentworth 5181.

FOR LGE. APT.—WISH TO BUY GOOD furn., rugs, grand piano, Edgewater 1307.

CLOTHING, FURS, ETC.

SHOWRM. SAMPLE COATS; PERSIAN SQL., A. Seal, Capac., $45. Kidskin, $35; Lapin $45; Seal, $35; Jackt., $8; Capes $11. Fox, $75. Will hold on small dep. 5 S. Wabash, R. 208.

SALESMAN SHOWRM SAMPLE COATS: Persian Lamb, Mink, Caracul $45; Seal, $35; 2 Silver Foxes; Red Fox, $15; Capes. Others. Lion Fld Annex, 25 E. Washington.

— PHONE LAKE VIEW 6820 — Highest cash paid for men's used clothing, ladies' fur coats; will call. 4042 Broadway.

FINAL CLEARANCE 400 UNREDEEMED fur coats, $10 and up. Uncle Max's Loan Co., 675 North Clark-st.

MORE CASH FOR USED CLOTHING, FURS. 4545 Sheridan-rd. Ph. Edgw. 7630. Will call.

SEWING MACHINES.

SINGER DE LUXE CONSOLE—$165 VALUE Will sacr. for $50. 1952 Irving Park.

WE PAY CASH FOR USED SEWING MAchines; all makes. Kedzie 1302.

SCALES.

WANTED—OLD SCALES AND PARTS FOR cash. Beuckman, 2439 N. Crawford-av.

TO RENT—ROOMS—CENTRAL.

SINGLE ROOMS—WITH PRI. BATH, $7 UP. HOTEL DALTON, 1234 SOUTH WABASH.

Hotel Rooms.

RANCROFT HOTEL, 89 W. RANDOLPH. ROOMS WITH BATH, $1.50 PER DAY UP.

TO RENT—ROOMS—SOUTH.

BLACKSTONE, 5519. DOR. 4100. Homelike, privacy, refinement. 100 rms. 100 baths; nr. L. C. exp.; $6 up. UNIVERSITY HOTEL.

HYDE PARK-BLVD. 5488—HOTEL CECIL. Light rms., $5 wk.; $1 day; bath; L.C., bus.

LAKE PARK-AV., S., 3800—SLEEPING RS., $2.00 wk. and up. Newly dec.; good trans.

NORMAL-BLVD. 6400—ENGLEWOOD 3700. NORWOOD HOTEL. New double in-a-dor. Adjoining baths. All trans.; cafe; $6 week up; also kit. apts.

UNIVERSITY-AV. 5235—BEAUT. FRONT cor. r., adjoin. bath; pri. home. H. P.5225

WOODLAWN, 6542—REF. HOME: LG. LT., warm rooms. Nice. furn. $2.50 up. All tr.

DORIAN HOTEL.
100 rooms—100 baths.
COMPLETE SERVICE.
$5.50 Wkly.-$1.50 Daily.
An ideal home environment with exceptionally good transportation facilities. Beauty shop and cafe right in the hotel.
4545 Woodlawn-av.

KENWOOD HOTEL,
4700 S. KENWOOD.
Large, Beautifully Furn. Rooms; complete hotel service; rates as low as $5 per week. CHICAGO'S GREATEST HOTEL VALUE.

[6500 S.]—ATTR., WARM, FRT. RM.; PRI. home; board opt.; gd. tr.; reas. Dor. 3750.

65TH-PLACE, E., 1449—SML. SGLE. FURN. alp. rm., $2. Larger, $2.50. Stm. All tran.

Hotel Rooms.

$6 wk.—room with private bath—You'll enjoy these comfortable, light, warm front rooms—Unexcelled service. All forms of transportation at door. PARKLAND HOTEL. 1550 E. 63d-street—at Jackson Park.

TO RENT—ROOMS—NORTH.

CEDAR-ST. E. 61—CANTERBURY HOUSE. Warm, cozy rooms, $5.50 to $6.

CLARK, N., 2026. MOHAWK 3460
HOTEL CLAYTON.
New bldg.; opp. Lincoln Pk.; 10 min. to Lp.
$5 Up—Per Week—$5 Up.
300 mod. rms.; Beautycrest beds; free radio.

DAKIN, 1045—2 FRT. RMS., SUITABLE for 2; cheap, 3d. Lake View 8828.

DEARBORN NORTH. 1447—NEWLY FURN. outside rooms; private baths; hotel service.

LARRABEE-ST., 1508—10 MIN. TO LOOP. Very reasonable; Y. M. C. A. Lincoln. 2633.

MAGNOLIA, 4512—LARGE OUTSIDE ROOM. Nicely furnished. $2.50.

MICHIGAN, N. 843—BEAU. CLUB FOR YG bus. girls. $4 wk.; walk, dist. loop.

PINE GROVE, 2745—COZY FRONT RM. run. water; suit. 2 gentlemen; exc. trans.

SHERIDAN, 4726, 3D—SUNNY, WARM RM. PRIVATE BATH; kit. priv.; $3-$5.

STATE, 1433—ACCOM. EXCEL. GOLD CST home, bus. wom., $3.50-$5. meals opt.

$5 WEEK UP, DAILY $1.50.
ALL ROOMS WITH PRIVATE BATH. WINDALE HOTEL, 6019 Winthrop-avenue
$5.00—WEEK—$6.00
BARRY BROADWAY HOTEL.
3020 Broadway. Bittersweet 1600

LT., CHEERFUL, NEWLY FURN. RM.—2 windows; Loyola "L." Rog. Pk. $4.50. Bri. 5784.

100 ROOMS WITH BATH—$5.50 DOUBLE. Hotel Frances, 5054 Winthrop. Lon. 8933.

TO RENT—ROOMS—NORTHWEST.

RESIDENTIAL SECTION
Near public eve. high school, churches, bus. dist.; newly furn. rooms in modern club; 13 min. loop; steam, bus. surr.; club-rooms, gym, tank game rms.; 24 hr. serv. Rates include membership; $5 to $7 wkly. Irv. Pk. Y.M.C.A., 4251 Irving Pk. Pen. 1070.

AFTER A GOOD DAY'S WORK . . . A home-cooked supper—a bit of rest, or reading—sports in the gym—refreshing swim—and so to bed. Single rooms, $4-$6. Club privileges free. Y. M. C. A., 1621 Division-st. Bruns. 4380.

BOARD AND LODGING.

North Side.

SHERIDAN, 5643—HSE., FRT. DBL., SGL., pri. bth., exc. mls. Home fac. bch. Sun. 9319

WOLFRAM, 830 [2834 N.]—GENTLEMEN; sinkle rms.; good meals; $8. Buck. 3294.

West Side.

PRIV. FAMILY, 1 OR 2, EXCELLENT meals; nr. L and surf. Van Buren 8366.

Convalescent Homes.

EXCELLENT CARE ELDERLY PERSON; good food; pleasant home. Fairfax 6703.

HOME FOR AGED, INFIRM, MILD MENTAL AND CONVALESCENTS, MID. 1605.

HOTELS AND APARTMENT HOTELS.

WELLINGTON ARMS
2970 SHERIDAN-ROAD.
Smartly furnished 1-1½-2 room kitchenette apartments; completely equipped; overlooking Lincoln Park and the lake; 15 minutes from loop. Most reasonable rates on the drive. Furnished and unfurnished. Rates begin at $45. Daily rates $2.50 up.
SEWELL JEWELL CREATED BEDROOM APTS. NOW AVAILABLE.

A REAL HOME.
EVERY CONVENIENCE
Large, light warm rooms and apartments, all with private bath. 5 minutes to loop. Splendid dining room and coffee shop in connection. The above offered you at CHICAGO'S MOST REASONABLE RATES.
PLAZA HOTEL
NORTH AV. AT CLARK. SUP. 2680.

Montrose Beach Hotel
1-2-3 Room Apts., $37.50 Up.
$2.50 and up daily $10 and up weekly. Soundproof; elegantly furnished; refrigeration; free radio; coffee shop; garage.
24 HOUR HOTEL SERVICE.
925 Montrose avenue. Bittersweet 7700.

SOUTH SHORE VIEW
APT. HOTEL.
1-2-3 ROOM APTS.
Newly Furn., Freshly Decorated.
Restaurant, Valet, Hand Laundry, Drug Store in bldg. Complete 24 hour service. 7100 South Shore-drive. South Shore 8700.

Fort Dearborn Hotel
$7 WEEKLY $1.50 DAILY.
LIVE IN THE LOOP.
Modern 18 story fireprf. bldg., newly dec. and furn.; complete htl. serv.; rng. ice water in rms.; fine restaurant; opp. La Salle-st. Sta. COR. LA SALLE AND VAN BUREN.

DEARBORN PLAZA
KITCH. APTS., $45 MO. UP.
ROOMS, $9 PER WEEK; DAILY, $2.50.
Newest [5 story bldg. on the Gold Coast. Walking distance to loop.
1032 NORTH DEARBORN-STREET.

North Park Hotel
1-2-3 rm. beautifully furnished apartments. Complete hotel service 10 min. to loop. Facing Lincoln Park. Tel. Mohawk 3200.
1936 NORTH CLARK-ST.

HOTEL RIENZI
600 DIVERSEY-PKWY. BUC. 4100.
NEAR LINCOLN PARK. 2800 N.
Spac. outside rms. and suites; smartly furn. Tile baths, showrs.; bus. car at dr.; 15 min. lp. Reas. rates. Exc. cafe. Garage in connection.

A COMFORTABLE HOME.
BROADVIEW HOTEL,
5540 Hyde Park-blvd.
Every room with priv. bath, 1 blk. to I. C. trns. Reasonable rates. Ph. Fairfax 8800.

$5—$5—$5—$5
a week: each room completely decor.; priv. bath; L. surf. tr.; out of town guests invited. PERSHING HOTEL, 6400 COTTAGE GROVE.

HOTEL MARSHALL
$1.50 SINGLE. $2 DBLE.; $5.50 WEEKLY
Every room with private shower.
[232 N. La Salle. 5 min. to Loop. Mon. 3080.

$5.50—WEEKLY—$5.50
ALL ROOMS WITH PRIVATE SHOWER. Transients, $1.50 sgle., $2 and up dble. HOTEL CARLING.
1512 N. La Salle-st. Mohawk 1200.

830 SO. MICHIGAN HOTEL.
Facing Grant Park. Completely refurnished, dec. rms., low as $6 wk. $1.50 dly. Wab. 8411.

THE EMBASSY, PINE GROVE AT DIVERsey; an especially attractive, newly furnished 6 rm. apt. Now available. Priced very reasonably. Diversey 4440. Mr. Long.

BALTIC HOTEL. 5107 KENMORE. Newly dec., quiet, refined tenancy, full hotel serv.; nr. all trans. Long. 9220.

WACKER HOTEL NEW FIREPROOF OUTside rms.; private baths, $7 wk. up. 111 W. Huron-st. cor Clark Select clientele only

— LINCOLN PARK ARMS —
1 rm., bath, twin or dble. beds; gas, elec. furn. 2738 PINE GROVE, NEAR DIVERSEY.

— 1244 N. DEARBORN HOTEL — $5 week, $1 day up; 300 rm. firepr. hotel; gym., pool included; walk, dist. Sup. 4980.

HOTEL RALEIGH, 648 NORTH DEARborn. Single, $5; double, $6. Free parking

LIVE IN LOOP. GRANT HOTEL, 6 N Dearborn. $4.00 Weekly $1.25 Daily

STEVENS APTS.—MICHIGAN-AV. AT 7TH FOR INFORMATION PHONE WAB 4400

NEW PAXTON HOTEL, 1432 N. LA SALLE $1.50 sgl., $2 dbl. up daily; $5 up weekly

ROOMS AND FURNISHED APARTMENTS from $2.50. Hotel Maryland, 900 Rush-st.

HOTEL LINCOLN—CORNER CLARK, LINcoln and Wells. 300 Outside Rooms

HOTELS AND APARTMENT HOTELS.

MELROSE APT. HOTEL
Homelike, cheerful, spacious, and newly furnished, 1-2-3-4 rm. apts. Fireplace. Complete hotel serv. At Lincoln Park and the lake. Private and public school. All trans. 451 MELROSE-ST. [3240 N.]. BUC. 1200.

APARTMENTS AND ROOMS TO SHARE.

BUS. GIRLS—WILL SHARE LOVELY APT., same; reas.; have hskpr.; L. C. Mid. 4979.

A COMPLETE ROOM, APT., AND BOARD service. Chicago Room Registry. Des. 2713.

BUSINESS WOMAN WILL SHARE ATT. apt. with one or two women. Well. 6094.

TO RENT—HOUSES.

South Side.

BEAUT. CHATHAM FIELDS.—HIGH GRADE mod. bung.; lge. rms., tile bath, kitch.; h. w. oil burner; 1 ext. rm. attic; 2 car gar.; elec. refr., etc.; May 1st; $85 mo. resp. party. Rhdoes nr. 82d. Address D P 412, Tribune.

10634 WOOD-ST.—6 RM. BUNGALOW; HOT water ht.; tile bath; for Mar. 1st rental; nr. R. L. trans. Phone Beverly 5677.

Northwest Side.

3821 N. AVERS-AV., SOUTH OF INDEpendence Pk.—7 rms., [4 bedrms.]; being redecorated. $50. Ph. Ran. 2300.

Suburban—North.

SOUTHERN COLONIAL—LGE. GROUNDS; beaut. trees. 7 bedrms. Oil heat. $175.00. QUINLAN AND TYSON. Rog. 2616, Uni. 2600.

MRS. FULLER AND WM. PICKARD—FUR., unfur. hses. Gre. 7220. Win. 3603. Wil. 437.

NR. LAKE—8 RMS., 2 BATHS; OIL; LGE. court; $110 mo. Also for sale. Win. 253.

TO RENT—APARTMENTS—SOUTH.

General List.

3½ R. ELEC. REFG., SHWR.; IN-A-DOOR. High class mod. bldg.; ex. trans. Mar. 1st or 15th, $35. 6421 Woodlawn. Apt. 3B.

One, Two, and Three Rooms.

3 ROOMS, $37.50.
821-27 E. 49TH-STREET.
Light, cross ventilated apts.; inador beds, spacious closets. Beau. landscaped court, large rear yard. Bus, surface and elevated; near schools. Mrs. McCurdy. Drexel 3335.

1 LARGE ROOM KIT., $28.
Free gas, refrig.; 2 blks. L, bus at door. 4336 DREXEL-BLVD. Oak. 4951.

VERY DESIRABLE 3½ RMS.—1 BL. LAKE, I. C.; reas.; must rent March 15. 7204 South Shore-dr., Apt. 1A. Saginaw 7532.

9050 S. ASHLAND 3 RMS.; FREE ELEC. refrigeration; $40. Telephone Yards 1866.

SUBL. IMMED.—MOD. 2 RMS., FREE GAS, refg.; $35. 2445 E. 72d-st. Sag. 2834, Apt. 309.

Four, Five, Six Rooms, and Larger.

EAST VIEW PARK
AT 54TH-STREET.
FRONTING LAKE AND OUTER DRIVE.
4 TO 8 ROOM APARTMENTS.
2 AND 3 BATHS.
Office, 5427 EAST VIEW PARK. MID 2105.

7 ROOMS; 3 BATHS.
5715 Kenwood-avenue.
Near U. C. campus and schools. Large sunny rooms. Glass inclosed shower; cedar closets. Gothic entrance gallery. Elevator. South Side Mgmt. Co. Dorchester 7900.

5421 CORNELL
7 ROOMS, 3 BATHS
and entire floor, overlooking lake, park and loop. Elevator service.
SUPERIOR 4373.

6531 KIMBARK.
7 rms., 2 baths; canv. walls, sun parlor, solarium; exceptionally modern in every way; newly dec.; I. C., bus, surf. L. See owner. W. M. BAIRD. HYDE PARK 2340.

6945 DANTE-AVENUE — 4 or 5 rm. apt.; cany walls; ultra mod. decor. and plumbing fixtures, tile bath, rubber tile kit. flr.; I. C. trans. See owner. W. M. BAIRD. Hyde Park 2340.

4532 DREXEL.
7 ROOMS, 3 BATHS, $75.
9 ROOMS, 3 BATHS, $115.

VERY CHOICE 6 RM. APT., 5525 HYDE Park-blvd. Large, light rms. See today. Seeberger, 1701 E. 55th-st. Hyde Pk. 6171.

8020 MARYLAND-AV. 2D FLOOR; 5 RMS., sunny; canvas walls; glazed porch; electric refrig. Poss. March 1. Longbeach 5940

7134 BENNETT-AV.—LGE., MOD. RMS.; in-a-door bed; free refrig.; 1 blk. I. C.; immed. possession; $57.50. Resident mgmt.

5470 CORNELL—5 RMS., WOOD BURNING fireplace; $75. Hyde Park 7000.

SUBL.—3½ BRG. LITE RMS.; FREE GAS.; reas. Wilcox, 8122½ Indiana-avenue.

6 RMS.—WELL KEPT BLDG. FRESHLY decor.; tile bath; ref.; I.C., bus. Mid. 0223.

6 RMS.—FURNACE HT.; 2 CAR GAR. 7050 S. Elizabeth. $30 per mo. Prospect 2546.

5339 COTTAGE GROVE, 1ST. FL.—5 RMS. New. decor.; elec. refr. $40. Ex. trans.

TO RENT—APARTMENTS—SOUTHWEST.

Four, Five, Six Rooms, and Larger.

3318 W. MARQUETTE-RD.—SUBL., MOD. 1st. 5 rm. apt., opp. Marquette golf park. Lease two. Must see. $1 ref., show. A. J. Colman

TO RENT—APARTMENTS—NORTH.

General List.

SHERBURNE BEACH
on Lake. Private beach.
6259 SHERIDAN-ROAD.
Living room, bedroom, dinette, and kitchenette. Restricted.

2000 LINCOLN PARK WEST
Directly Opposite Lincoln Park.
2-3-5 Rooms, $60-$150.
Attractive Apts. Excellently Maintained.
PETER F. REYNOLDS. LINCOLN 3633.

734 WRIGHTWOOD.
3-5 rm apts., 2-3 beds. Free gas. See agent on premises or call Randolph 6171.

1206-30 JARVIS—AT LAKE; BEAU. 2½-4-5 rooms; 3 to 6 cedar clos. each; 1 block bus and L; gentiles; $45 up. Rog. 4825.

One, Two, and Three Rooms.

3½ RM. APT. AT THE LAKE; FREE GAS, refrig. 7221 Sheridan-rd. Rog. Pk. 6360.

2300 NORTH—3 RM. STUDIO APT.; WOODburning fireplace. Mohawk 0357.

1100 N. DEARBORN—2-3 ROOM APTS., 24 hr. switchboard. $48 up. Superior 4955.

WINDSOR, 819 [4530 N.]—2 RMS., OVERlook. lake; h. w. ht., free gas, elec. ref. $30

921-27 SUNNYSIDE—3 R. APT. ELECT refrig., new stove, $37.50. Agt. on prem.

TO RENT—APARTMENTS—NORTH.

One, Two, and Three Rooms.

THE WELLINGTON ARMS HAS A FEW 1½ rm. unfurn. apts. at $45 up. Sev. newly created bdrm. apts. now avail. Wonderful val. for the loc. 2970 Sheridan-rd. Bit. 4600.

Four, Five, Six Rooms, and Larger.

3122 SHERIDAN-RD.
8 beautiful rooms, 3 baths; natural fireplace, elevator, private laundry. Priced low. Available now.
2335 COMMONWEALTH.
Sublease 6 room, 2 bath apt. Available for occupancy before May 1. Inquire
WILLOUGHBY & CO.,
CENTRAL 5050.

3750 Lake Shore Drive
5 TO 8 ROOMS.
EXCLUSIVE APARTMENTS.
Large, spacious rooms; woodburning fireplaces, cross ventilation, swimming pool. Outstanding in every way.
BUCKINGHAM MANOR.

4 room modern apt., in-a-door bed, shower. $45. Madison Realty Exchange, 2437 N. Clark-street. Diversey 5454.

928 WINONA—7 LARGE, SUNNY RMS.; large sun par. and sleep. pch.; 3 baths. One of the best apartments in Edgewater. H. W. CROXTON & CO., 4723 Broadway.

843 GALT-AV [4450 N.] AT CLARENDON-AV.—5 front rooms, $50; 4 light rooms, private porch, $40. H. W. CROXTON & CO., 4723 Broadway.

1309 FARWELL-AV.
4 large rms., refrig., redec., near lake, "L." Inquire Janitor or call Franklin 0353.

37 EAST SCHILLER.
10 rooms, 4 baths; elevator bldg.; near the Drive. Reduced rental. Lakeview 6480.

7313 CLAYTON-COURT—5 LARGE ROOMS; sun par.; nr. park; west of Clark ... $47.50 H. W. CROXTON & CO., 4723 Broadway.

1024 LELAND-AV.—5 ROOMS $35
H. W. CROXTON & CO. 4723 Broadway.

900-08 BELLE PLAINE—4100 NORTH; 5 rooms newly decorated. G. E. refrig., $45. Gentiles. Agent on premises.

6 RMS.—2 TILE BTHS. AND KIT., BRKFST. nook; all walls canv.; new bldg.; rt. $100. 6149 N. Hamilton [near St. Anthony-court].

SUBLET TO OCT. MOD. 7 RMS., 2¼ BATHS, finest loc.; immed. poss.; $85 mo.; excel. trans. 644 Sheridan-rd. Bit. 0729.

861 LAKESIDE-PL.—8 ROOMS, 2 BATHS, large porch, fine yard, $75.
H. W. CROXTON & CO. 4723 Broadway.

4 ROOMS 3D. 2423 PRATT—MOD.; TILE bath, shwr.; gentiles; $52.50. Bri. 4465.

5 ROOM APT.—SUN PR., REFR.; NR. EDG. Beach Hotel. All tran.; $50. Well. 1100.

4458 BEACON—4-5 RMS., SUN PARLOR. $50-$55; May 1. Excellent transportation.

1902-12 WINNEMAC—4 RMS., CORNER bldg., outside apts.; mod.; $45. Lon. 2321.

1728 ESTES—BEAU. 5 RM. FRT. APT. Craft. walls, arch. drs.; all tr. Bit. 6568.

5119 SHERIDAN—5-6 RMS.; SUN PARL., shwr., 2 baths; all trans.; jan. on prem.

MARSHALL FIELD GARDEN APARTMENT Homes. 411 Blackhawk-st Lincoln 2122

550 ALDINE-AV.—4-5 RM. APTS.; NEAR lake; excellent loc. and trans.; reasonable.

4321 BROADWAY—4 RMS., ELEC. REFRIG. $40.00. See janitor or Randolph 3081.

1913 LARCHMONT-AV. [W. DAKIN]—4 rms.; inador; modern; all transp.; $45.

MOD. 6 RM., SUN PARL., SLP. PORCH; stm. ht.; refrig. L. surf. $55. Rav. 0380

DE LUXE 6 RMS., 2 BATHS, TILE SHWR., sun p.; gar.; at lake; $75. Well. 1100.

TO RENT—APARTMENTS—NORTHWEST.

One, Two, and Three Rooms.

SUBLET 3¼ RMS.—4305 W. HADDON-AV.; $35; stm. ht.; ¼ blk. surface line. Ino George Smigiel phone Albany 1098.

3 RMS.—AVAIL. NOW. STM. HT., G. E. refrig., free gas; ¼ blk. L term. New, dec. J. J. Johnson, 4853 Kimball. Irving 0542.

Four, Five, Six Rooms, and Larger.

4845 N. ALBANY-AVENUE — 4 ROOMS, new elec. refrigerator, sun parlor. Agent on premises, or call Irving 1943.

4137 WELLINGTON—NEWLY DEC. MODern 5 rm. apt.; enclosed rear porch; conv. to trans.; reasonable. Central 4824.

SUBL. IMMED.—BEAU. 4 RMS. GAS, REF. free. Col. tile bath; can. walls, exc. trans Lease expires July 31. Pen. 6668.

$31-$36 — 6 BRIGHT, SUNNY ROOMS. Furnace. Gar. Mills. 5552 North-avenue.

5 ROOMS, STEAM HEAT, NEAR SCHOOLS, trans. $37.50. Beesley & Co., Pen. 2726.

TO RENT—APARTMENTS—WEST.

Four, Five, Six Rooms, and Larger.

FLATS—4 RMS., NEW. DEC., $10-$12. 1747 W. 14th-street. Open for inspection 9-5.

TO RENT—APARTMENTS—SUBURBAN.

NORTH.

Evanston—19 minutes to loop.

OVERLOOKING LAKE, 498 SHERIDAN-RD. High grade 5 rms., 2 tile baths.

SPACIOUS 4 RMS. WITH 1½ story living rm.; natural firepl.; garage on prem. R. G. RAYMOND. Rogers Park 0458.

6 LGE. RMS.—ALL OUTSIDE EXPOSUR

REAL ESTATE—APARTMENT BLDGS.

South Side.

SACRIFICE QUICK SALE.

8534 Prairie: modern 2 apt. 5-5 rms. Individual heating plants.
2650 E. 89th-street. 3 apt. 5-5-4 rms.
A. Tidholm, 10 S. La Salle-street. Fra. 4876.

MY REMODELED 2 FLAT FRAME, $3,500: slate shingle siding. 447 W. 27th-st. Gas stove heat. Clear [trade for bung.]. Owner 1st floor. Call Normal 3677. Schmitt.

IF INTERESTED IN A SIX FLAT SEE 1041-3 E. 42d-place. Only $10,000. R. M. O'BRIEN & CO. 111 W. Washington-st. Rand. 3062.

— — — MUST LIQUIDATE ESTATE — — — 2 flat brick; nr. 65th-Ashland; 4-4 rooms; stove ht.; $1,000 cash; bargain price, $3,500. John McCarthy & Co., 1405 W. 63d. Rep. 5000

6 FLAT—BRK.; 5 RMS.; CANV. WALLS. tile bath, refrig.; nr. 81st-Marshfield, church, schools; $22,500. Stewart 3601.

2 FLAT BRK.—WILL SACRIFICE FOR quick sale; owner. Call TRIANGLE 1196.

80TH-PAULINA—6-6 RMS.; ELEC. REF.; 3 car gar., exc. cond.; act quick. Rad. 4150.

North Side.

HAVE A HOME, NOT RENT RECEIPTS—$1,600 buys equity in brick 2 apt. bldg., Edgewater, east of Clark; gas, heat, 2 car brk. gar.; pay balance monthly like rent. Walter T. Larson, 5157 N. Clark at Foster.

$13,500—3 FLAT BRK. AND 1½ STORY frame; 50 ft. lot; Lake View sect.; east of Clark-st.; $3,000 cash, bal. terms. HEIM, 1652 Melrose-st. Lake View 0478.

3 APT. DE LUXE, EAST OF SHERIDAN-rd.; 9 rooms, 2½ baths ea. 50 ft. lot. Ideal buy for family seeking beautiful home with income. Lloyd Realty, 139 N. Clark.

3 APTS. 6 RMS., 2 BATHS, 3 RM. APT. in basement; Rogers Park; exc. income; Priced $16,000; E-Z terms. Sheldrake 8600.

NR. LOYOLA "L." MODERN 2 APT., 7 rms., 2 baths. A smart home seeker will apprec. this barg. Mr. McHugh. Shel. 8300.

15 APT.—2-3-4 RMS., G. E. REFRIG., NEW stoves, white trim, A1 cond.; nr. L sta., lake. Pr. $30,000. Address M L 216, Tribune.

3—68—WESTERN-DEVON. SUN. PAR., GLZ. r.; 3 car br. Mtg. $7,000. Take cash and sm. clear. Galavan, 3950 Clarendon. Buck. 3080

2 APT.—DEVON-WESTERN..........$12,500 6 lge. rms. ea.; h. w. ht.; oil; 2 c. brk. gar. 37 ft. lot. Tms. Hofmann, 6408 N. Western.

2 APT.—SUN PAR. BRK. BLDG., 5 RMS. each. Price $6,500; h. w. ht., 2 car brk. gar.; L trans. $1,500 cash. Graceland 3071.

MOD. LATE 6 APT.—4-5 RMS.; DEVON-Western; $16,500. Schulze Rlty. Lon. 9393

2 APT. BLDG.—STM. HT.; 2 CAR GAR. Sell acct. death. Barg. 1531 Granville.

ROGERS PK. DE LUXE COR. 2 APT., 6-6 rms.; make offer. Mr. Campbell. Shel. 8820.

Northwest Side.

2 FLAT, 5'S; MODERN; STEAM HEAT; elec. refrig.; on Bernard-st.; $6,500, terms. E. & S. LOEWENSTEIN COMPANY, 2425 Lawrence. Longbeach 4614.

12 APT. 4 ROOMS, SUN PARLOR; LOT 96x125; rent $4,900; price $23,000. Lloyd Realty, 139 N. Clark-street. Central 8311.

2 FLAT BRK.—2 HTG. PLANTS; 5-6 RMS., $5,500. John J. Schmitt. Juniper 7124.

4222 N. MOZART—BRICK 2 FLAT, 5-6 rooms; bargain. Make offer. Shel. 8600.

LOOK—4 APTS.; STM. HT.; RT. $1,260 yr. Only $6,250; $1,500 req. 4006 Division.

STEAL COR. 17 APTS. AND 4 STORES. Exc. loc., $40,000. Terms. Longbeach 9000.

West Side.

MODERN 3 FLAT BRICK, 3-58 IN EXC loc.; $12,000 John S. Clark. Austin 1010.

REAL ESTATE—BUSINESS PROPERTY.

South Side.

6341 S. ASHLAND—STORE, 3 RMS. REAR: new plumbing, all accommodations; basement. $12,000. See owner or ph. Rep. 7447.

— EXCELLENT BUSINESS CORNER — 63d-st. Income $3,000. Price $15,000. Genuine profit oppor. Ph. Reed. Regent 0670.

North Side.

FIVE ONE STORY STORES.

Corner National Tea and others. No heat. Bargain at $16,500. Must sell. 1 Schuman Realty Co., 221 N. La Salle-st.

100X108 FT. VACANT CORNER ON WESTERN-av.; built-up district; ripe for business; great sacrifice if sold at once. ADDRESS M L 259, TRIBUNE.

REAL ESTATE—HOUSES.

South Side.

DOES IT PAY? — — — — — — — —
To pay and pay and pay for the place you live in but never own? Here is a way out! Only $1,500 down, balance $40 month; modern 5 room brick bungalow, priced at $5,500; 2 car brick garage, enclosed porch, extra heated room in attic. Phone Radcliffe 7300 to inspect.
DONALD F. MOORE. 7748 S. ASHLAND.

BUNGALOW BARGAINS.

9735 Calumet, modern 5 rm. brk.; furnace heat; frame garage.
9854 Calumet, large 5 rm. brk.; h. w. ht. N. W. corner 99th and Calumet, large 5 rm.; brick; 2 car garage.
A. Tidholm, 10 S. La Salle-st. Fra. 4876.

GENUINE BARGAINS.

76th and Lincoln, 5 rm. brk., stm. ht.; gar.; pr. $6,000; $1,000 cash, bal. like rent. 93d and Rhodes-av.; 6 rms.; hot water ht.; a real buy at $5,500; terms. Paul J. Murray, 4 W. 79th-st. Triangle 9018.

8749 ELIZABETH — 8 RM. ASPHALT shingle hse., fine cond., h. w. ht., wooded lot, 50x150. Nr. schls., R. I. $5,200. $1,500 cash. Austin Wilson, 11053 Homewood-av. Bev. 4850

AVALON PARK BRICK BUNGALOW, $4,750 Nr. 82d-Avalon-av., 2 blks. to I. C., expr. service; home community. 6 rms., stm ht., incl. rear porch. Widow must sac. Stew. 2500.

$1,600 DOWN, BAL. MTG., $28 MO., BUYS 7 rm. brick home; 2 baths, wide lot; nr. 63d-Ashland; price only $4,800; open today. Peter Baum, 1517 W. 63d-st. Hemlock 4700.

BUNG. BARG.-BEAUT. 5 RM.; GLZD. PCH., floored attic, 2 car gar.; nr. I. C. Real buy, $6,100. Dor. 4141. 7046 Stony Island. Altman.

NEW 6 RM. BRK. BUNG.—OCT. FRT., TILE bath and kitch., side drive 2 car gar.; nr. 85th-Justine; $10,500. Radcliffe 4150.

6 RM. FRAME COTTAGE, HOT WATER heat, garage; near lake, I. C. Reasonable. Owner. No agents. South Shore 3975.

6 RM. BRK. BUNG., OCT. FRONT; H. W. ht.; nr. 79th and Ashland; price $5,900. S. D. Wronski, 8518 S. Ashland. Ced. 1201.

$1,000 DOWN—MODERN BRICK BUNGAlow $5,000; 5 rms.; h. w. heat; garage; wide lot; nr. 79th. HOLC loan. Normal 3678

CEMENT HOME—$3 750; 6 RMS.; OAK FLS. trim, furnace, garage. $1,350 cash. 67th nr. Racine. St. Brendan parish. Normal 3676.

NEW SPANISH BUNG. — 1347 W. 97TH-place. Might trade. Vincennes 8701.

FORECLOSURE—6 RM. BUNG.; HOT WT. ht.; tile bath; nr. 83d-Wood. Radcl. 4150.

70TH-ADA—5 R. GARAGE, $5,000, $1,000 cash. Call owner. Rad. 8980

9247 INDIANA—$4,000; 8017 BLACKstone. Make offer. South Chicago 6727.

Southwest Side.

HERE IS A HOME
THAT HAS EVERYTHING.
6 rms., ht. water ht., 2 car brk. gar., tile kitchen, tile bath., encl. porch. Constr. A-1; cond. A-1. Price $6,500. Convenient terms. It is our SPECIAL for THIS WEEK. RALPH J. FINITZO ASSOCIATES, 4751 W. 63D-ST. PROSPECT 1500.

"THE 60TH-WASHTENAW BUNGALOW," 6 rms., h. w. ht.; lot 30x125; garage; A1 condi.; A1 bargain. $5,600. Mr. Reimer. F. H. HALVORSEN CO. 3145 W. 63D-ST.

6 RM. BRICK BUNGALOW—2 CAR BRK. garage; 50 ft. frontage on Marquette road. Nr. Western. Price $9,000. Prospect 2546.

North Side.

BEAUTIFUL ARCADIA TERRACE 6 ROOM brick bungalow in excellent condition; garage, tile bath, canvas walls, oil hot water heat, cedar closets throughout; convenient to all facilities. HOLC loan only $10,000. Don't fail to see this today. JACOBS & JACOBS, INC., 2750 Devon-av.

PROTECT YOURSELF AGAINST MUCH higher rents. See Brick bungalow at 5054 N. California. Like new; 6 rms.; hot water ht.; 2 car gar. Price $6,600. Terms. Key at Walter T. Larson, 5157 N. Clark.

7 ROOM BRICK HOME—HOT WATER HT.; 2 car brick gar.; lot 45x125; $11,500; best residential section of Buena Park near the lake. Juniper 3858.

2632 EASTWOOD—5 R. BRK. BUNG.; SUN par., slp. pch.; gar.; ex. cond. and trans.; bargain. Shown by appt. only. Rog. Pk. 2738.

7 R. BRK. RESIDENCE, 2 C. BR. GAR., tile bath, extra lav. Devon-Western sect. Priced right. Hofmann, 6408 N. Western.

— — EXCLUSIVE EDGE. BARGAIN — — 8 rms., glz. pch., gar.; less than $7,000. L bus. st., sur. trans. R. P. 2738.

SAC. 6 RM. DBL. SLP. PCH., H. W. HT., 2 gar. 30x125; L. surf. $4,500. Rav. 0380.

Northwest Side.

NEW-DIFFERENT.

Individually designed English homes in restricted neighborhood on 35 ft. lots. Finest construction very latest appointments. SEE MODEL. 3309 N. RUTHERFORD-AV. A J SCHORSCH & CO. 6059 Irving Park.

6 ROOM BRICK BUNGALOW—5 DOWN and 1 up; arch doorways, inclosed porch, heated; alley and street paved and paid; garage. Price, $5,250. Seen by appoint. only. GREGOR, 4200 Lawrence. Palisade 1461.

LOGAN SQUARE—3101 N. SAWYER-AV. Corner bungalow, 6 rooms; modern, 2 car garage; large lot; terms to responsible party from owner.

— $5,500—READY APRIL 1ST—$5,500 — new insulated Dutch Colonial; near schls., churches, transp. Buy now before prices advance. Address M J 437, Tribune.

$5,500—5 R. MOD. BRK. BUNG.; HT. W. ht., 2 car gar.; poss. Apl. or May 1; $1,500 cash, bal. sult. Dirks. 1166 Diversey.

5 RM. COTTAGE—FURN. HEAT; WIDE lot; $3,500. 4848 Argyle-av. For inspection see ACME RLTY., 4126 Milwaukee-av.

WE'RE LEAVING CITY—SELLING HOME. Only $650 down. Address C H 145, Tribune

$3,250 BUYS MOD. 5 RM. BRK. BUNG.; furn. ht. 3615 N. Olcott [75th-av.] Fra 0576

PORTAGE PK. BRK. BUNG.—H W HT.; LG. lot; assts., taxes pd. $4,950; tms. Pal. 7201.

SMITTY—WHAT MAKES MEN WILD?

REAL ESTATE—HOUSES.

Northwest Side.

UNFORESEEN ACCIDENT.
OWNER MUST SELL QUICK.
New Eng. brick insulated res.; 5 lge. rms. Thermo. heat control; summer-wint. air cond. Ex. inador bed; cl. mod. fix.; cab., sink; lg. lot. Cost $8,500 to build; will sacr. for $6,950; cash req. $2,750, bal. $34 per mo.; open 1-5. 2623 N. Mobile-av., or eve. by appt. Buc. 6692.

INSURE
AGAINST RENT RAISE.
Buy on 10% cash, balance HOLC 15 year plan; payments less than TODAY'S rental value; our proposition will interest everyone actually desirous of owning own home. S. O. Stone & Co., 4508 Milwaukee. Pen. 3900

4604 N. KEATING-AV.
5 rm. brk. bungalow; encl. sleeping porch, attic insulated; lot 33 1-3x130. $6,750. DRAPER AND KRAMER, INC. 6262 Devon-avenue. Rogers Park 8130.

HOUSES BUILT TO ORDER.

HAVE YOU A LOT?
We will build to suit. Terms like rent. Ph. or write. Our representative will call. BETTER HOUSING CORP. 33 N. LA SALLE. CENTRAL 3504.

REAL ESTATE—VACANT.

South Side.

240 FT. RESIDENCE VACANT, NORTH OF 87th. All improv. paid. $37 ft. 87th-st. business cor., near Stony, $50 ft. LISCOMB, 8715 STONY ISLAND-AV.

Southwest Side.

CLOSE IN—50X132 FT. LOTS; ONLY $200; sidewalks, gas, elec. in, paid; no assessm.; taxes paid; title clear; $2 down, $2 a week. Frank De Lugach, 2339 West 95th-street.

CORNER 51X130, ON HARLEM, $2,500. Pay commission. Bittersweet 0084.

Northwest Side.

SAUGANASH COMMUNITY—88 FT. WOOD. lot; $2,350; 60 ft., $2,200. Juniper 3727.

REAL ESTATE—OAK PARK—AUSTIN.

North Oak Park Residence,
$4,750.
Encl. porch, 3 bdrms., hot water ht., lge. lot, garage. Owner desires to leave city. Austin 2328. Euc. 3149.

. . . EXTRA FINE BRICK 2 FLAT . . . Lockwood-avenue, near Fulton-st. Tile wall baths; 2 hot water plants; enclosed porches; 2 car heated, brick garage. Good income. A real bargain at $10,000. KEENEY, 5612 North-av. Merrimac 4300.

NORTH AUSTIN LOCATION—PRICED FOR IMMEDIATE SALE. ONLY $6,000. EXCELLENT SUN PARLOR 2 FLAT. C. W. BURGMANN CO., AUSTIN 0891.

6 RM. ROCK WOOL INSULATED RES.; choice Oak Park loc.; lge. lot; $6,500. R. W. BRAMBERG & CO., 6557 W. NORTH-AV. MER. 3910. EUC. 2017

ESTATE ANXIOUS TO LIQUIDATE N. AUS. brk. bung. 5 rms., slpng. pch., tile floored bath. 30 ft. lot. 2 c. gar. Price $5,500. Pilgrim, 5637 W. Lake. Aus. 1680, Vil. 9700.

5 RM. BRICK BUNG.—EXCEL. SHAPE. N. Austin. $6,000; owner must sell; exclusive agts. Kling. 5448 W. North-av. Mer. 9600.

— $8,250 BRICK 2 APT. LIKE NEW — 5-5 rms.; slpg. porches, 2 h. w. units, 2 car gar. Terms. $2,000 cash. Austin 3121.

SACRIFICE MODERN 2 FL. BRICK; 2 heatg. plants; 3 blks. Lake-st. L; only $5,750. Austin Realty Co., 807 N. Cicero-av.

REAL ESTATE—SUBURBAN—SOUTH.

General.

SACRIFICE 1 ACRE RICH SOIL; NR. I. C. elec. and bus. Only $150 cash, small balance; terms. Address L L 76, Tribune.

Beverly Hills—24 minutes to Loop.

EXCEPTIONAL HOME ON RIDGE, 5 YRS. old; 8 rms., 2½ baths; oil vapor ht.; 2 c. gar. Priced to sell. Barrett Bros. Ced. 1602.

Homewood—31 minutes to loop.

5 RM. BUNG., GAR., 1 AC. GROUND, $2,900. Terms. Inq. Sommerfeld, 2048 Ridge.

Midlothian—39 minutes to loop.

BRICK HSE.—4 RMS. AND BATH; LOT 50x132. Price $2,100; $150 dn., $20 mo.; 4 blks. sta. 3747 W. 147th-st., across R.I.sta

REAL ESTATE—SUBURBAN—S. W.

General.

REFUSE TO PAY
HIGH RENTS.
Own a home for less. FHA APPROVED FINANCING enables you to acquire brand new 5 room Rural English house, including ground, for as little as $750 down and $45 monthly terms, covering interest, principal, insurance, taxes. Double insulation, double flooring, modern plumbing, electric wiring and fixtures, heated garage, and latest style winter air conditioning plant—all included. The real test of home warmth and comfort is in the winter. Therefore, drive out NOW and see this cozy home. Ready for occupancy. No monthly payments until May 1.
5 other homes nearing completion. Free inspection. Also homes built to order on FHA terms.
COMMUNITY OFFICE OPEN TO 9 P. M.
Harlem-av. and 123d-street.
ROBT. BARTLETT REALTY CO., Not Inc.

Cottage on Rock Island.
Modern hse., 2 acres ground. Large chicken hse. Good transp. to loop. $250 down will handle. Address D F 488, Tribune.

$190 COMPLETE INCLUDES LUMBER FOR 18x20 cottage and 50x150 ft. lot; terms. Address M J 436, Tribune.

REAL ESTATE—SUBURBAN—NORTH.

General.

— COUNTRYSIDE ESTATE ON KNOLL — Overlooking golf course; 1.85 acres; 9 rms., 3½ baths, 2 car heated garage. Priced to sell. NILES-WESTCHESTER REALTY CO. 4120 Oakton-st. Niles Center 2600.

Evanston—19 minutes to loop.

50 FT. LOT; NO ASSESSMENTS; $2,300. Smart & Golee, Inc., Rog. 0271.

Kenilworth—28 minutes to loop.

IDEAL 4 BEDROOM, 3½ BATH; BRICK; oil. $27,500. Sears. Kenilworth 5288.

Wilmette—20 minutes to loop.

WILMETTE BUS. LOT. IMPROV., $2,500 cash. Owner. Davis 8116, or Winnetka 132.

REAL ESTATE—SUBURBAN—N. W.

General.

MUST SELL QUICK.

1 Acre	$250	$50 down.	$3.00 mo.
1½ Acre	$325	$65 down.	$4.00 mo.
2 Acres	$425	$85 down.	$5.00 mo.
3 Acres	$700	$140 down.	$7.00 mo.

Many more, some creek; some wooded. All have elec.; near school, stores, depot. Not many to sell at these terms. Answer at once. Will show any day. Address D T 353, Tribune.

Mount Prospect—26 minutes to loop.

3 MODEL HOMES — NOW COMPLETED. PRICES, $3,800 TO $5,600. RT. 54, 2 MI. N. MT. PROSPECT DEPOT. SMITH & DAWSON, Builders. State 8861.

Palatine—39 minutes to loop.

3 ACRES, 1 BLOCK DUNDEE RD., DEER Grove forest preserve, $450; $50 down, $10 month. Address C Y 350, Tribune.

REAL ESTATE—SUBURBAN—WEST.

General.

MUST SELL AT ONCE—SEVERAL CHOICE vacant parcels in west suburbs; all improv. in; some beaut. wooded; all in high class districts. Address L P 228, Tribune.

BEAU. HOMESITES—PRICE $195; TERMS. We furnish free enough brick or lumber to build your home. Address C X 484, Tribune.

INVESTIGATE WESTERN SUBURBS FOR best buys. See us in Riverside, La Grange Western Springs, Hinsdale. Henry A. Miller.

REAL ESTATE—SUBURBAN—WEST.

Bellwood—29 minutes to loop.

MODERN BUNGALOWS, $1,975-$4,950. Brk. and fr.; 4-5 rms.; nr. tr.; taxes and specs. pd. Hulbert, 6 N. Mich. State 7710.

Cicero—15 minutes to loop.

BELIEVE IT OR NOT!
Brand new 5 rm. brick residence in Cicero; only 2 blocks to Cermak-road; furnace heat and plastered basement; very good transp. Immed. possession. Price only $4,650. Don't be late! See it today! $800 down, balance easy terms. John O. Sykora, 2411 S. 52d-avenue. Phone Cicero 453 or 454.

MARVELOUS BUNG. BUY!
$5,650, easy terms, buys 6 rm. brick bung., almost new; large lot, attractive, light airy, rms., garage; near L. See today! Kohout Bros., 6200 W. Cermak. Lawn. 8070.

Downers Grove—34 min. to loop.

BEAUT. 6 RM. HOUSE; H. W. HT.; LIV. rm. 14x25; Engl. firepl.; lge. lot; all assesst. paid in full; nr. grade and h. schools; $8,000. Terms. Address L K 296, Tribune.

SMALL FARM SITE..........$195 $25 cash. $5 month. RANDOLPH 2032.

Elmhurst—24 minutes to loop.

SACRIFICE—MOST UNUSUAL LOT OFFER: 50 feet; $850. Address L L 78, Tribune.

Oak Park—16 minutes to loop.
(See Real Est.—Oak Park, Austin.)

REAL ESTATE—SUBURBAN—GENERAL.

WILL SELL MY UNFINISHED CAPE COD cottage on 2 acres; 40 minute suburban service to loop. $300 down, balance easy. Address D S 578, Tribune.

REAL ESTATE—ACRE PROPERTY.

A SPECIAL BARGAIN—3 ACRES FACING new Butterfield super highway; 2 blks. Aurora Elgin depot; 1 hour loop. $100 cash. $10 month. Address D T 276, Tribune.

REAL ESTATE—OTHER CITIES.

COMFORTABLE 5 ROOM HOUSE WITH 3 room addition in rear. Electricity, hot and cold water, good furnace, 2 car garage; fruit trees, grapevines. Lot 95x150, 34 miles south of Chicago, 2 blocks to I. C. Sacrifice $4,500, terms. Mrs. Ernst Devine, Monee, Illinois.

REAL ESTATE—RESORT PROPERTIES.

Illinois.

THE ONE YOU LOVE WILL LOVE THIS lovers' retreat—away from the world—on a glorious 12 mile heavily wooded sand bottom lake—4 rooms; Eugene design, white with green trim, inside toilets, etc.; $395 complete, inc. boat—only 50 miles N. W. Will take $10 mo. Address D T 557, Tribune.

DREAM HOME — SECLUDED LAKE; 45 miles northwest; $595 buys it; pay $10 monthly. Address M K 79, Tribune.

COTTAGE ON PISTAKEE LAKE—GAS, elec., $950, tms. Address L O 292, Tribune.

Wisconsin.

OFF THE BEATEN PATH.
Fishermen's Paradise. Chock full of bass, pickerel and pike. Wooded like the north woods. On Fox river north of Antioch, Ill. 4 rm. cottage and 50 ft. lot; carpenter built; inside toilet, elec. lights, $600 comp. Only $100 down, bal. 4 yrs. to pay. Private hunting grounds; safe sand beach. No trades. No agents. Address L M 144, Tribune.

— — — — LAKE COTTAGES — — — —
Only 60 mi. from Chgo. The 1st unit of ten 3-4-5 rm. cot. to be started. Send for free inform. Plans and spec. ready. Terms. Also have emp. for carpenter and painter for part payment. Address D F 559, Tribune.

Lake Geneva Cottage, $950.
4 rooms, and porch; rng. water; gas, elec., sewer; pri. park, beach; $250 cash, balance terms. Gentiles. Address C K 307, Tribune.

BEAUTIFUL SUMMER HOME—READY TO move in. $600. Address M L 257, Tribune.

MUST SELL AT ONCE—5 R. LAKE FRONT cottage, $850. Address L S 426, Tribune.

SAC. NEW COT., BOAT, $450; INS. TOILET. Lge. Wis. lake. Address L P 431, Tribune

REAL ESTATE WANTED.

Apartment Buildings

WE HAVE CASH BUYERS for reasonably priced N. W. Side bungalows, apts., business prop.; Logan Sq., Avondale, Portage Park pref. W. STANCZEWSKI, 1352 N. Ashland-avenue. Arm. 2500.

2, 3 OR 6 FLAT—EAST OF BROADWAY, between Diversey and Montrose; or east of Sheridan between Montrose and Foster. Address L O 293, Tribune.

Houses.

DO YOU WANT TO SELL YOUR HOME OR 2-3 or 4 apt. bldg.? We have buyers and can make a quick deal if your property is priced fairly; south side only: 79th-Ashland; Avalon Park; Chatham Fields; South Shore; Brainard; Beverly Hills. Phone Radcliffe 7300. DONALD F. MOORE, 7748 S. ASHLAND.

WANT 5 OR 6 ROOM BUNGALOW OR RESidence; North or N. W.; prefer HOLC. Carlson, Norman, Inc. Longbeach 9000.

WAITING BUYERS FOR SOUTH SIDE BRK. 2 flats and reasonably priced small homes. McCLUN'S, 217 West 63d. Went. 1844.

HAVE $5,000 CASH—WANT HOME OR 2 fl., N. or N.W. Address D F 384, Tribune.

REAL ESTATE FOR EXCHANGE.

Apartment Buildings.

CLEAR 3 FLAT BR. NR. HARR.-CAL.; want cott. or vac. Address D F 258, Tribune.

Houses.

CHICAGO 8 R. HSE.; ALL TRANS., SHOPS, and lake 1 block. Ideal for boarding hse.; exchange for N. or N. W. farm or acreage. ADDRESS M L 417, TRIBUNE.

YOUR PRESENT HOME, IF CLEAR, ACcepted as dn. paymt. on new brick homes, loc. west suburb. Address L O 294, Tribune.

Farms and Acres

TRADE 160 A. FARM NR. ROCKFORD, ON hi-way; mod. 7 r. hm., bath, elec., for impr. bus. prop. nr. loop. Hay. 0862, A. Murphy.

Vacant.

HAVE HI-CLASS FULLY IMPROVED SUBurban homesites to exchange for equities in all types of bldgs.; can add cash. Address L M 286, Tribune.

REAL ESTATE LOANS, MORTGAGES.

MONEY.
Home Owners, Builders, and Reliable Contractors. At your convenience. In your home or office. Loans arranged for every home improvement from small repair job to construction of new buildings. No obligation. Prompt service. Write P. O. BOX 10, CHICAGO, ILL.

FIRST MORTGAGE LOANS.
REFINANCING. CONSTRUCTION. On homes. Long term. Low rates. MONEY CORPORATION, 100 N. La Salle-street. Franklin 9400.

— — — 1ST MORTGAGE LOANS — — — LOW COST—LONG TERMS. We have money to make good 1st mtges. on homes. Convenient monthly payments. BELL SAVINGS BLDG. AND LOAN ASSN., 208 W. Washington-street. Fra. 5445.

1ST MORTGAGES, 4% TO 5% INTEREST, depending on location and security. General Mortgage Investments, Inc., 33 N. La Salle-street. Randolph 3477.

INSURANCE FUNDS AVAILABLE—LOWEST rates, residential and income properties. Sharon Mtg. Co., 105 W. Madison. Rand. 5656

WILL DISCOUNT FOR CASH, $4,500 FIRST mtg. in good standing. Secured on 6 room brick bungalow. Sheldrake 0899.

PRIVATE PARTY WILL BUY 1ST MTGES. FOR CASH, DEFAULTED OR NOT; REAS. DISC. ADDRESS L O 271, TRIBUNE.

HIGHEST CASH PRICES PAID FOR 1ST mortgages on South Side Real Estate. WM. L. SHARP & CO., 237 W. 63d-street.

FIRST MORTGAGES MADE OR BOUGHT—City or suburbs; bus. or res.; low rates, quick action. Henry D. Hirsch. Ran. 3021.

— — — — — MORTGAGES — — — — — DOVENMUEHLE, INC., 110 S. DEARBORN-ST. ANDOVER 2200.

FIRST FEDERAL SAVINGS AND LOAN ASSOCIATION OF CHICAGO. State 4373. 111 South Dearborn.

WANT 5 YR. 1ST MTGS. TO $15,000 Broomell Bros., 111 W. Wash. Ran. 9121.

FOUR $500 1ST MORTGAGES ON IMPR. real estate. Pullman 0670 or Vin. 1590.

WE PURCHASE DEFAULTED MORTGAGES, bonds. Elliott, 140 N. Dearborn. Cen. 8466.

BUSINESS OPPORTUNITIES.

Businesses For Sale.

APT. HOTEL—57 APTS., FURN. NETS $700, $10,000 c. req. De Woskin, Sta. 9891

BAKERY—EST. 20 YRS. MODERN; GOOD location. Reas. price. 3756 N. Lavergne.

BARBECUE — RED HOTS — HAMBURGER shop; good loc., well estab., good fixt.; cheap rent., $600; must sell. Irving 2078.

BARBER SHOP—FOR SALE. 2624 S. CENtral Park-avenue. Terms.

BARBER AND BEAUTY SHOP—ALSO FIXtures; new, used. PAIDAR, 1120 N. Wells.

BARBER SHOP—FOR SALE. 5 CHAIRS. 2732 North Clark-street.

BEAUTY SHOP—UPTOWN DISTRICT; MODern equipment; established 4 years; price and rent reasonable; good reason for selling. Briargate 4393.

BEAUTY SALON—LOOP.
Outstanding location; worth $6,000. Must sac. to reti, pty. Address L O 65, Tribune.

BEAUTY SHOP — 4 BOOTHS, 3 OPERAtors; steady clientele; good income; owner retiring. Call Sunnyside 5327.

BEAUTY PARLOR—FOR SALE—SUPPLIES, equipment; cash, easy terms. Catalog sent. GIBBS & CO., 21 S. WABASH-AVENUE.

BEAUTY SHOP — MODERN EQUIPMENT; long estab. trade; shop. dist. 1302 Morse.

BEAUTY SHOP — ESTAB. BUS.; RENT reas.; leav. city. 6303 Kimbark. Dor. 8882.

BEAUTY SHOP—$3,000; CHROME; MOD.; for $750; at Madison-Crawford. Nev. 2143.

BUTCHER SHOPS—TWO FIRST CLASS, 3 man and 4 man shops; have long term leases. Loc. on East 79th-st.; estab. 5 years. Compl. equipt. Selling because of illness. Address C T 64, Tribune.

CANDY-GROCERY—$185 BUYS; RENT $10; rooms; big barg. 4206 Wentworth-avenue.

CANDY, SCHOOL SUPPL., FOUNT.—OPP. School. est. 11 yrs. 2712 Pratt. Bri. 8331.

CANDY, HOT DOGS—SCHOOL STORE, $15 rent; $650, ½ cash. 3140 N. Greenview

CANDY STORE, SCHOOL SUPPLIES, lunches; $225; rent $20. 414 W. 69th-st.

CIGAR AND CANDY STORE—COR. LOC.; fully equip. and stocked, 3 liv. rms., bath. Must see to apprec. Sac. 2235 East 75th-st.

CIGAR-CANDY STORE—MAGS. AND NOtions. Well estab. H. S. blk. 1658 W. 14th.

CLEANING — TAILORING FURRIER; NO compt., or fixtures. 1547 W. 86th-street.

DELICATESSEN — LOC. IN HOTEL APT. bldg., in Hyde Park. Full stock; mod. fixtures. Estab. bus. Sacrifice on acct. of illness. Priv. own. Address L O 248, Tribune.

DELICATESSEN, GROCERY, WITH LIVING rms.; good location; doing nice business. No brokers. 5249 N. Leavitt-street.

DEL.-GROC.—OWNER 3 YRS.; WILL EQUAL $50 wk. salary; rent $32.50 with 4 room flat, bath. No compet. Thickly settled nghbd. $700, tms. 1302 Byron-st., nr. 3900 N. Clark.

DEL.—EST. BUS, FINE LOC. CHP. RENT. Liv. rms. Sac. Barg. Terms. 4122 N. Drake.

DRESSMAKING-CLEANING SHOP — WEST Side suburb. Est. 10 yrs. Large stock of merch., exc. loc. mod. fixtures, paying bus. Owner retiring. Address M K 221, Tribune.

DRESS SHOP—A1 LOCATION; ESTABLISHed 8 years; cheap; leaving city. Address L O 433, Tribune.

FLOWER SHOP — N. S.; $750. TERMS; worth much more; will teach bus; act quick; must sell. Address D P 516, Tribune.

FOOD STORE—COMPLETE; ESTAB. CASH business doing over $1,000 weekly; south side transfer cor.; little competition; must be cash. Address L H 69, Tribune.

FOOD SHOP-GROC.—LIVEST BUS. BLOCK, next to market place. Price, $1,050. 5657 W. North-avenue.

GARAGE—FULLY EQUIP. YEAR ROUND storage pays overhead; cheap rent; gross $15,000 a yr. Partners disagree; invite investigation. J. B. Read. 139 N. Clark-street. Cent. 2901.

GAS STA.—PUMPS 9,000 MONTHLY. NO night or Sunday work. Price right. Also small garage and gas sta.; steady bus. Price right. See Kane & Co., 828 N. State-st.

GAS STATION—NEAR MARKET, CHEAP rent. $200 security on lease. Closed on Sunday. Good location. Berkshire 3563.

GAS—AVER. 8,000 GAL. GAS MO. $200 full price. Fully equipt. 7908 Stony Island.

GAS STATION—MAIN THOROUGH.; REAS. rent. Apply 5559 Roosevelt-road.

GAS STATION FOR SALE OR LEASE—GOing bus.; good loc. Blue Island 3714.

GAS STA.—GOOD GALLONAGE AND PROFits. $200 full price. 7559 S. Ashland.

GAS — TEXACO, N. E. CORNER 95TH-S. Western. Fully equipt. Rent dep. all red.

GIFT SHOP [DE LUXE]—WELL ESTAB and stocked with own rental books that pay overhd.; bks., cards, gifts, nicts., lamps, etc. Must sell. Retiring. 7240 Wentworth.

GIFTS GREETING CARDS, TOYS, CANDY, sch. supp.; nr. sch.; will sacrifice. Leaving city account health. 1126 Thorndale-av.

GROCERY AND MEAT MARKET—ESTABlished 10 yrs., fine business. Sacrifice, can't handle. 2209 Lake-st., Melrose Park.

GROCERY, CORNER, LONG ESTABLISHED. Living quarters, heated; will sacrifice; other business. 4100 North Kedzie-avenue.

HAND LAUNDRY AND DRY CLEANING. $300. Must sell, leav. city. 213½ W. 63d.

HOTEL AND TAVERN—SELL OR RENT very reasonable. 9921 Ewing-avenue.

LINGERIE SHOP—W. SIDE; GD. LOC.; NO competition; low rent. Barg. Nev. 3741.

LUNCHRM.—TRANSFER COR.; EST. 8 YR.; gd. bus; sac. $425. Ste. 9116. 806½ E. 79th

LUNCH-HAMBURGER-ICE CREAM—SACR. for cash. Rent $25. 1723 Jonquil-terr.

LUNCHROOM—GD. BUS.; FREE GAS, LTS.; rent $25; barg.; cash. 1538 E. 65th-place.

MFG. BUSINESS [AUTO ACCESSORIES]—going concern; must sell due to lack of capital to put out orders. Sacrifice for $2,500 cash. Address L O 61, Tribune.

MEAT MKT.—2 8-FT. MOD. WHITE PORC. refrig. counter, 8x10 cooler and coil, Frig. ice mach., 2 scales, slicer, grinder. Terms. 2740 Central-st., Evanston, Ill., or State 3488.

MEAT MARKET—FULLY EQP., MODERN. cost $7,000. Will sac. for $1,500. Leaving city. 6706 Belmont-av. Avenue 3708.

MEAT MARKET-GROCERY; S. SIDE; REAS. Doing good bus. Call Oak. 6461 aft. 6 p.m.

MILL'RY SHOP—MOD. FIX. EST. BUS. EX. S. S. loc.; reas. Address M L 538, Tribune.

MILLINERY SHOP—EST. 7 YRS.; EXC. clientele. Leaving city. Edgewater 2925.

PRES. PHARMACY—RX. ONLY; WELL established; forced to sell acct. demand other business; cash price $2,500. Gentile. West side. Address L O 211, Tribune.

RESTAURANT, SOFT DRINK, AND OIL station fully equipt. on corner 2 highways where 14,000 people pass Sundays, 7,000 daily. 6 towns radius 30 miles, total population 150,000; excellent opportunity man and wife; do marvelous business. Reasonably priced, terms. Address M L 488, Tribune.

RESTAURANT AND DELICATESSEN—ALL modern equipment; good location; well established. Rent $75. 11312 S. Michigan-av.

RESTAURANT—GOOD LOCATION; SACRIfice; leaving city. 6249 S. Ashland.

RESTAURANT—SEATS 50, IN LGE. BLDG., near loop. Address D P 420, Tribune.

ROOMING HOUSE—18 ROOMS, ELEG. ANT. compl. furn. Income $275 mo. Rent only $60. Excellent trans. 7046 Stony Island.

RMG. HSE.—47 WELL FURN. RMS., NLY. dec. Rt. $250, nets $250, pr. $3,500; tms. Steinbock & Alexander, 160 N. La Salle-st.

RMG. HSE.—30 RMS. ALL RENTED; NR. Jackson Pk.; all tr. $1,900. Hyde Pk. 5682.

SCHOOL STORE—SERVE LUNCHES. RT. $25; 5 liv. r. 8060 Vincennes. Rad. 0597.

SHOE REPAIR SHOP—CHANCE FOR GOOD Gentile; cheap rent. 339 North Mason-avenue. Phone Mansfield 4334.

SHOE STORE WINDOW FIXT.—CASH REG., chrs., carp., shoes. All $650. 5228 W. 25th.

TAILORING-CLEANING-FURRIER — OLD est.; leaving city. 5708 N. Western.

TAILOR—CLEANING SHOP, LIV. QUARters. Rent $30. $200. 3086 N. Crawford.

TAVERN-NIGHT CLUB—CAPAC. 125; S. S.; wkly. income $800; low rent; no reas. offer refused. Address L M 209, Tribune.

TAVERN—DOING $2,000 MO. RENT $40. Liv. rms. Must have $1,200 cash. Ph. Englewood 7071 or address M L 484, Tribune.

TAVERN — ACROSS HOLY SEPULCHRE cem. Gd. bus. 6000 W. 111th-st. Oaklawn 81.

TAXICAB AND BUSES—9 CABS, 2 SCHL. buses, 1 truck with mail contr.; in Chgo. sub. town; gar. with storage will pay rt.; $1,800 cash. Yellow Cab, Glen Ellyn.

TIRE SHOP EQUIPMENT—GOING OUT OF business. 2424 Fullerton-avenue.

TAILOR SHOP—DESIRABLE LOC.; MUST sac. acct. ill health. 1108 Balmoral.

BUSINESS OPPORTUNITIES.

Businesses For Sale.

VALET SERVICE—LAKE SHORE DRIVE. Well established. Must be cash. Gentiles. Address M O 349, Tribune.

GOING BUSINESS MAKING $50 PER week net, must sell on acct. of other business. Bargain if sold at once. Telephone Hollycourt 1263, 6237 Broadway.

FOR SALE OR RENT; FULLY EQUIPPED boiler and tank shop in southwestern Wisconsin. A town of about 3,000 population. ADDRESS J H 21, TRIBUNE.

IF THE KIND OF STORE OR BUSINESS you want to buy is not offered for sale today why not advertise in the Business Opportunity Wanted Column? Stop in today at the Tribune Want Ad Office, Madison and Dearborn-streets, or call Superior 0100. Ask for an Ad Taker.

Partnerships and Investments.

ADVERTIZER—A CORPORATION LOCATED in the West suburbs. Business is now solvent.
To one with a son who has taken a course in college embracing agronomy, agrostology, and soil chemistry there is offered an opportunity to invest not less than $2,000 and secure employment for the investor. ADDRESS M L 540, TRIBUNE.

OLD RELIABLE COMPANY WANTS MAN to collect established route vending 1c-5c Hershey bars; our location; full or part time; large earnings; $650 cash required. 30 N. La Salle, Suite 726.

PARTY WANTED WITH $3,000, GENTILE. Mail Order Business. Investment should pay double first year. Handle own money. Address D P 553, Tribune.

1C-5C PEANUT, GUM, CANDY MACHINE. Routes established. $100 and up. Good loc. Burel & King, 30 N. La Salle. R. 415.

Business Equipment.

SOUND TRK.—EQUIP. TRAIN BELLS, loudspkr., 6x14 ft. billboard on 31 stk. bdy. Ford. Exc. condit., ready for work. Sell for best cash offer. Drex. 3210.

BARBER FIXTURES — WHITE TILE, 2 chairs; mod., compl. $200. 3721 Southport

COMPLETE BARBER SHOP EQUIPMENT, 2 chairs, for sale cheap. Randolph 2231.

COMPLETE HAT CLEANING EQUIPMENT; sacrifice. 4310 Wentworth. Victory 3150.

MUST SELL THIS WEEK—COMPL. TEA RM. fixt. Incl. kitch.; refrig. Kenwood 3863.

Distributors.

EXCEPTIONAL, EXCLUSIVE FRANCHISE available man or woman. Must be financially responsible. No triflers. Give phone. ADDRESS L N 371, TRIBUNE.

Concessions, Locations, and Leases.

WANTED — CHIROPODIST WITH FULL equipment to locate his office in a busy Iowa city. Wonderful opportunity for conscientious worker. Address J J 23, Tribune.

WOMEN'S READY TO WEAR SHOP LOCAtion; low rent. Address M J 98, Tribune.

FOR RENT—FULLY EQUIPD. SMALL MAchine shop; reas. So. Side. Canal 1312.

Wanted.

WILL PAY CASH FOR STORES OR STOCKS OF MERCHANDISE. L. GOODMAN, 672 WEST ROOSEVELT. CANAL 8625.

GAS STATION—NORTH OR NORTHWEST side; supertype preferred. Shel. 1801.

HOME FURNISHINGS.

(See Also Household Appliances.)

Furniture and Dept. Stores.

Grand Rapids Factory and Furn. Mart Samples TO BE "CLOSED OUT" AT ½ COST
OPEN EVENINGS.

Coffee, End, Cocktail, Occas. Tables, Commodes, Lamps, Smokers	$ 1 to $ 8
Occasional, Boudoir Chairs	3 to 9
Comfortable Lounge Chairs	6 to 15
Desks and Bookcases	7 to 10
2 pc. Parlor Sets	18 to 90
Davenports and Love Seats	15 to 49
3 pc. Bedroom Sets	19 to 85
TWIN BEDROOM SETS	35 to 90
7, 8, 9 pc. Dining Room Sets	25 to 95
5 pc. Dinette Sets	6 to 24
TWIN STUDIO COUCHES	8 to 25
Wood Beds, Twin and Full Size	5 to 19
Coil Springs, all sizes	2.50 to 12
Odd Dressers, Chests, Buffets, Dining Tables, China Cabinets	6 to 12

RUG BUYERS, ATTENTION!

9x12 Colonial, Moderne, Persian and Chinese designs	$ 7.75 to $45
9x12 solid tone and twist weaves	13.50 to 39

TWO SHOWROOMS.
201 E. OHIO
1 block east of Michigan at 600 North. Second Floor. Delaware 9020.
4750 Washington
AT CICERO-AVENUE. COLUMBUS 9609.

471 E. OHIO-ST.
Corner Lake Shore-dr., at the Lake. OPEN EVENINGS TO 9 P. M.
Furniture Mart Samples from January Furn. Show.
SAVE 40% TO 60%.
Only Better Grade Furniture Shown.

2 Piece Living Room Sets	$29 to $99
3 Piece Bedroom Sets	$22 to $99
7-8-9 Piece Dining Room Sets	$39 to $99
5 Piece Dinette Sets	$ 9 to $29
Occasional and Lounge Chairs	$ 3 to $19
Secretary and Kneehole Desks	$12 to $39
Only better grade Studio Couches	$15 to $29
Odd Beds, Springs, or Mattresses	$ 5 to $12
9x12 Rugs	$ 7 to $79

HUDGIN. Terms arranged. Del. 5824.

PINK FURNITURE CO.
Factory Distributors.
Closing out factory samples at ½ price.

$69 and $79 Parlor Sets	$32
$75 Walnut Bedroom Sets	$35
7-8-9 pc. Dining Room Sets	$37
9x12 Velvet Wilton Rugs	$16
5 pc. Oak Breakfast Set	$12

4535 WASHINGTON-BLVD.
Open every eve., 10 p. m.; Sunday 5 p. m. CREDIT IF DESIRED.

LINOLEUM LAID FREE.
Armstrong inlaid cemented in $1.10 yd. Senner, Vict. 2894, 2940 Wentworth. Op. Sun.

3 RMS. USED FURN., $50; $1 DN. A. B. C. Storage. Retl. Dept. 2525 Madison. Op eve.

Central.

1,350 YD. CARPET, 800 YD. LINO. STORE home, off. stair. Cheap. Dir. Drexel 4676.

South Side.

8 PC. DUNCAN-PHYFE DINING RM. SET. wal. or mah., $189 value, only $99.50. DUNN BROS. WAREHOUSES, INC., Retail Furn. Dept., 6714-16 Cottage Grove. Open Sunday, 10 to 5; evening to 9:30.

$850 4 ROOM OUTFIT, $249.
Everything complete, including rugs. Must see to appreciate; sell all or separate. GOODMAN'S, 6821 S. Halsted-st. Open eves.

NEW IMPORT., DOMES. RUGS, $15-$20-$25. All new parlor, bedr., din. sets, $29-$39; 3 rms. furn., $125; 4 rms. de luxe, $175; tms. RAPP STORAGE & FURN., 5746 S. Ashland.

50 MAHOGANY TWIN BEDS, COMPLETE with Beauty-rest innerspring mattresses, box springs. 4715 Cottage Grove-avenue.

$2 PER WK. PAYS FOR 3 RS.—GORGEOUS par., din., bedr., rugs, etc.; complete $125. ATLAS. Open Eve. 6140 Cottage Grove.

MUST SAC. BEAUT. LIVING RM, DIN., 2 wal. bedrm. sets, rugs, lounge chr., etc., 6 rms.; sep. Baird Furn., 6068 Stony Isl., apt. 1.

NO MONEY DOWN, EASY PAYMENTS. 3 ROOM OUTFIT, $99. ALLIED STORAGE, 4312 COTTAGE GROVE.

COMPLETE 4 RMS., $169—TERMS, $2 PER week. Thousands of furn. and rug bargains. Nelson Bros., 6910 Cottage Grove-av.

3 RMS. MODERN COMPLETE..........$139 Parl., bdrm., din. sets, $29.50, rugs $9-$39. CITIZENS, 6226 Cottage. Open Tonight.

— — FURNITURE MART SAMPLES — Open eves. 6047 S. HALSTED. Easy terms.

4 RMS. FURN., $119—$1 DOWN, $1 WEEK. SCHWARTZ STG., 7012 STONY ISLAND.

MUST SELL SLIGHTLY USED LIVING room furn.; also rugs. Hyde Park 0956.

HOME FURNISHINGS.

South Side.

7090 COTTAGE GROVE-AV.
[Cor. 71st and South Chicago-av.]
SALE OF FACTY. WHSE. SAMPLES.
Parlor Sets ......$39 Dining Room $39
Bedroom Sets ......$39 9x12 Rugs ....$19 up
3½ R. comp., $149; worth $400
2 YEARS TO PAY. OPEN EVES. 10 P. M.

Rug Sale. While They Last.
Big selection of Axminst., Wiltons, Amer. Orientals, 6x9, 8x10, 9x12, $10 up; 9x12, 12x15, 12x21; Friezette, 9x12, all colors, $34.50. Carpets, 85c yd. up. Klever Shampay Kleaners, 4638 Cott. Gr. Op. Tues., Thurs., Sat. eves.

1,500 Yds. Showroom Carpet
From Amer. Furniture Mart, 45c yard; for Hotels, Stores, Offices, Showroom, Tavern, Stair-Hall Runners, etc. Wholesale, retail. GROVE RUG CLEANERS, 6738 COTTAGE.

GENUINE 9X12, 8X6 CHINESE RUGS; Living, dining, bedrm. furn. Terms to reliable party. 235 W. 63d-st. Open eves.

North Side.

PRIOR TO AUCTION SALE.
"$40,000 STOCK MUST BE SOLD!" Rugs, $10 to $30. Bedrm. sets, $25 to $60. Studio Couches, $15. Occ. Chairs, Tables, $8. Dining and Parlor Suites, all styles, $45. —REAL SAVINGS. ACT NOW—
3531 N. CLARK-STREET.
During sale open Sun. 11 to 5. Eves. to 9.

SELL FOR BALANCE DUE.
REPOSSESSED FURN. AND RUGS. SLIGHTLY USED—BUT NOT ABUSED.
Parlor, Bedroom, din. sets.........$19-$29
100—9x12 Am. Oriental rugs ......$10-$20
3 Room Outfit—Worth $375, for......$139
Open daily to 10 p. m., Sunday 5. E Z tms.
5540 BROADWAY.

Rugs—All Sizes—Carpets.
Parlor, dining room, bedroom suites....$29
Wilton Amer. Axmin. Orientals.....$10-$25
KANE STORAGE COMPANY
2034 Lincoln-av. Open, eves., Sun. Terms.

4642 N. WESTERN DAILY TO 9, SUN. 5.
IN SCHAULER STORAGE.
Repossessed prices. No finance company. New, used 3-4 room furn., $98-$114; tms. Parlor, bdrm., dining rm., $29-$59. Ret. dept. New, used Am. Gulistan, Wilton rugs, $10-$35.

WILL SELL FOR BALANCE DUE—TWO Room Outfit, $119; 3 room outfit, $149; 4 room outfit, $198. All in first class condition. Terms, no finance company to deal with. WALLEN FINE FURNITURE CO., 3300 N. CLARK-STREET. BITTERSWEET 2339.

BEAU. FURNISHINGS OF NORTH SHORE home for sale. French liv. rm. furn. Hepplewhite din. rm.; exquisite bedrm.; gas range, rugs, desk, lamps, drapes, paintings, etc. Mrs. Cahlman. Furn. 6356 Kenmore. She. 1063

SACRIFICE!! BRAND NEW STOCK OF Beds, Coil Springs, Mattresses, $4 each. Twin Studio Couches, $15. Rugs, 9x12, $9. Other sizes in Rugs, $4 to $25! Real buys! 2735 LINCOLN-AV. Tues., Thur., Sat. to 9.

REMER STORAGE SALE.
4 rms. furn., $98; RUGS, $10-$25. TERMS. No carrying charges; 24 mo.; trade-in allow. 5822 N. WESTERN-AV. DAILY 9; SUN. 5.

— — DAVID STORAGE BARGAINS — — 9x12 rugs, $15; living room suites, $27; din. rm. sets, $23; bedrm. sets, $25; tms. Furniture Dept., 3238 LAWRENCE-AV.

GULISTAN RUG, 9X12, LIKE NEW, $45; fine Wilton, 9x12, $18; Chinese, $40; Persian and Chinese throws, $6 up. Gordon's, 4826 Sheridan-road, tonight to 9 p. m.

ORIENTAL RUG, 23 FT. 10 IN. LONG, 12 ft. wide; Chinese rug 18x12½; smaller orientals, grand piano, other furnishings. 1455 Fargo-avenue, 3d apt.

COMPLETE 4 RMS., $169; TERMS $2 PER week. Thousands of furn. and rug bargains. Nelson Bros., 6310 Broadway. Op. eves., Sun.

5 PC. OAK DINETTE SET, $10; TWIN bedrm. set, complete, springs, mattresses, $75. Dunn Bros., 6542 North Clark.

MUST SACRIFICE—$350 9 PIECE DINING set, also twin bed sets, period style. 6430 N. Mozart, 2d.

SACRIFICE IMP. ORIENTAL RUG, $20 2 pc. parlor set, $25. 5540 Broadway.

SACRIFICE 4 RMS. BEAUTIFUL FURNIture. Sell separately. Ardmore 5180.

Northwest Side.

. . HOLLANDER STORAGE CO. . . Wiltons, Amer. Orientals, Broadlooms.
9x12 Rugs, $10-$15-$20.
Dining room, bedroom, parlor sets, $39. 2420 MILWAUKEE. Terms. Open Eves.

SACRIF. BRAND NEW JENNY LIND 4 poster, also moderne beds, $4 up. Coil springs, mattresses, $4 Twin INNER SPRING studio couches, $15. Chicago Bedding Co., 3327-31 Milwaukee at Crawford. Pal. 1331.

— — NEW AT THE PRICE OF USED — — Parlor, dining, bedroom sets, $28; rugs 9x12, $10 cash, tms. Open eves. 10. Sun. 4. Baer Storage, 1927 Milwaukee-avenue.

EARLY AMERICAN MAPLE BEDROOM suite, antique 4 post mahog. bed, lge. walnut dresser highboy, living rm. furn. Other pcs. excel. cond. State 7007. Miss Sallee.

NEW 9X12 RUGS, $15.00 UP; PAD FREE 2438 Irving Park. Natl. Storage and Furn.

West Side.

— — — IN TUFT'S WAREHOUSE — — — $35,000 FURNITURE MART SAMPLES. Parlor, dining, bedroom sets, $29-$39; imp. Am. oriental rugs, $15-$25. Cash or terms Allen Furn. Open eves. 9, Sun. 5 p. m. 4444 WEST MADISON.

HOUSEHOLD APPLIANCES.

Electric Refrigerators.

S-L-A-S-H-E-D.
Repossessed and recond. ref. at unusual bargains. G. E.'s, Frigidaires, Norges. All sizes, standard makes, $25, $30, $35 and up. Big reductions on new floor samples. E-Z terms. Op. every eve. 4746 N. Western-av.

CLOSE OUT '36 REF.—ALL STANDARD makes; new 6 ft. I. C., $69.50; reposs. bargs., Frig. $49; Westghs., $59; Electrolux, $49; G.-E., $69; Norge, $49; Kelv., $39. 2751 Milwaukee Evs. 10; sun. 11-4.

RECONDITIONED REFRIG. OF NAT'LY known makes, includ. Frigidaires, G. E.'s, Norges, etc., from $35 up. Like new. Guar. 220 W. HURON-ST. OPEN SUNDAY.

BIG SAVINGS ON RECOND. REFRIG.—NAtionally known makes, $39.50 up. Like new; guaranteed. 766 W. Jackson. Open Sun.

Stoves.

CLOSING OUT ALL 1936 RANGES—TABLE top range, formerly $49.50, now $29.50. Also on sale: Detroit Jewel, Crown, Universal. Edison Warehouse, 766 W. Jackson.

JEWEL TABLE-TOP GAS RANGE, $25; new. Open eves. and Sun. 621 W. Jackson.

Vacuum Cleaners.

FACTORY REBUILT VACUUM CLEANERS; guaranteed. Phone Miss Arlen, State 0571.

VAC. CLEANER—VERY LATEST MODEL; cost $89; for quick sale, $15. Eng. 2672.

USED HOOVER—LATE MOD., 541 BEATS, $9 with attchs.; was $77. Normal 6181.

Washing Machines.

. . . ONLY 25C A WEEK . . . Rent new 1937 Norges or Maytag washers. Apply rent on purchases if desired. RAVENSWOOD 3000.

MAYTAG OR THOR WASHERS, $25. MANY others, all recond., 1936 models on sale. Edison's Whrse., 766 W. Jackson. Open eves.

THOR WASHER OR IRONER—RENTED 50C a week. 3448 North-avenue. Albany 0140.

MAYTAG AND THOR—ROUND TUB....$22 Rec. Terms. Open eves. 621 W. Jackson

USED STAND. MAKE WASH. $10-$15-$20. New ones, $34. $1 wk. 3021 Lincoln-av.

AUCTION SALES.

WILLIAMS BARKER & SEVERN CO. Furniture, carpets, general househ'ld goods. 229 South Wabash. General Auctioneers. TELEPHONE HARRISON 3777.

COLLECTIONS.

COLLECTIONS EVERYWHERE—NO COLlection, no charge. Cash or loans on notes, mortgages, accounts, claims. United Mercantile Serv., 140 N. Dearborn-st. Central 8466.

WANTED TO BUY.

WANTED — HAND OPERATED SINGER carpet sewing machine. Al Merkle, 623 S. Adams, Peoria, Ill.

INSTRUCTION.

BOY — MECHANICALLY INCLINED, TO learn $1.00 an hour trade; very small fee. Call Dearborn 0206, George.

LOANS—PERSONAL AND BUSINESS.

Personal Property and Salary.

Promise-to-Pay LOANS
No Security—No Endorsers. No Wage Assignments.
Just Your Plain Note
Promise-to-pay loans are available to salaried people or wage earners, both single persons and married couples.
In addition, we offer automobile financing and other kinds of loans at the same low cost to any person regardless of type of income.
Loan Cost Reduced
3% monthly on $100 or less and only 2% on balances above $100. Stop in, write, or telephone for details.
COMMONWEALTH LOAN CO.
1887
Fifty Years of Service
1937
NORTH: 4803 Lincoln-av., Room 215. Lon. 3456
LINCOLN-BELMONT: 3166 Lincoln-av., Room 224. Bit. 3360
NORTHWEST: 4013 Milwaukee-av., Rm. 307. Avenue 0443
ROGERS PARK: 1791 Howard-st., Rm. 214. Rogers Pk. 0754
GARFIELD PARK: 1 N. Crawford, Room 415. Van Buren 5040
OAK PARK: 139 N. Marion-st., Rm. 204. Village 6886; Chicago phone: Austin 2624
BERWYN-CICERO: 6428 W. Cermak-rd. Berwyn 371; Chicago phone: Lawndale 2882
SOUTH: 6306 Cottage Gr., Rm. 305. Hyde Park 0604
ENGLEWOOD: 749 W. 63d-st., corner Halsted. Eng. 1711
Under State Supervision.

$25 TO $300
On Your Signature Only
QUICKEST AND MOST LIBERAL METHOD.
NO CO-MAKERS—NO MORTGAGES. LOANS GRANTED IMMEDIATELY.
MARRIED OR SINGLE—ONLY YOU SIGN. CONFIDENTIAL—1 TO 20 MONTH TERMS.
Phone Your Request Immediately Thereafter Call at the Office and Obtain the Money.
LOCAL LOAN CO.
UNDER STATE SUPERVISION.
7 W. MADISON at State. RANdolph 8400 THOS. F. KERWIN, MGR.
1 N. PULASKI [Crawford] KEDzie 5900 ARTHUR J. SALS, MGR.
8 N. OGDEN at Madison. HAYmarket 4700 JOHN J. O'BRIEN, MGR.
321 W. 63d-st., nr. Halsted. ENGlewood 7800 MILLARD C. WHITE, MGR.
1212 N. ASHLAND at Mil. BRUnswick 3100 WALTER R. TAYLOR, MGR.
4013 MILWAUKEE at Cicero. AVEnue 1400 JOHN J. FLANAGAN, MGR.
4701 N. WESTERN at Leland. LONgb. 2161 PETER J. BURR, MGR.
EVANSTON PHONE: GREENLEAF 8060

BORROW FROM TOWER on our new liberal Signature Only Plan
If you need from $25 to $300 for any purpose See Us Immediately.
Save Money
and time, for we can arrange to take care of your problem instantly and you may take as long as two full years to repay. Of course you can repay the loan as fast as desired and only be charged for the actual time you keep our funds.
3 OFFICES:
28 EAST JACKSON-BLVD.......HAR. 5100
6331 S. HALSTED-STREET.......NOR. 3020
4003 W. MADISON-STREET.......VAN 6464
South and West Side Branches Open Tuesday, Thursday Eves. Until 8 p. m.
TOWER FINANCE CORP.

Friendly Personal Loans $30 TO $300
QUICK, CONFIDENTIAL SERVICE.
SALARY LOANS On Your Own Signature
Also Furniture Loans.
Automobile Loans.
EASY PAYMENT SCHEDULE. 1 TO 20 MONTHS.
For almost half a century we have been rendering a friendly, confidential and liberal loan service.
Phone Central 4733
C. C. ERD
[ESTABLISHED 1888.]
7 S. Dearborn-st., Room 916.

QUICK SERVICE FOR ALL KINDS OF LOANS
OUR RATES COMPARE WITH ANY.
Why not come to the ONE place that can take care of you regardless of the type of loan you wish to make.
Personal Service.
A private, friendly service to the individual who needs money AT ONCE. We make loans with or without co-makers, or on furniture, stocks, bonds, salary, etc. $30 TO $300 LONG TIME PAYMENTS
L. T. BAKER & CO.
Under state supervision. 30 W. Washington, Room 1407. Ran. 0033.

SALARY AND AUTO LOANS UP TO $300.
Including Civil Service Employees.
30 W. Washington-st. Franklin 5924
6317 S. Halsted-st. Englewood 4010
7 South Crawford-av. Nevada 7060
1548 Belmont-av. Wellington 6700
IMPERIAL CREDIT COMPANY.

JEWELRY LOANS
Quickly Obtained. Lowest Rates. No Time Limit. No Investigation. A Most Refined Service. ILLINOIS STATE PAWNERS' ASSN., 140 N. Dearborn [corner Randolph], 2d floor

AVERAGE MONTHLY COST ON $100 loans is less than $1.75. Accommodation Loan Co., 140 N. Dearborn-st. State 6600.

CASH FOR EVERY NEED—ANDOVER 2121. TRUSTEES SYSTEM, 201 N. WELLS-ST.

LOANS—PERSONAL AND BUSINESS.

Personal Property and Salary.

LOANS on YOUR Signature
NO WAGE ASSIGNMENTS. NO ENDORSERS. NO WAITING.
REDUCED RATES
HOW YOU CAN BORROW.
1. If you can make monthly payments you can qualify for a loan.
2. You do not need co-makers or endorsers.
3. No inquiries made of employer or friends.
HOW YOU CAN REPAY.
1. Payments on all loans are small. For example, payments on a $200 loan are $10 per month plus interest charges on a 20 month schedule.
2. Monthly rate is 2% on the balance above $100, 3% on $100 or less. This is substantially less than the lawful maximum—on loans over $100.
18—CONVENIENT LOCATIONS—18
28 N. Clark, Room 353. Franklin 0883
105 W. Madison, 14th floor. Franklin 0884
77 W. Washington, 10th floor. State 0151
100 W. Monroe, 7th floor. State 1777
1737 Howard-st., 2d floor. Rogers Park 8320
4753 Broadway, 11th floor. Longbeach 7163
1951 Irving Park, 2d floor. Buckingham 1006
2800 Milwaukee-av., 5th floor. Capitol 3440
4710 Irving Park, 2d floor. Pensacola 4570
6255 S. Ashland, 2d floor. Hemlock 4510
2355 W. 63d, 2d floor. Republic 4472
841 E. 63d, 4th floor. Plaza 8360
6856 S. Halsted-st., 2d floor. Englewood 5534
9204 Commercial-av., 3d fl. So. Chicago 0103
11106 S. Michigan, 2d fl. Commodore 3880
4010 W. Madison, 4th floor. Kedzie 0704
Cicero, 6012½ Cermak-rd. Cicero 6400
Oak Park, 1140 Lake, 3d floor. Euclid 503
HOUSEHOLD FINANCE CORPORATION.
Hear Edgar Guest Tuesday eves., WLS.

LOANS COST LESS!
GET THESE FEATURES.
Borrow on your own note.
Single and married people welcome.
You get full amount of loan.
No delay: get your cash immediately.
Easy payments to fit your purse.
Reduced rates. Our monthly charges are only 3% on $100 or less, 2% on balances above $100. Let us explain how the cost gets less and less each month.
We do everything to make borrowing simple and repayment easy. Come in today.
PERSONAL FINANCE COMPANY
UPTOWN—PERSONAL. 4554 Broadway, 2d floor. LONgbeach 4082
NORTH—PERSONAL. 4770 Lincoln-av., 2d fl. LONgbeach 1321
IRVING PARK—PERSONAL. 3982 Milwaukee-av., 2d fl. PALisade 0989 [Over Art Thompson's Clothing Store.]
WICKER PARK—PERSONAL. 1954 W. North-av., gr. fl. BRUnswick 2850
AUBURN PARK—PERSONAL. 757 W. 79th-st., 2d floor. RADcliffe 8228
WOODLAWN—PERSONAL. 841 E. 63d-st., 3d floor. HYDe Park 1472
MARQUETTE PARK—PERSONAL. 2403 W. 63d-st., 2d fl. REPublic 7229
GARFIELD PARK—PERSONAL. 4010 W. Madison-st., 2d fl. NEVada 2134
OAK PARK—PERSONAL. 1040 North-blvd., 2d fl. VILlage 6840
BERWYN-CICERO—PERSONAL. 6346 Cermak-rd., 2d fl. BERwyn 666
EVANSTON—PERSONAL. 708 Church-st., 2d floor. GREenleaf 6081
Listen to "YOUR UNSEEN FRIEND" AT 4 P. M., C. S. T. Every Sunday, Station WBBM.

LOANS AT Reduced Rates
New—Simplified Service
Loans Made Quickly, Privately, on Your
Own Signature
FAMILY LOANS are EASY TO GET, EASY TO REPAY.
Compare Our Monthly Charges!
3% on $100 or less; 2% on amounts over $100.
WHY PAY MORE??
SEE US FIRST.
FAMILY LOAN Corporation
202 S. STATE-STREET.
3D FL., CENTURY BLDG. WABASH 2994.

WE HELP THE MAN WHO NEEDS A LOAN. Loans from $25 to $300. Salary, Furniture, Auto Loans. T. B. WARD, INC., 8 S. Dearborn, Room 408. Randolph 2060.

LOANS ON JEWELRY.
Diamonds, Watches, Silver, Bonds, Stocks, Oriental Rugs, Instruments, etc. Highest Valuations. Rates Low as 1%. MEMBER Chicago Assn. of Commerce. CHICAGO LOAN BANK, 37 S. WABASH [Cor. Monroe], 3D FLOOR.

MONEY ON ANYTHING OF VALUE. Federal State Pawners, 5 S. Clark-street.

Business Loans.

$300 TO $50,000
On fixtures and equipment of Factories, Laundries, Restaurants, Meat Markets, Hotels, etc. Also on Accounts Receivable. FOR RELIABILITY DEAL WITH OLDEST ESTAB. IN CHGO.
NO ENDORSERS—TERMS TO SUIT. Prompt attention to inquiries from Michigan, Indiana or Illinois on loans of $2,000 up.
F. BOLAND, 215 W. RANDOLPH. FRANKLIN 1966.

$250 TO $50,000
To Factories, Printing Plants, Stores, Laundries, Rmg. Hses., Bakers' Autos, Restaurants, Machine Shops, Trucks.
On Machinery, Fixtures, and ACCOUNTS RECEIVABLE.
REFINANCE YOUR PRESENT BALANCE.
Lower than Usual Rates.
EASY TERMS. NO CO-SIGNERS. A Call will bring Representative.
National Acceptance Co. 111 WEST MONROE. CENTRAL 5532.

— — — BUSINESS LOANS — — — Easy terms $300 up. Phone; we will call. Century Fin. Co., 100 N. La Salle. Cen. 6661.

FINANCIAL SERVICE.

To Expectant Fathers
Because you pay the medical and hospital bills, we want you to know about our P. A. C. Plan, especially designed to meet these needs. It's simple to use and saves you money. No collateral necessary—no red tape; 10 months to repay. Call FRAnklin 2091. PROFESSIONAL ACCEPTANCE COMPANY, 211 Pittsfield Bldg., 55 E. Washington-st.

HEIRS—WE BUY AND LOAN ON YOUR interests Probate Finance, 155 N. Clark-st.

STOCKS AND BONDS.

CASH FOR REAL ESTATE BONDS, STOCKS, tax warrants, etc. Continental Discount Corp., 68 W. Washington-st. Rand. 3721.

WE BUY REAL ESTATE BONDS, ASSESSment bonds, mortgages. STERN WEISSBURG & CO., 134 N. La Salle. Rand. 1187.

USED AUTOMOBILES FOR SALE.

YOU GET A
BETTER BUY
from your
BUICK DEALER
Great Used Car VALUES in This Alphabetical Directory

AUBURN '35 SED., $495
A light six 4 door, 5 passenger black sedan. Takes $6.50 license. 18 miles on gallon gas. Very clean car, driven by one party only.
LOGAN SQUARE BUICK CO.
2468 MILWAUKEE-AV., SPA. 6060.

BUICK '36 68 SED., $795
A 2 door touring car with built-in trunk, fine radio, and many other extras.
GERUBG MOTOR SALES.
8443 S. ASHLAND-AV., CED. 2600.

BUICK '36 SEDAN, $735
40 series, 5 pass.; built-in trunk, clock, dual equipment. This could pass for a new car. It is a rare buy.
JAMES LEVY BUICK CO.
2257 S. MICHIGAN-AV., CAL. 4626.

BUICK '34 91 SED., $625
4 door club sedan with built-in trunk. Finished in Berkley green. 5 beautiful white wall tires. Cost over $2,000 when new.
LOGAN SQUARE BUICK CO.
2468 MILWAUKEE-AV., SPA. 6060.

BUICK '35 41 SED., $595
5 passenger with built-in trunk and hot water heater. A fine car
WEST SIDE BUICK CO.
4666 WASHINGTON-BLVD., AUS. 0700.

BUICK '33 68 CPE., $395
A victoria coupe with built-in trunk, radio, and heater. This car is like new.
NORTHWEST BUICK CO.
3801 LAWRENCE-AV., KEY. 7400.

BUICK '32 SEDAN, $375
7 passenger. Newly painted. Has 6 wheels, heater, and trunk rack. This car is like new in every detail.
BROADWAY BUICK CO.
5701 N. BROADWAY, LON. 7700.

BUICK '32 SEDAN, $325
A club sedan with 6 whls. and built-in trunk.
NEWTON MOTORS, INC.
4079 MILWAUKEE-AV., AVE. 7778.

BUICK '29 COUPE, $59
In good condition. 100 other cars to choose from. Big clearance sale.
LINCOLN PARK BUICK CO.
958 DIVERSEY-PKWY., BITT. 0970.

CHEV. '28 SEDAN, $39
Runs good. 100 other cars to choose from. Big clearance sale.
LINCOLN PARK BUICK CO.
958 DIVERSEY-PKWY., BITT. 0970.

CHRYS. '35 SED., $745
Airflow imperial sedan. The finest car in the Chrysler group. Equipped with heater, radio, overdrive, white wall tires, etc.
JAMES LEVY BUICK CO.
2257 S. MICHIGAN-AV., CAL. 4626.

CHRYS. '33 SED., $365
Royal 8; very low mileage; original condition; excellent throughout. Guaranteed.
SOUTH SHORE BUICK CO.
6208 COTTAGE GROVE. MID. 6403.

CHRYS. '33 SED., $350
Has radio and heater. Very low mileage. This car is like new. Very clean.
WESTERN-DEVON BUICK CO.
6100 N. WESTERN. BRI. 6100.

DODGE '36 SEDAN, $595
5 passenger, hot water heater, radio and built-in trunk. A splendid buy.
WEST SIDE BUICK CO.
4666 WASHINGTON-BLVD. AUS. 0700.

FORD '35 SEDAN, $425
A de luxe 4 door model with trunk. Has radio, white sidewall tires and lots of other extras. Low mileage. Guaranteed.
OAK PARK BUICK CO.
702 MADISON-ST., OAK PK. MAN. 3000.

LAF. '35 SEDAN, $395
A town sedan, desert sand finished. Has radio, heater and trunk.
NORTH SHORE BUICK CO.
1572 MAPLE, EVANSTON. UNIV. 5962.

LA SALLE '34 SED., $565
4 door. Has many extras, trunk compartment, etc. This car looks like new.
GERWIG MOTOR SALES.
3443 S. ASHLAND. CED. 2600.

OLDS '33 SEDAN, $325
A touring car. It's appearance is like new. Low mileage. Fully equipped. This car is guaranteed.
OAK PARK BUICK CO.
702 MADISON-ST., OAK PK. MAN. 3000.

Pierce-Ar. '32 Sed., $365
A de luxe sedan with 6 wheels, in beautiful black finish.
NORTH SHORE BUICK CO.
1572 MAPLE, EVANSTON. UNIV. 5962.

PLYM. '34 SED., $345
A two door sedan in excellent condition.
NEWTON MOTORS, INC.
4079 MILWAUKEE. AVE. 7778.

PONTIAC '35 SED., $525
An 8 cylinder 2 door with radio and heater. The tires, mechanical condition and finish are like new.
NORTHWEST BUICK.
3801 LAWRENCE. KEY. 7400.

PONTIAC '34 SED., $395
A touring car with built-in trunk. This car really has to be seen to appreciate the wonderful condition throughout; guaranteed.
SOUTH SHORE BUICK CO.
6208 COTTAGE GROVE. MID. 6403.

PONTIAC '33 CPE., $325
De luxe model. Has radio, dual equipment. Very clean car.
WESTERN-DEVON BUICK CO.
6100 N. WESTERN. BRI. 6100.

STUDE. '35 SED., $595
Has 6 wheels, heater, built-in trunk, seat covers, and spot light. Low mileage. Like new in every detail.
BROADWAY BUICK CO.
5701 N. BROADWAY. LON. 7700.

See This Column THURSDAY for more
Buick Dealers' Bargains

USED AUTOMOBILES FOR SALE.

Cadillac—La Salle BARGAINS
"Worthy of the Name"
SEE THESE CARS. PRACTICALLY ALL RECONDITIONED.

CADILLAC—'36 "70" touring sedan. Blue finish, cloth, low milage..$1,945
CADILLAC—'35 sedan. "Cadillac Standard" Reconditioned car...$1,305
DUESENBERG—Phaeton. Model J. Distinctive. Excellent condition.$1,095
LA SALLE—'36. Black. Cloth interior. TODAY'S SPECIAL.........$895
CADILLAC—'34. Conv. coupe, blue finish. Upholstery to match.....845
PACKARD—'35 "120" sedan. Luggage comp. Very attractive.....$615
CADILLAC—'33 V-12 town sedan. Trunk, trunk rack. Green.......$595
PIERCE-ARROW—'34 brougham. Streamlined. S. M. Whitewalls..$545
LA SALLE—'33 close coupled 5 sedan. Black. V-8 engine.......$525
CADILLAC—'32 V-12 sedan. s. m. Tires, paint, motor good.........$395
PACKARD—'32 "902" sedan. low mileage. gd. Firestone tires. s. m.$325
AUBURN—'33 "101" sedan. Good tires. black finish. $100 below market $145

GENERAL MOTORS INSTALMENT PLAN.
CADILLAC
MOTOR CAR DIVISION, GENERAL MOTOR SALES CORP.

2258 S. Michigan-av. Calumet 4185
2015 E. 71st-st. Plaza 6600
5201 Broadway. Longbeach 7000
4648 Washington-blvd. Mansfield 4646
820 Madison-st., Oak Park. Aus. 6072
1810 Ridge-av., Evanston. Rog. Pk. 7100
108 N. 1st-st., Highland Pk. Hol. 6700
OPEN EVENINGS AND SUNDAY.

SPECIALS.
1935 Olds 8 sedan trunk..............$495
1935 Chrysler sedan.....................$595
Week-end specials, real buys; 100 others to choose from priced like above.
260 Madison-st., Oak Park.

BUICK 1936, $645
Model 8-41, 4 door 5 pass. de luxe touring sedan, built-in trunk, radio, heater, clock. All dual equipment. Just like brand new. Also
Buick '31 61 sedan........$795
Buick '36 68 5 coupe.....$745
Buick '36 81 sedan........$895
Buick '35 41 sedan........$495
Buick '35 48 5 coupe.....$445
YOUR CAR DOWN, BAL. 12 TO 24 MOS. OPEN EVERY DAY, 9 A. M. TO 10 P. M.
CAPITOL FINANCE CORP.,
2235 MICHIGAN-BLVD.

BUICK 1936, $675
Model 8 41 4 door 5 pass. de luxe touring sedan; built-in trk., radio, heater, clock, all dual equip. Just like brand new. Also 1936 2 door 48 5 pass. de luxe touring sedan; built-in trunk, heater, clock, radio. Sac. for $575. Your car dn., 12-24 mos. 90 day guar. OPEN EVERY DAY—9 A. M. TO 10 P. M.
State Auto Finance Corp.,
3939 Washington-blvd.

BUICK SEDAN, $495
4 door de luxe touring sedan; built-in trunk, trunk rack, radio, htr., clock, dual air horns, accessories, side mounts; '35. Car like new. Your car down, bal. 2 years; 90 day guar. Open evenings and Sunday. 2 min. from loop.
CENTURY FINANCE CORP.
850 JACKSON-BLVD.

BUICK 1935 CONVERTIBLE COUPE. Here is just about the nicest, cleanest rumble seat convertible sport coupe ever offered for sale. You'd call it brand new. The small, light model. Any reasonable offer or trade accepted. Arthur Buxton, 1132 Diversey-boulevard.

Buick 1932 Victoria, $275.
Beautiful 5 pass. Victoria; built-in trunk and extra trunk rack, side mounts, hot water heater; tan finish and upholstery like new; fully guaranteed.
SNOW BROS., AUTH. FORD DEALER.
652 MADISON-ST. OAK PARK.

BUICK '30 57 SEDAN.
SLASHED $100
Worth double in service. Guaranteed.
SOUTH SHORE BUICK, INC.
7320 STONY ISLAND. MIDWAY 6403.

BUICK '36 DE L., $645
De luxe touring sedan; built-in trunk, dual equipment, beautiful black finish. Terms. 4618 WASHINGTON. "THE BIG STORE."

BUICK—'36-66 S. SPORT R. S. COUPE; 6 w., heater; beau. gray finish..........$845
STATE SALES TAX INCLUDED.
West Side Buick Sales. 4666 Washington.

Buick '36 Trk. Sedan, $645.
6 wh., 4 dr., side mts. Extras. Black. STUDEBAKER DLR. 6201 S. WESTERN.

—BUICKS—ALL YEARS—ALL MODELS—
JAMES LEVY BUICK, 2257 MICHIGAN.

BUICK—'34 TOWN COUPE; TRK.; LOVELY cond.; take small trade. 6640 S. Western.

Cadillac 8 '32 7 Pass.
SEDAN, PERFECT, $495.
Cadillac 8 '31 7 Pass.
SEDAN, 6 WHEELS, $295.
YOUR CAR OR 20% DOWN.
CAPITOL FINANCE CORP.,
2235 MICHIGAN-BLVD.

CADILLAC 7 PASS.
de luxe sedan, 1935; 6 wheels, side mounts; guaranteed like new, now down to $1,095. Open evenings and Sunday.
Your car dn., bal. 2 yrs. Low GMAC rates.
LARRY O'ROURKE, INC. [EST. 22 YRS.]
945 WASHINGTON-BL. [3 min. Chgo. loop.]

CADILLAC 1931
special sedan; 6 wire wheels; excel. cond.; like new; $295. Uptown Chev., 4851 B'dway.

CADILLAC—1930 2 P. COUPE; R. S.; 6 w. w.; side mts.; car like new; today..$125
710 MADISON-STREET, OAK PARK.

CADILLAC—'31 7 PASS. SEDAN, $250; S. mts., htr.; exc. cond.; priv. Humb. 8412.

CHEVROLET '36 SED.
We have 6 master and de luxe sedans on floor. Choice of color, white wall tires, radio, heater, trunk. Priced down to $475. Your car down, bal. 2 years; 90 day guar. Open evenings and Sunday, 2 min. from loop.
CENTURY FINANCE CORP.,
850 JACKSON-BLVD.

CHEVROLET—
VICTORY VALUE SALE
EXTENDED 1 WEEK.
LITSINGER'S
925 JACKSON-BLVD.

CHEVROLET 1935—$345.
A light, economical, ideal salesman's coupe. It's like brand new and if you will compare it with anything on the market you'll buy it on sight. 1132 Diversey-boulevard. J. Walker.

CHEVROLET 1935 COACH.
ONLY $20 A MONTH
Also SEDANS and COUPES, all types.
RUBY CHEV., INC. USED CAR DEPT.
7158 STONY ISLAND. DOR. 2310.

Chev. '36 Master, Radio
De luxe master town sedan; knee action, built-in trunk, many other extras. SAC. $545. Your car dn., bal. 12-24 mos; 90 day guar. 4618 WASHINGTON. "THE BIG STORE."

CHEVROLET—1933 MASTER COACH; IN wonderful cond.; priced for quick sale, $295. PROSPECT 0024.
DODGE DEALER. 2300 W. 63D.

CHEVROLET—1935 MASTER DE L. SPORT coupe; radio, heater; guaranteed; $155 dn. WAREHOUSE, 3542 N. CLARK.

CHEVROLET—1930 SED.; THOROUGHLY recondtioned; $75. 4000 W. 22d-street.

CHEV.—1930 COACH; REDUCED TO $85. 6023 Cottage Grove. Phone Midway 8179.

CHEV.—1933 6 WHL. COACH; $115 DOWN. 6023 Cottage Grove. Phone Midway 8179.

CHEV.—1936 MASTER DE L. SED.; ONLY 6 mos. old. $515. Garfield Mtrs., 55th-State.

CHEV.—'29 TRUNK SED.; NEW PAINT, tires, O. K. motor, $10 dn. 6640 S. Western.

The Tribune does not knowingly accept automobile advertising which misrepresents the year of the car. If you wish to confirm the year model of a used car advertised in its columns, secure the serial number (which determines the year model) and telephone the Tribune, Superior 0100, Local 328, for verification.

USED AUTOMOBILES FOR SALE.

LISTEN TO THIS
IT'S SMART TO BUY AT
DODGE DEALER'S BARGAIN CORNER
Chicago's Gold Coast Cars

'36 Dodge 5 pass. touring sedan $595
'36 De Soto Airstream touring sedan...$635
'36 Ford fordor sedan, many extras...$445
'36 Plymouth 5 passenger sedan........$495
'35 Chrysler touring sedan. Only.......$565
'35 Dodge 4 dr. touring sedan...........$495
'35 Dodge coupe, rumble seat...........$445
'35 Ford tudor sedan, real barg.........$295
'35 Chevrolet Master 4 dr. sedan.......$365
'35 Plymouth 5 pass. sedan, heater....$395
'34 Ford de luxe tudor sedan............$285
'34 Plymouth 5 pass. sedan..............$345
'34 Dodge 4 door sedan...................$360
'33 Ford fordor sedan, only..............$265
'32 Ford 4 cyl. tudor sedan..............$215
'32 Chevrolet Victoria, unac. new tires..$225
'31 Ford tudor sedan......................$165
'31 Dodge 4 door sedan, side mts........$185
MANY OTHER BARGAINS.

"Let's Do Business"
$5 Down—$3 and Up Weekly.
KELLY-HEETER, INC.
790 MILWAUKEE-AV.

WHY PAY MORE?
1935 Ford De Luxe Sedan.
$295.
NEWBERRY BARGAINS. 1025 N. Clark.

WHY PAY MORE?
1936 Plymouth sedan; radio, heater.
$495.
NEWBERRY BARGAINS. 1025 N. Clark.

CHEVROLET—1934 MASTER SEDAN..$339
Another beautiful Evanston car at a bargain price. See today.
DODGE DLR., 1019 DAVIS-ST., EVANSTON. EVANSTON CARS ARE BETTER CARS.

CHEVROLET—'30 CPE.; NEW TIRES. $75. Priv. owner. Dorch. 2043 after 4 p. m.

Chrysler '36, $645
4 door 5 pass. de luxe touring sedan; built-in trunk, whipcord upholstery, radio, and heater, all dual equip.; just like brand new. Sacrifice for $645. Your car down, balance 12-24 months. 90 day guarantee.
OPEN EVERY DAY—9 A. M. TO 10 P. M.
State Auto Finance Corp.,
3939 Washington-blvd.

CHRYSLER 1936, $645
We have 5 AIRSTREAM de luxe trunk sedans. Choice of color, radio, heater. OVERDRIVE. Orig. cost to $1,387; dn. to $645. Your car down, bal. 2 years; 90 day guar. Open evenings and Sunday, 2 min. from loop.
CENTURY FINANCE CORP.,
850 JACKSON-BLVD.

CHRYSLER DE LUXE 8
Genuine 2d series '35 AIRSTREAM 4 dr. tour. sed.; blt.-in trunk, latest OVERDRIVE, radio, heater, etc. SAC. $595. Your car down., bal. 12-24 months; 90 day guar. 4618 WASHINGTON. "THE BIG STORE."

Chrysler '35, Built-in Trk.
Airstream touring sed.; 6 cyl., dual equipment, almost new. 1935 airstream 8 sedan down to $495. Terms.
INDEPENDENT MOTORS,
2700 MADISON-STREET.

Chrysler '35 Airstream
4 door de luxe sedan, air wheels, de luxe dual equip. $495. Your car down. Guar.
CHEVROLET NEW CAR STORE.
2345 MICHIGAN-AV.

CHRYSLER—1936 AIRSTREAM "6" 4 DR. trunk sedan. De luxe equipped, includes radio, heater; orig. finish, uph. like new; exc. tires. $245 down. 7755 Stony Island.

Chrysler '35 Imper. Airflow.
4 dr. sed., de luxe; cost $1,800; now $745. STUDEBAKER DLR. 6201 S. WESTERN.

CHRYSLER—'33 6 WHEEL SEDAN; $365; individual owner. Lon. 4313, Apt. 508.

CHRYSLER—1930 COUPE. GOOD MOTOR. New tires. $75. Wright. 1101 N. Clark.

CHRYSLER—1930 COUPE; ONLY......$125 BUTLER MOTORS, INC., 2512 MICHIGAN.

CORDS 1936s
4 door sedan, convertible sedan, and convertible coupe. Guaranteed like new. All now down to $1,295. Open evenings and Sunday.
YOUR CAR DOWN, BALANCE 2 YEARS. LOW GMAC RATES.
LARRY O'ROURKE, INC. [EST. 22 YRS.]
945 WASHINGTON-BL. [3 min. Chgo. loop.]

De Soto '35 Airst'm., $445
Custom de luxe 2 dr. sedan, built-in trunk, dual equipment, etc. In excellent condition. Fully "R. & G. Reduced for Ford Special.
J. A. LAVERY
Auth. Ford Dealer. Used Car Dept.
6529 COTTAGE GROVE-AV.

DE SOTO 1936—$550.
With overdrive, radio, heater, de luxe equip. Just a beautiful rumble seat coupe that will pass for brand new. 1132 Diversey-boulevard. Mr. Buxton.

De Soto Airflow, $595
Latest 2d series '35 6 pass. sedan; latest OVERDRIVE, radio, heater, low mileage. Your car dn., bal. 12-24 mos. 90 day guar. 4618 WASHINGTON. "THE BIG STORE."

DE SOTO '36 AIRSTREAM
De luxe sedan; built-in trunk, radio; fully equipped, $595. Guaranteed; terms, trade.
2317 MICHIGAN.

DE SOTO—1929 ROADSTER. EXCEPT'LY clean. $99. Chrysler Dlr., 5948 Broadway.

DODGE 4 DR. '36, $535
Full price for '36 4 door de luxe sedan. We have 5 Dodges on floor. Choice of trunk, color, side mts., radio, heater. Down to $535. Your car down, bal. 2 years; 90 day guar. Open evenings and Sunday, 2 min. from loop.
CENTURY FINANCE CORP.,
850 JACKSON-BLVD.

DODGES, '30s TO '36s.
15 to choose from. All Colors.
COUPES. COACHES. SEDANS.
Some with built-in trunks, radios, heaters.
$100 UP.
KROLL DODGE-PLYMOUTH
7215 SOUTH HALSTED. RAD. 2708.

DODGE 1934, $345
It's true! You can really buy this beautiful 5 pass. coach for $345. It's our today's special buy.
FELZ, DIRECT DODGE DEALER.
907. 1132 DIVERSEY-BOULEVARD.

DODGE 1932 DE L. SEDAN.
2d series, 6 w. w., side mts., practically new, heavy duty tires, floating power, beautiful condition thruout, reduced to $265. tms.
INDEPENDENT MOTORS,
2700 MADISON-STREET.

DODGE—DODGE
1936 COUPE DE LUXE.....................$525
1935 SEDAN, TRUNK.......................$525
1935 COACH, BEAUTY......................$445
1934 SEDAN DE LUXE......................$395
1933 SEDAN DE LUXE......................$345
PONTIAC DEALER. 7727 S. ASHLAND.

Dodge 1935 De L. 4 Dr., $525.
Sedan. Latest model. Very low mileage. Beautiful black finish. Very good tires. Clean as new inside and out. Fully guar.
SNOW BROS., AUTH. FORD DEALER.
1027 SOUTH-BOULEVARD. OAK PARK.

DODGE—'33 DE LUXE 4 DR. SEDAN, $335. $25 OR YOUR CAR DN., $19.50 PER MO. 1937 STATE LICENSE FREE.
ROYAL SALES & SERVICE,
1930 MILWAUKEE-AV. ARMITAGE 9167.
2491 MILWAUKEE-AV. BELMONT 1621.

DODGE—'35 DE LUXE TOUR. SEDAN.$475. $25 OR YOUR CAR DN., $20 PER MO. 1937 STATE LICENSE FREE.
ROYAL SALES & SERVICE,
1930 MILWAUKEE-AV. ARMITAGE 9167.
2491 MILWAUKEE-AV. BELMONT 1621.

DODGE '36, $545
De luxe tour. sedan, built-in trunk, heater, dual equip. Choice of colors. Low as $545. Your car dn., bal. 12-24 mos.; 90 day guar. 4618 WASHINGTON. "THE BIG STORE."

Dodge '35 4 Door Sedan
Safety glass, radio, hot water heater, floating power; low mileage; like new; $525.
DODGE-PLYM. DEALER. 2810 MADISON.

DODGE 1936 DE LUXE, $495
4 door sedan; air wheels; mohair uphols.
CHEVROLET NEW CAR STORE.
2345 SOUTH MICHIGAN

DODGE—1936 7 PASS. SEDAN........$675 Originally sold for $1,200. Will not last long at this price.
DODGE DLR., 1019 DAVIS-ST., EVANSTON. EVANSTON CARS ARE BETTER CARS.

DODGE—'34 BUSINESS COUPE. HERE IS a great salesman's car in good condition, priced right for quick sale.
M. J. LANAHAN, INC. 2522 S. Michigan.

DODGE—1934 DE LUXE 4 DOOR SEDAN; upholstering and finish like new; tires perfect. Full price $385; $85 or your car down. Montgomery Ford Dealer, 2300 Madison.

DODGE—'33 DE L. SED.; A-1...........$310 Southwest Chev., 9220 S. Ashland. Ced.3500

USED AUTOMOBILES FOR SALE.

GLENN E. HOLMES, Inc.
Chicago's Oldest Authorized Ford-Lincoln-Zephyr Dealer

Prices Always Low
$25 to $100 Down
18 Months to Pay

FORD—1936 Tudor Sedan...........$435
FORD—1935 De Luxe Coupe......... 365
FORD—1935 Tudor Sedan............ 335
FORD—1934 Tudor Sedan............ 265
FORD—1932 Tudor Sedan............ 195
FORD—1931 Tudor Sedan............ 155
FORD—1931 Coupe.................... 150
LINCOLN-ZEPHYR—1935 Sedan...... 825
PIERCE-ARROW—1934 4 Door Sed.. 545
PLYM'TH—'34 P. E. De L. Cn. Cpe. 365
HUPP—1931 Light 8 Sedan.......... 145
CADILLAC—1930 Victoria Sedan.... 125
LINCOLN—1930 4 Dr. Sed.; sd. mts. 145
CHRYSLER—1930 Coupe; rumble... 110
CHEVROLET—1929 Coach; fine con. 65

2 Day Money Back Guarantee
30 W. Lake at Dearborn.
RANDOLPH 7171.

1935 AND 1936
CHEVS., FORDS, CHRYSLERS, DODGES, PONTIACS, AUBURNS, BUICKS.
HEALY MOTOR SALES,
7601 and 7738 Stony Island.

7 PASSENGER
Sedans for funeral or taxi service.
NASH SALES. 7636 STONY ISLAND-AV.

DODGES
14 1936s 14
4 door sedans, factory built-in trunks. Choice of 7 colors and equipment. Some with radio and heater. Several never titled. Others driven so little you would call them BRAND NEW. As low as
$595
90 DAY GUARANTEE.
Your car down, balance $25 a month.
See Us Today!
"The old reliable."
Home of the Dodge Car.
Murphy Motor Sales
AUTHORIZED DODGE DEALER,
2720 N. CICERO-AV.

Dodge—1935—$465
De Luxe Business Coupe.
2 door and 4 door de luxe sedans, built-in trunks. All fully equipped. Some with radios, heaters, de luxe equipment.
20—TO CHOOSE FROM—20
Your car down, Balance 12 to 24 months.
DODGE-PLYMOUTH DEALER.
3737 N. WESTERN-AV.
2921 LAWRENCE-AV.

DODGES '36, $535
4 door 5 pass. de luxe touring sedan; built-in trunk, all dual equip.; beau. black. Also '36 4 dr. 5 pass. de luxe tour. sed.; built-in trunk, radio, htr., side mts. Sacr. for $695. Your car dn., bal. 12-24 mos. 90 day guar. OPEN EVERY DAY—9 A. M. TO 10 P. M.
State Auto Finance Corp.,
3939 Washington-blvd.

FORDS
'36s, '35s, '34s.
4 door and 2 door sedans. Some radio, heater equipped. Others white wall tires. Choice of color and upholstering.
OUR PRICES ARE SO LOW WE FEEL IT UNFAIR TO OUR COMPETITORS TO STATE THEM.
Your car down, balance $25 a month.
Don't Buy Any Car Until You See Us
The Home of the Dodge Car.
MURPHY MOTOR SALES,
AUTHORIZED DODGE DEALER,
2720 N. CICERO-AV.

FORD—
VICTORY VALUE SALE
EXTENDED 1 WEEK.
LITSINGER'S
925 JACKSON-BLVD.

FORD—'35 FORDOR SEDAN, ONLY $395. $25 OR YOUR CAR DN., $19.50 PER MO. 1937 STATE LICENSE FREE.
ROYAL SALES & SERVICE,
1930 MILWAUKEE-AV. ARMITAGE 9167.
2491 MILWAUKEE-AV. BELMONT 1621.

FORD 1935 COUPE, $335.
Mechanically perfect; like new throughout. Fully guaranteed. See it today.
RAY TENNES,
2451 N. SACRAMENTO.

FORDS.
1935 Ford Tudor.............................$295
1932 Plymouth P D Coupe..................$165
10% down, balance up to 20 months.
450 MADISON, OAK PARK.

FORD—'35 TUDOR SED., SAFETY GLASS, trunk compartment, etc.; best appearance and cond., reduced to $325; Ford '33 Fordor sed., very clean, $245; '29 Ford tudor, $45; 38 others, priced well below market.
CLARK-MAPLE CHEV. 1038 N. CLARK.

FORD—1936 SEDAN.......................$445
Another beautiful Evanston car at a bargain price. See this car today.
DODGE DLR., 1019 DAVIS-ST., EVANSTON. EVANSTON CARS ARE BETTER CARS.

FORD—1931 VICTORIA.....................$119
Best Ford value ever offered. Be sure to see this car today.
DODGE DLR., 1019 DAVIS-ST., EVANSTON. EVANSTON CARS ARE BETTER CARS.

FORD—1934 SEDAN........................$269
Best Ford value ever offered. Be sure and see this Ford bargain today.
DODGE DLR., 1019 DAVIS-ST., EVANSTON. EVANSTON CARS ARE BETTER CARS.

FORD—'35 TOURING FORDOR; RADIO, htr., etc. R. & G. money back guar..$425
SLUMBRICK MOTOR SALES,
AUTH. FORD DLR. 1711 W. 95TH-ST.

FORD '36 FORDOR, $445.
Excel. condition thruout; looks like new. Rangecroft-Flotow, 4922-36 Broadway.

FORD—'35 COUPE; USED VERY LITTLE; guaranteed; same as new; $345. Your car down, balance 20 months.
Montgomery Ford Dealer, 2300 Madison.

FORD—1935 TUDOR TOURING SEDAN; trunk and heater; looks and runs like a new car. Price now $365; terms. See today. Montgomery Ford Dealer, 2300 Madison.

Ford '36 De Luxe Sed., $495.
4 door, built-in trunk. Black.
STUDEBAKER DLR. 6201 S. WESTERN.

FORD—'33 TUDOR SEDAN; A1 CONDITION. Tires, motor, and finish like new. See this for a real value; $235; $25 down; tms. Montgomery Ford Dealer, 2300 Madison.

FORD—'36 SEDAN.........................$475
Also 1929-1936 Fords, all body styles.
FORD DEALER. 5133 Irving Park.

— — FORD—1930 FORDOR SEDAN — —
A1 CONDITION, $145.
J. J. WRIGHT, FORD DLR., 242 W. 55TH.

FORD—'36 TUDOR ORIGINAL $335
HARBOR MOTOR CO., 7733 Cottage Grove.

FORD—'32 D. L. FORDOR, R. & G.......$235
HARBOR MOTOR CO., 79th and Vernon.

FORD—1930 TUDOR SEDAN; VERY GOOD cond.; new paint; sac. $95. 3717 N. Western.

FORD—1935 TUDOR, ORIGINAL $335
HARBOR MOTOR CO., 79th and Vernon.

FORD—1934 TUDOR, PERFECT $285
HARBOR MOTOR CO., 79th and Vernon.

FORD—'34 TUDOR PERFECT $285
HARBOR MOTOR CO., 7733 Cottage Grove.

FORD—'36 DE LUXE SEDAN, MUST SAC. Arrange terms. 3157 North Clark.

FORD—'35 FORDOR SEDAN, FULLY EQUIPPED; like new; $345. 3157 N. Clark.

FORD—1931 CPE.; REDUCED TO $95. OPEN eves. 6023 Cottage Grove. Ph. Mid. 8179.

FORD—'35 TUDOR SEDAN; PERFECT CONDITION; $365. 4634 W. Madison-street.

FORD—1934 DE LUXE TUDOR..........$285
Windsor Motors, 7925 Exchange.

FORD—'29 SEDAN, 4 DR.; GOOD RUNNING cond.; $50 full pr. Mid-City, 1147 Jackson.

FORD—1929 FORDOR SEDAN, $50 FULL price. Ben T. Wright, Inc., 1101 N. Clark.

FORD—1933 COUPE; RADIO, HTR.......$245
3813 Ogden. Vesely Bros. 3802 W. 22d.

FRANKLIN—'31 DE L. SED.; 6 W. W. VERY nice condition. $295. 6640 S. Western.

FRANKLIN—1931 SEDAN; 6 CYL. $195
Logan Square Buick, 2468 Milwaukee.

USED AUTOMOBILES FOR SALE.

LAWDER BROS.
[ESTABLISHED 1890.]
THE OLD, RELIABLE
FORD LINCOLN ZEPHYR DEALER OFFERS
196 OF CHICAGO'S FINEST
*R. & G.
[*R. & G. means Renewed and Guaranteed.]
FORDS CHEVROLETS
BUICKS PLYMOUTHS
AND ALL OTHER MAKES.
1936 TO 1931.
ALL TYPES, ALL MODELS.
Complete Protection
FOR EVERY BUYER
Plus Money Back Guar.
PRICED WITH THE LOWEST
YOUR OLD CAR OR $5 TO $25 DOWN.
6900 VINCENNES
1 BLOCK WEST OF STATE-STREET.
Open Evenings and All Day Sunday.

7 PASS. SEDANS
Buick '35 7 pass. sed. 6 st. w....$895
Cadillac '34 7 pass. sed., 6 disc w.$1,095
Cadillac '33 7 pass. sed., 6 w. w....$795
La Salle '33 7 pass. sed., 6 w. w....$745
Lincoln '33 7 pass. sed., 6 w. w....$945
Packard '34 7 pass. sed., wood whls.$695
Emil Denemark, Inc.
3860 OGDEN-AV. CRAWFORD 4100.

FORDS—'28s to '36s
—SPRING—
Lack of room prevents our holding them for the much higher prices of spring.
STOCK OF 156
*R. & G. CARS
J. A. LAVERY
Auth. Ford Dealer. Used Car Dept.
6529 Cottage Grove

FORD SEDAN '36, $495
4 door with trunk, radio, dual ratio. Special wheels. Pass for new car. Also 20 other '36 Fords, built-in trunks. Three 1936 coupes, $445. Guar. 90 days. $100 or your car down.
CAPITOL FINANCE CORP.,
2235 MICHIGAN-BLVD.

FORD STATION WAGON.
1934 model. In very excellent running condition; fine appearance; five good tires. A real bargain at $395.
Glenn E. Holmes, Inc.,
30 W. LAKE, AT DEARBORN.

Graham 1936 Sedan, $495.
This bargain cannot be beat anywhere in U. S. Like brand new to the smallest detail. New car guarantee. Terms to suit.
U. S. AUTO FINANCE CO., 1340 W. 63D-ST.

GRAHAM—1932 LIGHT 6 4 DOOR SEDAN; w. w.; excellent paint; A-1 cond.; $225. BIRD-SYKES CO., 2215 SOUTH MICHIGAN.

HUDSON '36 6 CYL.
Custom de luxe 4 door touring sedan; built-in trunk, special upholstery and finish; many extras; SACRIFICE for $595. Your car down, balance 12-24 months; 90 day guar. 4618 WASHINGTON. "THE BIG STORE."

HUDSON 1934 COUPE.
Original finish, A-1 mech., $350; terms. PACKARD, 24th and Michigan. Cal. 7413.

HUPMOBILE—'34 "6" CYL. DE L. SEDAN; radio, heater; it's a honey; spec. priced $425. 1-3 down. Sag. 1400. 7755 Stony Island.

LA SALLE 7 PASS.
A late 1933 sed., 6 wire wheels, side mts., heater, radio, high grade broadcloth upholstery. Cost $2,900. Sacrifice for $595. Your car down, balance 12-24 mos. 90 day guar. OPEN EVERY DAY—9 A. M. TO 10 P. M.
State Auto Finance Corp.,
3939 Washington-blvd.

LA SALLE—1930 7 PASS. LIMO., CHAUFfeur compartment; rich black paint; all tires practically new; mechanically excellent. A perfect livery car $185
TWERDAHL PACKARD. 2524 Milwaukee.

LA SALLE—'36 4 DR. DE L. SED., LIKE new. $845. 3956 W. Grand at Crawford.

LINCOLN ZEPHYR 1936
5 passenger sedan; radio, heater; low mileage. See this wonderful buy today; $935.
L.-B. MOTORS, INC.,
FORD-LINCOLN-ZEPHYR DEALER,
6259 BROADWAY.

LINCOLN-ZEPHYR—$840.
A real '36 4 door trunk compart. sedan, with de luxe radio, large heater, white side tires. This car is beautiful and at $840 it's a rare buy. See it today. 1132 Diversey-boulevard. Well. 7802.

LINCOLN—1932 5 PASS. MAROON SEDAN; side mounts, white wall tires, silk mohair uphols., trunk rack, Philco radio; exceptionally low mileage; looks surprisingly new. Sacrifice for quick sale. 270 Scottswood-rd., Riverside. Riverside 5695-M. Mrs. Morse.

LINCOLN '35 7 P. SEDAN.
Excellent condition. Unusual value. $1,675. PACKARD, 24th and Michigan. Cal. 7413.

LINCOLN ZEPHYR—'36 4 DOOR SEDAN; equip. radio and heater; like new; $975. LINCOLN DEALER. 2825 SHEFFIELD.

LINCOLN-ZEPHYR—1936 SEDAN, RADIO, heater, white wall tires, same as brand new. $875. 2424 Milwaukee-avenue.

NASH 1936, $595
Nearly brand new 4 door touring sedan, built-in trunk, all steel top and Aeroform body. Hyd. brakes, 6 cyl., 117 in. whl. base. Your car down, bal. 2 years; 90 day guar. Open evenings and Sunday, 2 min. from loop.
CENTURY FINANCE CORP.,
850 JACKSON-BLVD.

NASH 1930 SEDAN.
SLASHED $125
Emmaculate, school princ. car. Guar.
SOUTH SHORE BUICK, INC.
7320 STONY ISLAND. MIDWAY 6403.

NASH—1934 6 WHEEL SEDAN.........$395
Another beautiful Evanston car at a bargain price.
DODGE DLR., 1019 DAVIS-ST., EVANSTON. EVANSTON CARS ARE BETTER CARS.

NASH 1932, $285.
Small 8 trunk sedan; 6 wheels; heater; perfect condition. 3742 Lawrence-avenue.

NASH—'30 SPECIAL 4 DR. SED., SMOOTH, good looking, little, inexpensive car; side mts. Sac. $115. 524 N. Cicero-av.

OLDSMOBILE '36, $565
4 door 5 pass. de luxe tour. sedan; built-in trunk, radio, heater, clock. Also 1936 2 door de luxe touring sedan; built-in trunk; all dual equipment. Sac. for $650. Your car down, bal. 12-24 months. 90 day guarantee. OPEN EVERY DAY—9 A. M. TO 10 P. M.
State Auto Finance Corp.,
3939 Washington-blvd.

OLDSMOBILE '36, $565
sedan. We have 18 Olds in stock. Choice of color, built-in trunk, heater, radio, defrosted, dual equip., el. clock. Down to $565. Your car down, bal. 2 years; 90 day guar. Open evenings and Sunday, 2 min. from loop.
CENTURY FINANCE CORP.,
850 JACKSON-BLVD.

OLDSMOBILES
1936 Sport Coupe; r. s., heater, clock...$645
1936 4 Door Sedan; radio, heater........ 495
1934 Touring Sedan; built-in trunk...... 395
1933 4 Door Sedan; built-in trunk....... 295
1933 Conv. Coupe; heater, r. s., etc..... 265
1931 Sport Coupe; r. s., side mounts..... 195
2247 S. MICHIGAN

Oldsmobile '33 Coupe, $295.
De luxe coupe; dual equip. throut, rumble seat; low mileage; perf. cond.; real bargain at $295; $50 down, bal. 16 mos. 1520 N. Halsted

OLDS.—LAST '36 DE LUXE TOUR. SEDAN; trunk, heater, $645. Also last '35 Custom 4 dr. tour. sedan; side mts.; built-in trunk, heater. Only $585. 6811 S. Halsted-st.

PACKARD—'36 120 TOUR. SED., HEATER, defroster, $745. Guaranteed like new by Chrysler dealer, 1216 N. Western, Arm. 4794.

USED AUTOMOBILES FOR SALE.

James F. Goodwin
Dodge Dealer
FOR
HONEST USED CAR VALUES
'36 Plym. de l. 4 dr. sed.$565
'36 Ford de l. fordor;htr. 535
'36 Chev. Mast. r. s. cpe. 495
'36 Plym. bus. coupe...... 445
'34 Dodge 4 dr. sedan.... 375
'34 Plym. de l. 4 dr. sed. 365
'33 Dodge 6 4 dr. sedan.. 335
'33 Olds 6 bus. coupe..... 315
'34 Ford fordor sedan.... 285
'33 Chev. master coach.. 275
'33 Ford business coupe 225
'31 Buick 67 sed.; 6 w... 195
'32 Chev. 2 door sedan.. 185
'31 Olds 6 r. s. cpe., 6 w. 185
'29 La Salle club sed...... 125
'29 Ford fordor sed.;htr. 95
'29 Chrysler 75 sedan.... 75
5719 BROADWAY

Community Motors
TODAY'S SPECIALS.
'36 Pontiac 8 trk. sed.; radio, htr...$645
'35 Chevrolet trk. sed.; radio, htr.... 485
'35 Pontiac trk. sed.; radio, htr..... 485
'35 Ford sedan; radio, heater........ 395
'34 Plymouth de l. sed.; radio, htr... 395
'34 Pontiac trk. sed.; spotlt., heater 365
'33 Ford sedan; radio.................. 295
'32 Studebaker sed.; s. mts., radio.. 295
'31 Hudson sed.; s. mts., heater..... 145
'30 Ford tudor; heater................ 115
'30 Graham sedan...................... 85
'29 Nash sedan; heater................ 65
'28 Chevrolet 4 door sedan............ 25
2625 Milwaukee at Kedzie.

PACKARD 1936, $725
Model 120 4 door 5 pass. de luxe touring sedan; built-in trunk, radio, heater; original cost $1,490; whipcord upholstery. Beautiful dark green. Sacr. for $725. Your car down, balance 12-24 months. 90 day guarantee. OPEN EVERY DAY—9 A. M. TO 10 P. M.
State Auto Finance Corp.,
3939 Washington-blvd.

PACKARD "120" 1936
4 sedans now available. Choice of color, built-in trunk, radio, heater, defroster, dual access. Cars like new. Down to $695. Your car down, bal. 2 years; 90 day guar. Open evenings and Sunday, 2 min. from loop.
CENTURY FINANCE CORP.,
850 JACKSON-BLVD.

PACKARD '34 SEDAN 5 P.
Standard 8, fender well, guaranteed; $785. PACKARD, 24th and Michigan. Cal. 7413.

PACKARD TWELVE 1933
5 pass. sedan. 1st class condition. $650. PACKARD, 24th and Michigan. Cal. 7413.

PACKARD — SEDANS, '30S; 5 TO CHOOSE from; rads., htrs., $145-$200. Your car or $10 dn. Packard Dealer. 3325 Montrose-av.

PACKARD—'29 SED., SMOOTH RUNNING, cleanest in town, like new; been stored. First $150 buys. 524 N. Cicero.

Pierce-Arrow 1932 Sedan.
SLASHED $300
5 pass., smallest 8 de luxe. Guaranteed.
SOUTH SHORE BUICK, INC.
6208 STONY ISLAND. MIDWAY 6403.

PIERCE-ARROW '31 CONV. SED.; SIDE mts., 6 w. w., extras; $245 or best offer. Chev. Dealer. 1111 Chicago-av., Evanston.

PLYMOUTH—
VICTORY VALUE SALE
EXTENDED 1 WEEK.
LITSINGER'S
925 JACKSON-BLVD.

PLYMOUTH '36, $465
Finest built-in trk. sed. model made; mohair uphol., radio, h. w. htr.; spotless con. thruout. Sac. $465; your car down, bal. 12-24 mo. 90 day serv. Parts guar. 150 others. ILLINOIS MOTOR DISCOUNT CO.,
4635 WASHINGTON.

Plymouth '35 4 Dr., $385
De luxe sedan, air wheels, heater, mech. perfect; also all other models in '36-'35-'34-'33 sedans, coupes, some with trunks, radios and heaters. As low as $45 down.
Burke Plym., 6733 S. West'n.

PLYMOUTH, REAL '34—$295.
Yes, $295 is the full price for a real '34 rumble seat coupe. Sure, it's too cheap, but it's today's special. 1132 Diversey boulevard. C. Kleine.

PLYMOUTH—'35 4 DOOR SEDAN....$345 $20 OR YOUR CAR DOWN, $20 PER MO. 1937 STATE LICENSE FREE.
ROYAL SALES & SERVICE,
1930 MILWAUKEE-AV. ARMITAGE 9167.
2491 MILWAUKEE-AV. BELMONT 1621.

PLYMOUTH—'33 DE LUXE SPORT COUPE. Floating power, free wheeling, air wheels, heater, etc. Like a new car thruout. Sac. for only $285. Guar. Terms. Trade.
BENDER RIEGER, INC.
PLYMOUTH DEALER. 933 WASHINGTON.

PLYMOUTH '36 DE LUXE
2 door sedan; heater.......................$525
AUBURN AUTOMOBILE SALES CORP.
2426 Michigan. Victory 9004.

PLYMOUTH—4 DOOR TRUNK SEDAN.
—1935—
De luxe equipped, less than 3 mos. actual use. Bargain. $175 down.
7800 STONY ISLAND.

PLYMOUTH—'33 DE L. 2 DR. SEDAN..$235
Best Plymouth value ever offered. Be sure to see this car today.
DODGE DLR., 1019 DAVIS-ST., EVANSTON. EVANSTON CARS ARE BETTER CARS.

PLYMOUTH—1934 P. G. COACH. ORIGinal finish; wonderful buy at.........$325 HARBOR MOTOR CO., 7733 Cottage Grove.

PLYMOUTH—'33 SED., HTR., EXTRAS; $5 down, 20 mos. to pay. 1216 N. Western.

PLYMOUTH—1934 DE LUXE TUDOR SEdan. Kildare 0074.

PLYMOUTH—'36 4 DR. SED.; READY FOR winter; $535. Wenzel. 1143 Diversey.

PONTIAC '36, $565
4 door 5 pass. de luxe touring sedan; built-in trunk, radio, heater, dual equipment; beau. dark green. Sac. for $565. Your car down, bal. 12-24 months. 90 day guarantee. OPEN EVERY DAY—9 A. M. TO 10 P. M.
State Auto Finance Corp.,
3939 Washington-blvd.

PONTIACS, 1936
We have a large selection of these cars on various body types. These are former executives' cars and demos. with low mileage; all reduced in price to sell at once.
COMMUNITY MOTORS
3250 MILWAUKEE.

PONTIAC 1936
5 passenger de luxe sedan; built-in trunk; guaranteed like new, now down to $545. Open evenings and Sunday.
Your car dn., bal. 2 yrs. Low GMAC Rates.
LARRY O'ROURKE, INC. [EST. 22 YRS.]
"AUTHORIZED PONTIAC DEALER."
945 WASHINGTON-BL. [3 min. Chgo. loop.]

PONTIAC—1929 COUPE; RUNS GOOD; good tires, new battery; cheap. Private party. Midway 1014, after 3 p. m.

PONTIAC—'34 5 PASS. SEDAN; WIRE wheels; A1 condition; $365. 4747 Madison.

PONTIACS—'36S, '35S, '34S; LOWEST prices in city. 4040 Ogden-avenue. Terms.

PONTIAC—'35 6 W. W.; TRK. SED. USED little. Make offer. 6640 S. Western.

STUDEBAKER '36, $585
We have 5 DICTATOR 6 cyl. sedans on floor. Choice colors, built-in trunk, radio, heater, defrosters. Car like new. Down $585. Your car down, bal. 2 years; 90 day guar. Open evenings and Sunday, 2 min. from loop.
CENTURY FINANCE CORP.,
850 JACKSON-BLVD.

STUDEBAKER '36, $595
De L. "6" 4 dr. tour. sed.; built-in trunk comp., radio, heater, low mileage, SAC. $595. Your car dn., bal. 12-24 mos.; 90 day guar. 4618 WASHINGTON. "THE BIG STORE."

Studebaker '35 Sedan, $595.
6 whls., htr., built-in trk., seat covers.
5701 BROADWAY BUICK.

STUDEBAKER—1932 SPORT COUPE, R. S., small car. Cheap at $195
HARBOR MOTOR CO., 7733 Cottage Grove.

TERRAPLANE—1932 4 DR. SEDAN; $175. Chrysler Illinois Co., 2234 S. Michigan.

WILLYS—'33 "77" SEDAN.................$165
Gilkie Trailer Sales, 2412 Michigan.

AUTO REPAIRING, ACCESSORIES.

AUTO REPAIRING—EXPERT WORK; LOW prices. No money down, 10 months to pay. Every job guaranteed 90 days. BELL AUTO REPAIR, 2452 MICHIGAN. Open eves. to 8; Sun. to 4. Cal. 7022.

AUTOMOBILE LOANS.

CASH
in 10 Minutes
on your auto or truck.
20 MONTHS TO PAY.
AVERAGE MONTHLY COST LESS THAN $1.75 ON $100 LOAN
DEAL DIRECT WITH OWNERS.
Private Consultation Rooms.
WINTER-HIRSCH.
20 Years in Same Location.
1842 S. MICHIGAN
CALUMET 4290.
New West Side Location.
4653 W. MADISON
AUSTIN 1243.
Under State Supervision.
PLENTY OF FREE PARKING SPACE.

BORROW ON YOUR CAR—LEGAL RATES; small mo. payments; 15 min. serv. Safeway Loan Co., 203 W. Wacker-drive. Ran. 7788.

MOTOR TRUCKS.

For Sale.

Truck Bargains, $49 to $429.
'36 Ford pickup $429
'34 Ford ½ ton panel......................... 349
'31 Ford 1 ton panel.......................... 189
'29 Ford delivery 49
'35 Chev. ½ ton panel 429
'33 Chev. ½ ton panel 289
'32 Chev. ½ ton panel 189
'32 Chev. 1½ ton Chicago stake 299
L.-B. MOTORS, INC.,
FORD-LINCOLN ZEPHYR DEALER.
6035 BROADWAY.

REPOSSESSED TRUCKS.
'35 Ford stake, 157 w. b., dual whls....$445
'34 Ford low st., 157 w. b., dual whls.$335
'35 Ford sedan deliv., mech. perfect.....$350
'33 Chev. 1½ ton panel, 157 w. b., perf.$325
'34 Ford 4 cyl. ½ ton panel...............$265
'35 Ford pickup, mech. perfect............$335
'32 Chev. 1½ ton panel, 157 w. b.........$165
'31 Chev. 1½ ton panel, 157 w. b.........$ 95
'32 Chev. ½ ton panel, new paint, tires.$175
'31 Diamond T cab and chassis...........$ 95
'35 Chev., box body, A-1 condition.....$375
CALL LONGBEACH 2929.
Ray Titus, 5710 Broadway.

"Ruby Has the Trucks"
CHEVROLETS, INTERNATIONALS, FORDS, DODGES, G. M. C.
Pickups, Panels, Stake, Dumps.
$65 TO $495.
Also 49 others, all weights and types.
RUBY CHEV., INC. USED TRUCK DEPT.
7158 STONY ISLAND. DOR. 2310.

B. & W. BARGAINS
1928 Reo 2½ ton dump, 34x7 tires....$275
1931 Diamond T. dump body and hoist.$350
Many others to choose, all sizes, all makes
Dump, Panel, Express, Stake.
B. & W. 827 W. 35th-st. YARDS 6080.

O. K. Trucks at K. O. Prices.
'36 Chev. Chassis and Cab, 1½ T., 157 in.$465
'34 Chev. 1½ t. chas. and cab. 157 in., barg.
'33 Chev. 1½ t. 157 in. Chg. stk., per..$295
'30 Chev. 1½ t. stake body, dual $145
MID-CITY CHEVROLET. 1147 JACKSON.

Trucks at Give Away Prices.
DODGE 1934 ½ TON PANEL..........$395
DODGE 1932 1½ TON PANEL......... 195
CHEVROLET 1932 ½ TON PANEL...... 99
FORD 1929 ½ TON DELIVERY......... 49
DODGE DLR., 1019 DAVIS-ST., EVANSTON.

1929 2 G. M. C. DUMP TRUCKS.......BARG.
1932 3½ ton G. M. C. dump truck....$795
1936 Chevrolet 1½ ton, long wheelbase, cabin chassis. Dual. A1..............$515
DODGE DEALER. 7633 S. ASHLAND.

DODGE—LATEST '33 1½ TON CHASSIS and cab; long wheel base, dual wheels. Runs good. Sac. for only $295. Trms.—Trdes. DODGE DEALER. 933 WASHINGTON-BLVD.

9 FEDERALS—1½ TO 5 TONS—5 FORDS. 4 Chevs., A. B. Mack, Dia. T. All body types. Terms to suit. Federal Truck Co. 2842 S. Michigan.

G. M. C. 4 TON LATE MODEL TIMKEN double drive air brakes. $485. Dodge 1935 chassis 6 Cab 1½ ton; long wheelbase, $435. 1382 W. Randolph-street.

— — — CHEVROLET 1936 PANEL — — —
Hardly run. $415.
FELZ DIRECT DODGE DEALER.
907 DIVERSEY-BOULEVARD.

FORD—TRUCK. LATE '34 DE LUXE panel; worth $300; will sacrifice for $225; private. Peerless Hat Renovators. 1131 Westgate, Oak Park. Euclid 2566, 8 a.m. to 7 p.m.

G. M. C.-T23B TRACTOR, SLEEPER CAB; excellent condition. Virginia 0210.

AUTOCAR TRUCKS. 1716 W. Pershing-rd.

1934 CHEV. LOW STAKE, 131 IN. DUAL wheels, $395. Southwest Chev. 9220 S. Ashland. Ced. 3500.

BARGAIN—PRIVATE. FORD, '35, 1½ TON. Long dual whl. stake body. N. W. cor. Irving Park-Meade-avenue. 6100 W.

— — — — DON'T FORGET — — — —
GENERAL MOTORS USED TRUCKS.
Factory Branch. 1700 Indiana. CAL. 4545.

100 TRUCKS, $75 AND UP; EXPRESS, stakes, panels, dumps. 3148 OGDEN.

FORD—'36 157 IN. STAKE BODY, 7 POINT 20, tires, duals, $600; tms. 1132 N. Damen

1934 FORD ½ TON. PANEL...............$225
FORD DEALER. 5133 IRVING PARK.

CHEVROLET—1934 ½ TON COMMERCIAL pan., $315. Dodge Dealer, 5140 W. North-av.

½ TON PANELS—DODGE, FORD, CHEVS., '30 to '35; $125 up. Kroll, 7215 S. Halsted.

To Rent.

PANEL OR STAKE TRUCKS—½ TO 3 TON; perf. cond. Rent without driver by day, week or year. Low rates. Delaware 7272.

Wanted.

USED CAB FOR 1932 3 TON F-61 DODGE. Call Calumet 6079.

Truck Trailers.

'37 CHEV. TRACTOR, 22 FOOT TRAILER.
5 18 to 20 ft. open tops...........$375 up
4 18 to 20 ft. refrigerators..........$675 up
1 18 ft. furniture van, 30 days old....$850
3 20 to 22 ft. closed bodies.........$975 up
Terms, trade. "B. & J." 3913 S. Michigan.

DUE TO DISSOLUTION OF PARTNERSHIP have tractor and trailer for sale, with steady hauling contract, grossing $1,600 per mo.; $1,100 cash and $100 per mo. will handle. 5038 S. Kildare-avenue.

10 MEN WITH OR WITHOUT TRACTORS to buy trailers for long distance hauling; good pay; steady work.
ADDRESS M K 222, TRIBUNE.

WILL REFINANCE OR LOAN ON TRACtors and trailers. Phone Boulevard 6042.

AUTOMOBILES WANTED.

WE WILL PAY MORE.
$25 to $50 more for your car or truck than anyone in the state. Bring your title, take home cash. If unable to come, we will call at your house. Phone Calumet 6433.
2201 SO. STATE-ST. LOT.

CASH FOR YOUR CAR
We pay off your notes or mortgages; give you cash or another car for your equity.
Col. 7180. 4647 Madison.

CARS WANTED FOR CASH.
Bring car and title. Take home cash. Highest cash paid. 2317 S. MICHIGAN.

WRECKED OR OLD CARS AND TRUCKS WANTED. CASH. LEVIN AUTO PARTS. 2015 SOUTH STATE-ST. CALUMET 4400.

MOST CASH FOR YOUR CAR—5 MINUTE SERVICE. WE CALL AT YOUR HOME. 7557 STONY ISLAND. BUT. 1285.

WILL PAY CASH TO PRIVATE PARTY for late model used car. Have nothing to trade. Ask for Bill. Phone Lawndale 4001.

SEE OTHERS FIRST BUT WE PAY HIGHest prices for your car. Ready cash today. 6811 S. HALSTED-ST. Ph. Wentworth 2727.

WANTED – USED, JUNK, OR WRECKED TRUCKS, CARS, TRACTORS. HIGHEST PRICES PAID. MARTINS. DIV. 2772.

— — — STARTING BUSINESS — — —
Will pay more for cars or trucks.
R. & S. Motors, 2256 So. State-st. Cal. 2037.

WANT MOST CASH FOR YOUR CAR? SEE STONE, 4852 Lincoln-avenue. Rav. 0774.

WANTED—LATE MODEL PRIVATE CAR, or will take over note. Nevada 6060.

HAVE CASH FOR LIGHT CAR—LATE model. 2717 West Madison. Kedzie 2260.

HAVE CASH FOR GD. LITE CAR FROM priv. party. 3946 N. Western. Irv. 9090.

PRIV. PARTY CAN GET CASH TODAY FOR good used car. Call Ravenswood 8443.

AUTOMOBILE HOUSE TRAILERS.

For Sale.

1937 SLIGHTLY USED SILVER DOMES—$395. Rent, Trade, Terms. Silver Dome Distr. 2441 Michigan.

COVERED WAGON—TERMS, TRADE, RENT. Factory Distributor. 2309 S. Michigan-av.

100% STEEL TRAILERS; SAFEST; MOST durable; $500-$795. 4640 Washington-bl.

1936 MODEL – SLEEPS 4; USED VERY little; $235; others. 5133 Irving Park.

ALL NEW 1937 ROYALS – LAVATORY; used; accessories; terms. 4654 Washington.

TRAILER—ALL WELDED AIRPLANE CONSTRUCTION. 5444 BROADWAY.

GLIDER TRAILERS FOR SALE – DEALers wanted. 17 S. Wells. Chicago Ill.

Utility Trailers.

LUGGAGE TRAILERS—3 SIZES; NO MONEY down, 10 months to pay. Calumet 7022. BELL TRAILER CO., 2452 S. Michigan.

MOTORCYCLES AND BICYCLES.

WOMAN'S BLUE BICYCLE, 1936 MODEL; almost new; privately owned; $18. 1536 North Clark. Lincoln 0800.

BARG.—NEW, USED BICYCLES. CENTURY Cycle, 3606 Lawrence-av. Jun. 2078. Op. ev.

JEWELRY, OLD GOLD, ETC.

CASH FOR OLD GOLD
DIAMONDS, JEWELRY, GOLD TEETH, PAWN TICKETS, WATCHES, SILVER. This institution is operated by public spirited citizens to help you obtain cash. MEMBER Chicago Assn. of Commerce.
Chicago Gold Smelting Co.,
37 So. Wabash-av., 3d Floor.

1.72 KT. DIAMOND, BLUE WHITE color. Very brilliant. Mounted in artistic design all platinum ring. Set with 28 large blue white diamonds in setting. SPECIALLY PRICED...$175.00 Diamonds, Pawn Tickets Bought for Cash.
THE U. S. LOAN BANK,
10 North Clark-st., 6th Floor.

— — "CASH IN" YOUR OLD GOLD — — DIAMONDS, BRIDGEWORK, WATCHES, JEWELRY, SILVER, ETC., PAWN TICKETS.
Romack Gold Refining Co.,
7 W. MADISON-ST., at STATE, 5th Floor. Entrance on Madison-street, Room 501.

—OLD GOLD, DIAMONDS—BOUGHT— Platinum, Plated Jewelry, Watches, Silver.
A. QUINT & CO.,
5 N. WABASH, KESNER BLDG., ENTER Third Floor, GOLD SMELTERS. Est. 1873.

.50 CT. DIAMOND, BLUE WHITE, AMERICAN CUT, BRILLIANT, in Lady's All Platinum Ring, with 2 Marquise Diamonds..........................$50 Diamonds, Old Gold, Pawn Tickets Bought. LEVINSON'S LOAN BANK, 739 N. Clark-st.

DIAMONDS, PAWN TICKETS, OLD GOLD, Jewelry, Silver, Watches, etc., bought.
JEWELER'S EXCHANGE,
32 N. State, 11th fl., R. 1102. Dea. 8905.

2 CT. DIA. PERFECT EMERALD CUT very brilliant with 2 bag. dias. plat. lady's ring sale price $325
GREAT NORTHERN LOAN BANK,
314 S. Clark. Est. 1869. Web. 7817.

SELL YOUR OLD GOLD TO THE OLD RELIABLE UNITED SMELTING WORKS. 39 S. State-street, cor. Monroe, Room 404.

1.13 K. DIAMOND, FINE COLOR, LADY'S 18 k. ring, set with 6 diamonds.......$80 Chicago Loan Bank. 37 S. Wabash-av.

—CASH FOR DIAMONDS OR OLD GOLD— Jewelry, Pawn Tickets, Dental Gold. BARNETT'S, 1st flr., 57 EAST MADISON.

HIGHEST PRICES FOR OLD GOLD, PLATInum, silver, diamonds. Martin Refining, 1218 Pittsfield Bldg. 55 E. Washington-st.

PAY BEST PRICES FOR DIAMONDS AND jewelry. Diamond Exch., 32 N. State. R. 900.

MUSICAL INSTRUMENTS.

Pianos and Players.

—CLOSING OUT NORTH SIDE STORE— EVERY PIANO MUST BE SOLD. BIG DISCOUNTS ON ENTIRE STOCK Of every new and used grand and upright. COME IN TODAY.
GRAND PIANOS, $150 UP.
UPRIGHT PIANOS, $45 UP.
PAYMENTS TO SUIT YOU.
KIMBALL, STEINWAY, LYON & HEALY. North side store, W. W. Kimball Co., 3933 N. Kedzie, near Irving Park-blvd. OPEN TONIGHT UNTIL 9 P. M.

WE WILL TRANSFER TO RESPONSIBLE party a $612 credit paid by customer on apt. grand piano. Just continue payments of $2 a week to pay small balance due on account. See or phone Mr. Pierce, Wabash 6900.
OPEN TONIGHT UNTIL 9.
BALDWIN PIANO CO. 323 S. WABASH.

PIANOS – SMALL UPRIGHT, USED; EXceptional value. Will accept terms, $1 per week. Now only $45. Brent Music Co., 228 S. Wabash-avenue.

GRAND PIANO—FLOOR SAMPLE; APARTment size; fully guaranteed; real bargain; terms: $2 weekly; reduced to only $245. P. A. Starck Piano Co., 16 N. Michigan-av.

$2 MONTHLY RENTS SMALL UPRIGHT TO careful party. 28 E. Jackson, cor. Wabash. RALPH C. BRANCH. Phone Harrison 5854.

CALL SEELEY 3376. MISS E. ADDIS wants GRAND or small UPRIGHT PIANO from private party.

2 SPECIALS IN BRAND NEW FULL SCALE pianos; midget, $184.50; baby grand, $295. Cable Piano Co., Wabash and Jackson.

CHICKERING SPINET—100 YEARS OLD; A1 playing cond. Rare antique, only $175. WYMAN'S, 604 Republic Bldg., 209 S. State.

4 GRAND PIANOS, BARG., $125 TO $165. Empire Whse., 5153 Cottage Grove.

WANTED – USED GRAND PIANO FROM private family for cash. Merrimac 7916.

SACRIFICE MASON & HAMLIN GRAND piano; like new. Fine tone. 6242 W. Grand.

STEINWAY GRAND, MODEL B.........$425 Moist Piano Co., 8th flr., 209 S. State.

BEAUTIFUL CONOVER GRAND — LIKE new; cheap for cash. 6725 S. Ashland-av.

USED GRAND PIANOS—A1 COND., $85, $125, $195 up. Wurlitzer, 111 S. Wabash.

SACRIFICE BEAUTIFUL APT. GRAND— Like new, $150 cash. 5408 W. North-av.

WANTED—STEINWAY OR WELL KNOWN make grand. Pay cash. Mansfield 5876.

EXCHANGED GRANDS AND UPRIGHTS. LYON & HEALY, 243 S. Wabash-avenue.

BALDWIN GRAND—A1 CONDITION; BEST offer. Victor Warehouse, 4809 W. Lake.

BEAUTIFUL GRAND PIANO—STANDARD make; must sell; $150 cash. 6512 N. Clark.

STEINWAY GRAND PIANO FOR SALE — Leaving city. Phone Dorchester 2417.

Accordions.

PIANO ACCORDIONS — ASK FOR PRICE list No. 301T of rebuilt and demonstrator piano accordion bargains; terms and lessons. Chicago Musical Instrument Co., 309 South Wabash. Harrison 4884. Open evenings.

Wind, String, Etc.

WANTED—USED ELECTRIFIED REED organ. Describe fully, giving price and present loc. Address Box 355, Bellwood, Ill.

B FLAT TENOR SAX.—JUST PADDED AND plated, sac. $50. Address L O 212, Tribune.

MACHINERY AND EQUIPMENT.

18 INCH LATHES, 20 INCH DRILL PRESS, grinder, boring bar, belts, pulleys, shafting, tools. Also large stock auto parts. Wentworth 3527. 1342 W. 69th-street.

DELTA AND OTHER HOME SHOP MAchinery headquarters. LARGE STOCK. Machinery Dealers. 606 West Lake-street.

A. C. AND D. C. MOTORS, UNIT HEATERS, blowers; bought, sold, repaired, exchanged. ARTHUR WAGNER CO., 701 W. Washington

BARG.—BRK. TSTR. LIFT. AIR COMP.; gar. equip. 3115 W. Roosevelt. Cra. 2362.

NEW, USED FANS, BLOWERS, COMPRESsors, elec. mtrs. Aaron's, 172 N. Halsted.

WANTED—MOTORS AND MACHINERY. Highest cash prices paid. Pro. 2269.

FOR SALE—AUTO WASH, SUITABLE FOR 1 or 2 gun. No dirs. 5242 S. Ashland.

COAL AND WOOD.

WE GET REPEAT ORDERS FOR OUR HIGH grade coal, $4.75 to $6 ton; delivery anywhere. Call day or night. Kedzie 3882.

EGG, $5.75; GENUINE SMOKELESS POCA., low ash; 65% coarse, $7.75. Motor oil, canned, 15c qt., in case delivered. Lawn. 1611.

EXCELLENT PETROLEUM COKE, $8 TON. Malmquist Coal & Coke Co. Pullman 6020.

ARTS AND ANTIQUES.

UNIQUE SHERATON SOFA AND SHERAton Card Table. Kenwood 8115.

GARAGES—FOR SALE AND TO RENT.

TO RENT—80 CAR GARAGE
AND REPAIR SHOP SPACE.
Ideal location on Broadway. $175.
PHONE LONGBEACH 8833.

AUTO TIRES.

NEW U. S. ROYAL 2DS—SAVE TO 50%; pass., trks. Serlin Tire, 1400 S. Michigan.

AUTO CREDITS.

$75 CREDIT NEW CHEVROLET, $20. CALL Lake View 7398.

TERMS OF SUBSCRIPTION OF THE TRIBUNE.
Order of mail subscriptions must be accompanied by remittance to cover.
Rates in Illinois [outside Chicago], Indiana, Iowa, Michigan, and Wisconsin:
Daily, without Sunday, one year, $5.00; six months, $2.50; three months, $1.25; two months, $1.00; one month, 50 cents.
Daily and Sunday, one year, $12.50; six months, $6.25; three months, $3.15.
Sunday only, one year, $7.50; one month, $1.00.
Rates of subscription in postal zones 3 and 4 [measured from Chicago], outside of Illinois, Indiana, Iowa, Michigan, and Wisconsin:
Daily, without Sunday, one year, $7.50; one month, $1.00.
Sunday only, one year, $7.50; one month, $1.00.
Daily and Sunday, one year, $15.00; one month, $2.00.
Rates of subscription in zones 5, 6, 7, and 8 [measured from Chicago], Canada, Mexico, and foreign:
Daily, without Sunday, one year, $12.00; one month, $1.50.
Sunday only, one year, $7.50; one month, $1.00.
Daily and Sunday, one year, $19.50; one month, $2.50.
Give postoffice address in full, including county and state. Remit in express money order, draft, or in registered letter at our risk, to The Tribune company, publishers, Tribune Square, Chicago.
We cannot be responsible for currency sent through the mail.
Persons wishing to take The Tribune by carrier may order it by postal card or telephone Superior 0100. When delivery is irregular make complaint.
All unsolicited manuscript, articles, letters, and pictures sent to The Tribune are sent at the owner's risk, and The Tribune company expressly repudiates any liability or responsibility for their safe custody or return.

MEMBER OF THE ASSOCIATED PRESS.
The Associated Press is exclusively entitled to the use for publication of all news dispatches credited to it or not otherwise credited to this paper, and also to the local news published herein.
All rights of republication of special dispatches herein also are reserved.

Chicago Daily Tribune
THE WORLD'S GREATEST NEWSPAPER
TUESDAY, FEBRUARY 23, 1937.

Wealthy Greek Gambler Dines with Wally on Riviera—Father of Ten Is Slain in His Rifle Gallery

A NIGHT AT GOLDEN GLOVES

Spectators at last night's Golden Gloves tournament in Chicago Stadium were unaware of an approaching photographer. At the right (below) is a series of pictures illustrating the big night in the life of one of the 364 amateur fighters here from forty-four cities.

George F. Harding, political chieftain.

Johnny Joca, 17, in dressing room.

Seconds pull on Clevelander's gloves.

S[illegible]ntastic.

Enters ring to fight Al Ryba.

Watching his new hero.

Joca (left) battles for a Golden Glove.

A gentle lady feels a punch.

Seconds refresh him between rounds.

The winner! Announcer Maestro lifts hand.

Surprise elation, entertainment. Each of the spectators enjoyed a different reaction to the action in the three rings of the greatest amateur boxing show Chicago ever sees.
(Story on page 19.)

The smile of victory.

[Associated Press Wirephoto.]
STRIKE ARREST—Dallas, Tex., policeman seizing woman after dress factory disturbance.

DINED BY GREEK GAMBLER—Mrs. Wallis Warfield Simpson, fiancee of the duke of Windsor, who danced and dined with Nicolas Zographos at Cannes. Here is the American in a night club pose, glass in hand.
[Associated Press Photo.] *(Story on page 1.)*

[TRIBUNE Photo.]
FATHER IN THIS FAMILY IS KILLED—Julius Rohde (seated), 67 years old, with his wife and their ten children. He was found beaten to death in an office adjoining the shooting gallery which he operated at 1616 Madison street. Although robbery was believed the motive, the slaying puzzled police. *(Story on page 3.)*

RUBINOFF'S PEGGY IN VIRGINIA HOME—Peggy Garcia, New York hat check girl who is suing the violinist for $500,000, alleging breach of promise, in Roanoke with father, C. H. Taylor, yesterday. [Associated Press Wirephoto.]

SITDOWN BOSS—Walter L. Fry, Detroit, having lunch in office before strike was settled.
(Story on page 1.)

PRESIDENT AND WOMAN RELATIVE "LOSE" POLICE ESCORT—President Roosevelt and Mrs. L. C. S. Hambley (at right) attended wreath laying ceremony yesterday at Washington tomb. On way back the President detoured to take Mrs. Hambley home and police continued on main road, turning back when they found they had "lost" President.
[Associated Press Wirephoto.] *(Story on page 5.)*

[Acme Photo.]
SETTLE STRIKE WITH STRIKING BOSS—Women employees of Fry Products, Inc., Detroit, who ended sitdown last night after their boss had joined them and had refused to attempt to sell his product. *(Story on page 1.)*

MOTHER VISITS MISS DU PONT IN HOSPITAL—Mrs. Eugene du Pont and Franklin D. Roosevelt Jr. leaving hospital in Washington after calling on Miss Ethel du Pont, Roosevelt's fiancee, who underwent appendicitis operation.
[Associated Press Wirephoto.] *(Story on page 4.)*

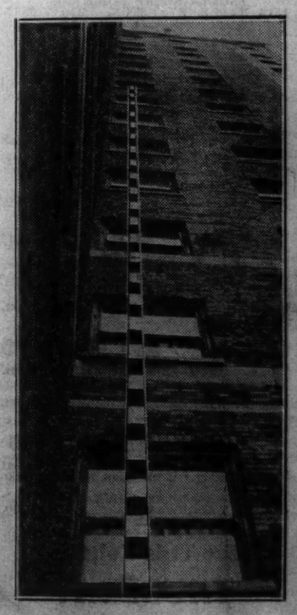

[Associated Press Wirephoto.]
INVESTIGATE GIRL'S CLIMB INTO CELL OF BLACK LEGION EXECUTIONER—Lucille Turner, 17, of Asheville, N. C. (right), used the grille work at left as a ladder in Detroit to climb from the eighth floor to ninth floor cell of Dayton Dean. After Dean had been moved a wrench was found under his mattress. *(Story on page 18.)*

GIVES HUSBAND A RIDE TO POLICE STATION—Mrs. Walter W. Meyer, whose auto ride with what her husband regarded as a stranger, ended in frostbitten fingers for Meyer, who had jumped on the running board.
[TRIBUNE Photo.] *(Story on page 3.)*

[TRIBUNE Photo.]
SCENE OF PLUNGE—Photodiagram of building where Mrs. Inez Greer fell nine floors and lived.
(Story on page 5.)